Subscribers!

If you do not receive your World by 7 a.m. telephone 4801. The circulation department maintains a special delivery service until 9:30 a.m.

Monroe Morning World

The Weather

LOUISIANA: Mississippi and Alabama: Clear to partly cloudy and a little warmer Sunday and Monday. Gentle to moderate to moderate northeast to east winds on the coast.

ARKANSAS: Fair and a little warmer Sunday and Monday.

MONROE: Max: 49 Min: 27.8.

VOL. 22.—No. 21 | MONROE, LOUISIANA SUNDAY, NOVEMBER 12, 1950 | FORTY-FOUR PAGES | PRICE TEN CENTS

RED CHINA SENDING DELEGATION TO U. N.

NEW OBSTACLES

Refusal Of Mao Regime To Discuss U. N. Charges Increases World Tension

TOP OFFICIALS WORRIED, BUT STILL MAINTAIN HOPE

By John M. Hightower

Washington, Nov. 11—(AP) The Chinese Reds' refusal to discuss their intervention in Korea before the U. N. security council raised new obstacles today to peaceful settlement of an issue which could explode into World War III.

However, top officials were far from giving up hope, though distinctly worried, as they have been ever since the Reds crossed the Korean border in force.

The officials saw a chance that an armed truce would be reached. After all, they figured, the big thing is what the Chinese do in Korea. Not what they say to the U.N.

Their refusal of a U.N. invitation to discuss their intervention was disclosed today in a message from Red Premier Chou En-Lai to U.N. Secretary General Trygve Lie. As broadcast by the peiping radio, the message proposed instead that they talk about their own charges of American aggression against Korea and Formosa.

Just how far they intend to press their own military fight with U.N. forces in Korea still remains a mystery.

China's intentions, which are the key to the situation, appear to be completely unknown here. In fact, much less is known or assumed about Peiping's purposes than

Continued on Seventh Page

MONROE MECHANIC SHOT, NEGRO HELD

Shooting At Garage Is Aftermath Of Argument Over Repair Bill

A Monroe man was shot, not critically, yesterday in a scuffle with a Negro over the payment of a auto repair bill at Gregg's Garage, 2634 DeSiard street shortly after 4 p.m.

Wounded in the right leg and treated at the Conway Memorial Hospital was Joe Wilkins, 36, 618 Oak street. Hospital attendants said he was released late yesterday.

In the Ouachita parish jail last night was Belma Burks, 28, 205½ Reed street, West Monroe. Burks was arrested by Monroe police in back of his home shortly after the incident.

Burks was booked for shooting with intent to kill at police headquarters before being transferred.

J. M. Gregg, owner of the garage, told police that Burks came to his garage and demanded his car, which was being held pending payment on a repair bill.

Burks then tried to make the payment by giving Gregg a 22 caliber rifle, which Gregg said he refused. When an argument started, Wilkins, a mechanic, interceded, telling Burks to leave.While Gregg called the police, Burks and Wilkins started fighting. In the ensuing struggle Wilkins was shot.

Burks and his companion, L. C. Colsey, Negro, who had stood by, fled after the gun was fired.

Allied Troops Push Ahead 4 Miles; Opposition Varied

Whether Reds Will Stand And Fight Or Continue Withdrawal Tactics Puzzles U. N., Field Military Strategists

By The Associated Press

Seoul, Korea, Sunday, Nov. 12—(AP)—Allied troops attacked northward from their Chongchon river bridgehead in Northwest Korea Saturday, gaining four miles in the first three hours.

Red opposition ranged from slight to heavy.

The advance broke a five - day lull in ground operations.

In the period of quiet, Chinese and North Korean Communist troops had pulled back to far North Korea after delivering hard shock punches to the allies.

Whether the Reds would stand and fight against the new allied advance or continue withdrawing was the big question both on the war front and at United Nations headquarters in Lake Success.

A resolution before the security council demands that Chinese Red troops be withdrawn from North Korea. It implies that if they are not, the allies will wage all-out war against them.

(The Chinese Communist government rejected Sunday the invitation of the United Nations to discuss Chinese Red intervention in Korea. Instead, it proposed that the Reds discuss at Lake Success their own charges of American intervention in Korea and Formosa.

(The Peiping regime's proposition came in a broadcast by Pieping radio of a message from Red foreign minister and Premier Chou En-Lai to U. N. secretary general Trygve Lie and Security Council President Ales Bebler.

(There was no immediate reaction in Lake Success to the Red counter-proposal.)

The first Red reaction to the allied thrust was spotty.

The U S. 24th division and the British commonwealth brigade struck four miles northward on the west end of the 100-mile allied line across the waist of North Korea. They met almost no opposition. In three hours 24th division patrols had reached the approaches to Pakchon. That is eight miles north of Anju, site of a vital bridge across the Chongchon river.

The U. S. first cavalry division, to the east, ran into what a spokesman called "very, very heavy resistance" from firmly dug-in Reds only 500 yards north of the river. Artillery and jet fighters went to the aid of the troopers.

Maj. Gen. John H. Church, 24th

Continued on Seventh Page

BALLOTS BUNGLED IN MICHIGAN RACE

Gubernatorial Election Undetermined Four Days After Voting

Detroit, Nov. 11. —(AP)— The Michigan governorship race, still a virtual runoff after four post-election days of ballot-bungling, appeared tonight to be reaching the nub of the real margin between Gov. G. Mennen Williams and former Gov. Harry F. Kelly.

With an ocean of errors wrong out of unofficial election returns in most counties, Republican Kelly had a "paper" lead of 307 votes over Democrat Williams, the 39-year-old first termer.

The lead was a "paper" lead, in the opinion of election observers, because it rested on an error in one township of Macomb county which was almost a certainty to produce several hundred

Continued on Seventh Page

Lame Ducks To Wabble Back Soon

Washington, Nov. 11.—(AP)— A check showed today that more than one - eighth of the congress will be lame ducks when the lawmakers meet later this month.

This despite the fact that 17 years ago the constitution was amended in an effort to end lame duck law making.

A lame duck is a legislator who helps write laws after the voters have already chosen a successor to him.

At the post-election session there will be 10 lame ducks senators and about 60 house members in the same category. Congress will reconvene Monday Nov. 27, unless called back sooner by President Truman.

Because of Republican gains in the recent election, most of the lame ducks are Democrats, 44 in the house and eight in the senate.

They include the top senate Democratic chiefs, majority leader Lucas of Illinois, and his assistant, Senator Myers of Pennsylvania.

The late Senator George Norris of Nebraska, independent Republican, battled for years to eliminate the regular lame duck sessions of congress. He finally won when congress passed the constitutional revision and it was quickly ratified by the states in early 1933.

Until then a post-election session of congress was held regularly following the November elections every two years. It lasted from December to March 4, when the newly elected members of congress were placed on the payroll.

Norris and other critics contended that these lame duck sessions encouraged log rolling favors for special interests and other abuses through votes of congressenwho through votes of congressmen who had ben defeated or were quitting office.

SPIRIT IS HIGH IN CHEST DRIVE

Pep Rally Slated Monday; Northeastern Faculty, Staff Give 100 Percent

"Business leaders and employes of the area have responded with magnificent spirit to the call for a gigantic Twin City Community Chest pep rally to be held at 3:30 a.m. Monday at the Paramount theatre," Dave Silverstein and C. G. McAdams, leaders of the commercial division, said in a joint statement Saturday night.

"We have never seen the equal of the way our folks have entered into the spirit and purpose of this get-together," the leaders added. "We have everything geared up so that the meeting will not last over 20 minutes and there will be ample time for all to get to their places of business by 9 a.m."

Giving full support to the drive, the faculty and staff of Northeast Louisiana State College have already contributed 100 per cent, President Lewis C. Slater announced Saturday. Donating about $500 to the fund, the sum represents a much larger contribution from the two college groups than in former years.

Main theme of the meeting Monday will be a brief explanation of the new universal payroll deduction plan which local firms and employes are asked to adopt this year. The plan is patterned after the very successful Shreveport system installed last year which won nation-wide attention.

Radio Station KNOE has made arrangements to broadcast the program Monday, beginning promptly at 8:30 a.m., W. L. Ethridge and Joe G. Durrett, campaign commanders, said last night. Program details have been completed as follows:

Introduction of leaders by John Lynch, master of ceremonies.

"Why we are here," Dave Silverstein and C. G. McAdams.

"The new plan," John Lynch.

"Our greatest individual challenge," Thomas W. Davenport.

"Let's wind-up by Friday," W. L. Ethridge, Sr.

A public address system will be set up on the Paramount stage so

Continued on Seventh Page

General Cates, Wife Almost Hit By Bullet

Washington, Nov. 11—(AP)—A bullet almost struck General Clifton B. Cates, Commandant of the Marine Corps, and his wife today.

It crashed through a window and lodged in a fireplace screen in a second floor library where the General and Mrs. Cates were awaiting luncheon.

The bullet, tentatively identified as a .22 calibre, was believed to have been fired from such a distanc that it was almost spent when it hit the window.

General and Mrs. Cates reside at the marine barracks in southeast Washington.

"It went right by us," Mrs. Cates said. "It almost struck me."

General Cates conferred with Marine gunnery experts to determine the course the bullet had taken.

Ex-Miss. Governor Re-Enters His Bid

Jackson, Miss., Nov. 11.—(AP)— Former Gov. Hugh White today formally entered the campaign for governor of Mississippi in the 1951 primaries.

His announcement ended months of speculation over the wealthy Columbia lumberman's political intentions, spurred last week when he attempted to resign as a member of the state building commission and the agricultural and industrial board. Both resignations were refused, for the time being.

White served as governor from 1936 to 1940 and was originator of the Bawi plan — which he first tested on a small scale in Marion county — adopted by the legislature at his insistance.

Only one other modern governor —Theo G. Bilbo — has won a second governor's race Bilbo served from 1916 to 1920 and from 1928 to 1932.

In making his announcement the 69-year-old Columbian said he is "in excellent health and physically active."

TITO BREAKS ALL BUT TOKEN TIES WITH ALBANIANS

Diplomatic Relations Threadbare After Soviet-Led Quarrel

ALBANIAN LEGATION IN BELGRADE ORDERED OUT

By Alex Singleton

Belgrade, Yogoslavia, Nov. 11—(AP)—Yugoslavia broke off all but token diplomatic relations with tiny neighboring Albania today as the result of a feud touched off by the Russian-led cominform's quarrel with Premier Marshal Tito.

A Yugoslav information ministry spokesman said the Albanian legation here has been "closed and sealed" and simutaneously made public the text of a note handed the Albanian representative here announcing both the action and the reason for it.

The note charged Albania has used the Belgrade legation not for "the conduct of current affairs and for the settlement of existing issues between the two governments, but has utilized its existence exclusively for the purposes of conducting offending and provocative activities against Yugoslavia and its authority."

"Yugoslavia therefore considers the further sojourn of the representatives of Albania in Yugoslavia clearly useless," it said.

The move marked the most spirited step Tito's government has yet taken against any of the Soviet satellites in retaliation for a Moscow - directed campaign which has included an economic boycott, political pressure and diplomatic insults.

Yet it fell one step short of an outright diplomatic break — at least up to this point. The note said Yugoslavia has chosen the legations of Yugoslavia and Albania in Budapest, Hungary, "for the maintenance of diplomatic relations between the two countries."

It said also that Yugoslavia was "prepared to receive diplomatic mail from the Albanian government through any Albanian diplomatic mission or directly by regular mail." Whether Albania will accept these conditions remains uncertain.

In effect, this means each country will be without representatives in the other's capital to report first hand information on the other's affairs.

Except for the delivery of the diplomatic note, the latest development in the Balkan cold war of nerves between this Communist nation and her Communist neighbors does not change the situation much.

The Yugoslav legation in Tirana, the Albanian capital, has been closed since July as a result of what this country termed persecution and discrimination against Yugoslav diplomatic representatives. Albania has maintained only a skeleton staff here for nearly two years.

For more than two years, the

Continued on Seventh Page

Armistice Day Celebration Carried Around The World

By The Associated Press

". . .It is rather for us to be here dedicated to the great task remaining before us. . ."

The words were said long ago in a lull of battle, and they were said again today as the world paused once more to observe the lost peaces of the armistice.

Around the world, the lawmakers, the potentates and the chiefs of governments spoke of peace. But they spoke of it as a thing, not possessed, but hoped for. . . and once again, to be fought for.

Extolling the fallen dead of old wars, as Lincoln extrolled the fallen Gettysburg, the speakers said: We must carry on their fight.

To keep faith with our dead, Maj. Gen. Roscoe B. Woodruff, of the first army, said in New York, Americans must rededicate "ourselves to their unfinished task."

These were old words that whistled through the back pages of time down through the "war to end wars" and past an impermanent armistice through a second world war to another peace, that again was almost not peace.

In defeated Germany, which had kindled the flames of two world wars, the victors still do guard. But there was no jubilance commemorating a lasting victory.

There, in the land that marks the dividing ground of a new, smouldering conflict, Gen. Thomas T. Handy, head of the U. S. Army's European command, spoke of those who had died:

"We can pay them no greater tribute than to pledge ourselves anew to carry on their battle for peace and freedom."

In the nation's capital, America's chief of defense, Gen. George C. Marshall stood in Arlington cemetery among the buried generals and military heroes.

"We can do nothing to restore life to these men," he said. "But we can keep faith with them,

Continued on Seventh Page

S. M. U. Is Only Casualty In Top Ten Grid Outfits

New York, Nov. 11.—(AP)— Ohio State struck a sledgehammer blow for the big ten championship and Oklahoma weathered a threat to its record winning streak today as the college football season moved into the stretch.

At the same time Southern Methodist University, the nation's No. 1 team a week ago, suffered its second straight setback, losing to Texas A. and M., 25-20. The Mustangs were tumbled from first to seventh by Texas last Saturday.

The Buckeyes of Ohio State, second ranked nationally, moved a step nearer the western conference title by beating Wisconsin, 19-14, before 81,535 fans at Columbus.

They can clinch the crown by whipping either Illinois next week or Michigan a week later Illinois, a leading candidate for the Rose Bowl because of Ohio State's ineligibility, kept its hopes alive by turning back Iowa, 21-7.

California virtually clinched the host role in the Pasadena game by smashing U. C. L. A., 35-0. It was the 32nd straight regular season victory for the Golden Bears, who have lost to the big ten in the Rose bowl the last two years. They are ranked sixth.

Oklahoma, the No. 3 team in the country, had its anxious moments before rallying to subdue a fired-up Kansas team at Lawrence, 33-13. The Sooners, who stretched their modern record string of victories to 28, trailed the Jayhawkers at the half, 7-0, and were behind, 13-7, at the end of the third quarter.

The Oklahomans spurted for 26 points in the final period to keep their record going.

S. M. U. was the only casualty today among the first ten.

Top - ranked Army toyed with New Mexico at West Point's Michie Field, winning 51-0, without even dressing such first string backs as Jim Cain and Gil Stephenson.

Kentucky, No. 4, crushed Mississippi State, 48-21, with Babe Parilli's passing again the major factor. Parilli passed for three touchdowns to make his season's total 18

Fifth - ranked Texas had a narrow escape before beating Baylor, 27-20, on Bobby Dillon's 84-yard touchdown run in the fourth period.

Princeton, the unbeaten and untied Ivy League power, won under wraps over Harvard, 63-26, letting substitutes play most of the game. Princeton is eight ranked.

Miami (Fla.), No. 9, was tied by Louisville Friday night, 13-13. Illinois ranks tenth.

The south witnessed two major upsets. The Citadel won its first victory in 24 years over South Carolina, 19-7. Virginia military stunned Georgia Tech, 14-13.

TAXI DANCER SLAIN

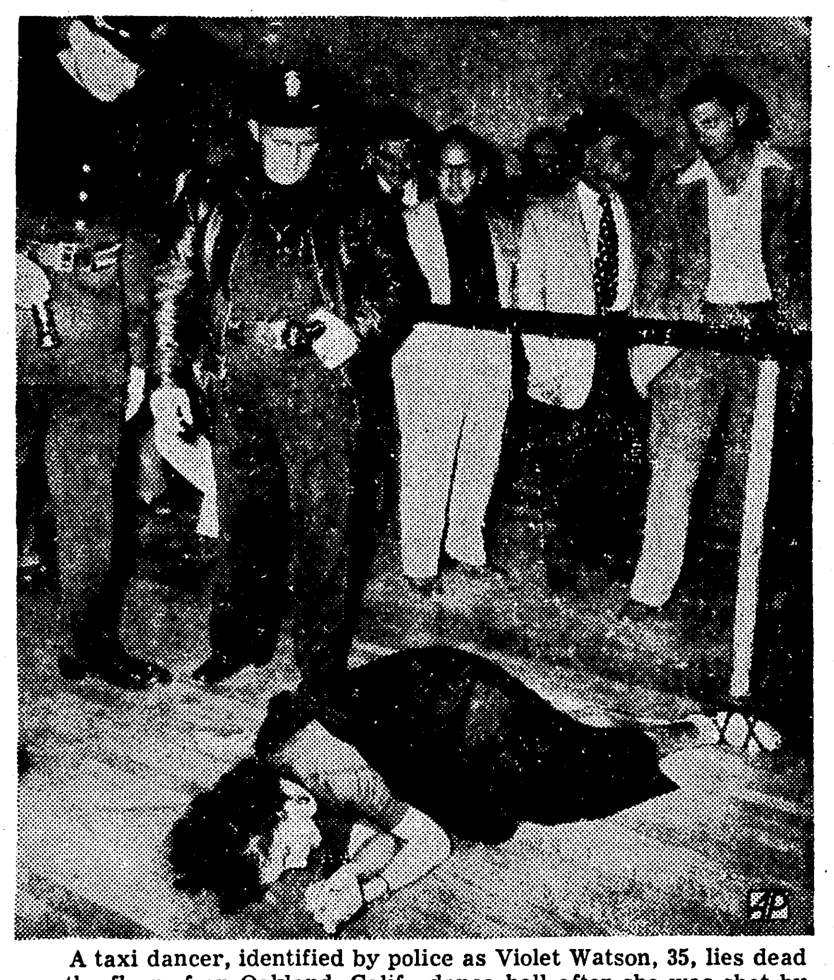

A taxi dancer, identified by police as Violet Watson, 35, lies dead on the floor of an Oakland, Calif., dance hall after she was shot by her dancing partner. She was further identified as the wife of a Camp Stoneman soldier. After the shooting the man fled. Police are searching for him. (AP Wirephoto)

PHONE SERVICE IS ALMOST NORMAL

However, Union Plans To Press Strike With New Intensity Next Week

New York, Nov. 11.—(AP)—Company officials reported telephone service virtually back to normal today, but union sources indicated a nation-wide strike of 33,000 telephone equipment workers would be pressed with new intensity next week.

One company official said the combination of Saturday and the Armistice day holiday helped in the improvement of service.

There were fewer telephone calls than on a normal weekday, and in some areas pickets were withdrawn so workers could draw extra holiday pay. Operators, not on strike but reluctant to cross picket lines, thus were able to go to work.

Morris Iushewitz, New York C. I. O. secretary - treasurer, said 30 C. I. O. unions had been asked to provide pickets in the metropolitan area next week if settlement of the wage and contract dispute between the C. I. O. communications workers of America and the Western Electric Company is not settled by then.

He said similar action probably would be taken in other cities.

A new try for a management-union agreement is scheduled for mediators. They planned separate conference meanwhile with both sides.

The striking equipment workers now are understood to be asking a 15-cent-an-hour wage increase from the Western Electric Company, a subsidiary of American Telephone and Telegraph Company, and to have rejected a 11¼-cent-an-hour offer. Present wages range from $1.55 to $1.62 an hour. The union also wants a one year agreement while the company wants a 16 month contract.

A union spokesman said the union made a "package" demand of wages and other benefits adding up to an increase of 37.6 cents an hour last spring, later scaled the wage demand down to 11 cents, then raised it when the cost of living increased. Now the union says it wants a "reasonable wage increase."

Strikers contended today they were being confronted with "lock-out" tactics. Joseph Bierne, president of the C. W. A. said 75 wom-

Continued on Seventh Page

Warmer Weather Today And Tomorrow

The mercury skidded to 27.8 degrees yesterday as sunshine broke

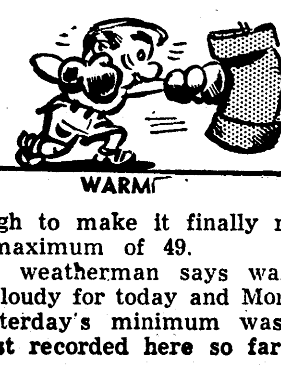

through to make it finally reach the maximum of 49.

The weatherman says warmer and cloudy for today and Monday.

Yesterday's minimum was the coldest recorded here so far this year.

Jes' Ramblin'

Happy Birthday

November 12—Mr. and Mrs. Herman Williams, Elaine Browne, Jimmy Allen Burge, Mary Virginia Gregory, Linda Gayle Peters, Patricia White.

November 13—Mrs. Wm. A. Bice, Mrs. C. C. Cozine, Lois La Rhue Douglas, Mrs. J. B. Mattison, Judy Jo Willis.

November 14—Hally Sue Bayne.

November 15—Mrs. George Breard, Mrs. Era Osterland, Mrs. E. B. Naylor, Billy Lea, Joy Dale Guice, Norman Goza, B. E. Gambrell, Mrs. Jimmie Brooks, U. W. Pickens, B. C. Whitton.

November 16—Doris Roe, Tom-

Continued on Seventh Page

G. O. P. 'Fire Achison' Chorus Gets New Life

Washington, Nov. 11—(AP)—Republican Chairman Guy Gabrielson today joined anew in the G. O. P. "Fire Acheson!" chorous and in his party's emphatic bid for a stronger voice in foreign policy.

Gabrielson, summing up the Republican advances in Tuesday's election, declared the Truman administration was repudiated in its conduct of the nation's affairs in general.

The G. O. P. National Chairman suggested that President Truman change his "dangerous course" and drop Secretary of State Acheson and Secretary of Agriculture Brannan from his cabinet.

Meanwhile it was learned that the long-ailing Senator Vandenberg (R-Mich.) expects to be on the job Jan. 3 when the new congress steps in. It is expected that he may seek to temper G. O. P. fire on foreign policy issues. Out of action for many months, Vandenberg has a record of seeming to settle differences and present a united Americna front to the world.

LIE INFORMED

Nine-Man Group To Argue Charges Of U. S. Aggression In Orient

REJECT INVITATION TO DISCUSS CHINA'S ACTION

Lake Success, Nov. 11—(AP) — Communist China notified the United Nations today she is sending a nine-man delegation here to argue her charges the United States is an aggressor, but rejects a security council invitation to discuss Chinese intervention in the Korean war.

The situation, in brief, is this:

1. The Peiping regime notified Lie a nine-man delegation will depart by air from Peiping Nov. 14 in response to a security council invitation extended Sept. 29 for the Communists to be represented in council talks on the Peiping charge that sealing off of Nationalist-held Formosa by the U. S. seventh fleet constitutes aggression against China.

2. The Chinese Communists, in another communication later to Lie, said they rejected a security council invitation issued Nov. 8 for Peiping to send a delegation here to talk about American charges that the Chinese Communists have intervened in the North Korean fighting.

3. The Chinese Communists proposed, in turn, that the security council consider together their charges concerning Formosa and of other American aggression in Korea and air attacks on Manchuria.

The early view of delegates and officials here, on the basis of the communications received from Chou, was that the Korean situation undoubtedly would be discussed.

Warren R. Austin, United States

Continued on Seventh Page

FRENCH TROOPS SLASH AT REDS

List Ho Chi Minh Himself As 'Possible Casualty' In Air Attack

By Seymour Topping

Saigon, Indo-China. ov. 11.—(AP) —French troops slashed out today in a drive to recapture an outpost of Moncay which they gave up yesterday to Vietminh forces of Soviet-trained Ho Chi Minh.

The French listed Ho Chi Minh himself as a "possible casualty" of a French air attack yesterday at another point, the town of Langza, but amphasized they had no certain proof.

Military sources said the counter attack was aimed at a post 10 miles northwest of Moncay, eastern coastal anchor of the recently shortened North Indo-China defense line.

The Communist - led Vietminh troops, in forcing the evacuation of the post, had suffered heavy casualties, a French spokesman said.

However, they were reported harassing both ends of the defense line, dropping several shells inside the important fortress of Moncay, on the east coast, and massing forces around Dinh Lak, western terminal fortress 100 miles away.

Dial Telephone Service Is Inaugurated In Twin Cities

The swift magic of dial telephone service was brought to Monroe and West Monroe, at midnight Saturday.

The cutover was made instantaneously and without interruption of service by Dr. J. W Cummins, one of our leading physicians and surgeons, also an outstanding citizen of Monroe. When the signal was received, he threw the switch which cut the new dial telephones into operation at midnight for Monroe and West Monroe.

Those at the head of the local operations looking on were Lonnie Clark, district manager, J. C. Underwood, district plant manager, W. E. Whitestone, district traffic manager, and W. A. Gillentine, Jr., district plant engineer.

Immediately after the tswitch was pulled, the activity of the new equipment showed that a good many subscribers stayed up to try it out. The change from common battery to dial service climaxed an extensive telephone program designed to provide the Twin Cities with a telephone system in keeping with their position as rapidly developing cities.

The new telephone directory has a gray cover and must be used, as all telephone numbers have been changed. Discard your old green book and depend entirely on the new directory for your telephone numbers, as the new dial numbers will produce the desired results. Old numbers will not work and must be forgotten. The new directories were distributed this past week and they will be the best read books for some time to come.

The first telephone in use in Monroe, that we have record of, was by E. Fudickar between his wholesale and retail store during 1883. The first exchange was installed by D. W. Lacey in 1883, with twelve subscribers. In 1885, he sold out to the Great Southern

Continued on Seventh Page

Subscribers!

If you do not receive your World by 7 a.m. telephone 4801. The circulation department maintains a special delivery service until 9:30 a.m.

Monroe Morning World

VOL. 22.—No. 21 MONROE, LOUISIANA SUNDAY, NOVEMBER 12, 1950 FORTY-FOUR PAGES PRICE TEN CENTS

The Weather

LOUISIANA: Mississippi and Alabama: Clear to partly cloudy and a little warmer Sunday and Monday. Gentle to moderate to moderate northeast to east winds on the coast.

ARKANSAS: Fair and a little warmer Sunday and Monday.

MONROE: Max: 49 Min: 27.8 .

RED CHINA SENDING DELEGATION TO U. N.

NEW OBSTACLES

Refusal Of Mao Regime To Discuss U. N. Charges Increases World Tension

TOP OFFICIALS WORRIED, BUT STILL MAINTAIN HOPE

By John M. Hightower

Washington, Nov. 11—(AP) The Chinese Reds' refusal to discuss their intervention in Korea before the U. N. security council raised new obstacles today to peaceful settlement of an issue which could explode into World War III.

However, top officials were far from giving up hope, though distinctly worried, as they have been ever since the Reds crossed the Korean border in force.

The officials saw a chance that an armed truce would be reached. After all, they figured, the big thing is what the Chinese do in Korea. Not what they say to the U.N.

Their refusal of a U.N. invitation to discuss their intervention was disclosed today in a message from Red Premier Chou En-Lai to U.N. Secretary General Trygve Lie. As broadcast by the peiping radio, the message proposed instead that they talk about their own charges of American aggression against Korea and Formosa.

Just how far they intend to press their own military fight with U.N. forces in Korea still remains a mystery.

China's intentions, which are the key to the situation, appear to be completely unknown here. In fact, much less is known or assumed about Peiping's purposes than

Continued on Seventh Page

MONROE MECHANIC SHOT, NEGRO HELD

Shooting At Garage Is Aftermath Of Argument Over Repair Bill

A Monroe man was shot, not critically, yesterday in a scuffle with a Negro over the payment of a auto repair bill at Gregg's Garage, 2634 DeSiard street shortly after 4 p.m.

Wounded in the right leg and treated at the Conway Memorial Hospital was Joe Wilkins, 36, 618 Oak street. Hospital attendants said he was released late yesterday.

In the Ouachita parish jail last night was Belma Burks, 28, 205½ Reed street, West Monroe. Burks was arrested by Monroe police in back of his home shortly after the incident.

Burks was booked for shooting with intent to kill at police headquarters before being transferred.

J. M. Gregg, owner of the garage, told police that Burks came to his garage and demanded his car, which was being held pending payment on a repair bill.

Burks then tried to make the payment by giving Gregg a 22 caliber rifle, which Gregg said he refused. When an argument started, Wilkins, a mechanic, interceded, telling Burks to leave. While Gregg called the police, Burks and Wilkins started fighting. In the ensuing struggle Wilkins was shot.

Burks and his companion, L. C. Colsey, Negro, who had stood by, fled after the gun was fired.

Allied Troops Push Ahead 4 Miles; Opposition Varied

Whether Reds Will Stand And Fight Or Continue Withdrawal Tactics Puzzles U. N., Field Military Strategists

By The Associated Press

Seoul, Korea, Sunday, Nov. 12—(AP)—Allied troops attacked northward from their Chongchon river bridgehead in Northwest Korea Saturday, gaining four miles in the first three hours.

Red opposition ranged from slight to heavy.

The advance broke a five - day lull in ground operations.

In the period of quiet, Chinese and North Korean Communist troops had pulled back to far North Korea after delivering hard shock punches to the allies.

Whether the Reds would stand and fight against the new allied advance or continue withdrawing was the big question both on the war front and at United Nations headquarters in Lake Success.

A resolution before the security council demands that Chinese Red troops be withdrawn from North Korea. It implies that if they are not, the allies will wage all-out war against them.

(The Chinese Communist government rejected Sunday the invitation of the United Nations to discuss Chinese Red intervention in Korea. Instead, it proposed that the Reds discuss at Lake Success their own charges of American intervention in Korea and Formosa.

(The Peiping regime's proposition came in a broadcast by Peiping radio of a message from Red foreign minister and Premier Chou En-Lai to U. N. secretary general Trygve Lie and Security Council President Ales Bebler.

(There was no immediate reaction in Lake Success to the Red counter-proposal.)

The first Red reaction to the allied thrust was spotty.

The U S. 24th division and the British commonwealth brigade struck four miles northward on the west end of the 100-mile allied line across the waist of North Korea. They met almost no opposition. In three hours 24th division patrols had reached the approaches to Pakchon. That is eight miles north of Anju, site of a vital bridge across the Chongchon river.

The U. S. first cavalry division, to the east, ran into what a spokesman called "very, very heavy resistance" from firmly dug-in Reds only 500 yards north of the river. Artillery and jet fighters went to the aid of the troopers.

Maj. Gen. John H. Church, 24th

Continued on Seventh Page

BALLOTS BUNGLED IN MICHIGAN RACE

Gubernatorial Election Undetermined Four Days After Voting

Detroit, Nov. 11. —(AP)— The Michigan governorship race, still a virtual runoff after four post-election days of ballot-bungling, appeared tonight to be reaching the nub of the real margin between Gov. G. Mennen Williams and former Gov. Harry F. Kelly.

With an ocean of errors wrong out of unofficial election returns in most counties, Republican Kelly had a "paper" lead of 307 votes over Democrat Williams, the 39-year-old first termer.

The lead was a "paper" lead, in the opinion of election observers, because it rested on an error in one township of Macomb county which was almost a certainty to produce several hundred

Continued on Seventh Page

Lame Ducks To Wabble Back Soon

Washington, Nov. 11.—(AP)— A check showed today that more than one - eighth of the congress will be lame ducks when the lawmakers meet later this month.

This despite the fact that 17 years ago the constitution was amended in an effort to end lame duck law making.

A lame duck is a legislator who helps write laws after the voters have already chosen a successor to him.

At the post-election session there will be 10 lame ducks senators and about 60 house members in the same category. Congress will reconvene Monday Nov. 27, unless called back sooner by President Truman.

Because of Republican gains in the recent election, most of the lame ducks are Democrats, 44 in the house and eight in the senate.

They include the top senate Democratic chiefs, majority leader Lucas of Illinois, and his assistant, Senator Myers of Pennsylvania.

The late Senator George Norris of Nebraska, independent Republican, battled for years to eliminate the regular lame duck sessions of congress. He finally won when congress passed the constitutional revision and it was quickly ratified by the states in early 1933.

Until then a post-election session of congress was held regularly following the November elections every two years. It lasted from December to March 4, when the newly elected members of congress were placed on the payroll.

Norris and other critics contended that these lame duck sessions encouraged log rolling favors for special interests and other abuses through votes of congressmen who through votes of congressmen who had been defeated or were quitting office.

SPIRIT IS HIGH IN CHEST DRIVE

Pep Rally Slated Monday; Northeastern Faculty, Staff Give 100 Percent

"Business leaders and employes of the area have responded with magnificent spirit to the call for a gigantic Twin City Community Chest pep rally to be held at 3:30 a.m. Monday at the Paramount theatre," Dave Silverstein and C. G. McAdams, leaders of the commercial division, said in a joint statement Saturday night.

"We have never seen the equal of the way our folks have entered into the spirit and purpose of this get-together," the leaders added. "We have everything geared up so that the meeting will not last over 20 minutes and there will be ample time for all to get to their places of business by 9 a.m."

Giving full support to the drive, the faculty and staff of Northeast Louisiana State College have already contributed 100 per cent, President Lewis C. Slater announced Saturday. Donating about $500 to the fund, the sum represents a much larger contribution from the two college groups than in former years.

Main theme of the meeting Monday will be a brief explanation of the new universal payroll deduction plan which local firms and employes are asked to adopt this year. The plan is patterned after the very successful Shreveport system installed last year which won nation-wide attention.

Radio Station KNOE has made arrangements to broadcast the program Monday, beginning promptly at 8:30 a.m., W. L. Ethridge and Joe G. Durrett, campaign commanders, said last night. Program details have been completed as follows:

Introduction of leaders by John Lynch, master of ceremonies.

"Why we are here," Dave Silverstein and C. G. McAdams.

"The new plan," John Lynch.

"Our greatest individual challenge," Thomas W. Davenport.

"Let's wind-up by Friday," W. L. Ethridge, Sr.

A public address system will be set up on the Paramount stage so

Continued on Seventh Page

General Cates, Wife Almost Hit By Bullet

Washington, Nov. 11—(AP)—A bullet almost struck General Clifton B. Cates, Commandant of the Marine Corps, and his wife today.

It crashed through a window and lodged in a fireplace screen in a second floor library where the General and Mrs. Cates were awaiting luncheon.

The bullet, tentatively identified as a .22 calibre, was believed to have been fired from such a distance that it was almost spent when it hit the window.

General and Mrs. Cates reside at the marine barracks in southeast Washington.

"It went right by us," Mrs. Cates said. "It almost struck me."

General Cates conferred with Marine gunnery experts to determine the course the bullet had taken.

Ex-Miss. Governor Re-Enters His Bid

Jackson, Miss., Nov. 11.—(AP)— Former Gov. Hugh White today formally entered the campaign for governor of Mississippi in the 1951 primaries.

His announcement ended months of speculation over the wealthy Columbia lumberman's political intentions, spurred last week when he attempted to resign as a member of the state building commission and the agricultural and industrial board. Both resignations were accepted by the governor, to be effective, for the time being.

White served as governor from 1936 to 1940 and was originator of the Bawi plan — which he first tested on a small scale in Marion county — adopted by the legislature at his insistence.

Only one other modern governor —Theo G. Bilbo — has won a second governor's race Bilbo served from 1916 to 1920 and from 1928 to 1932.

In making his announcement the 69-year-old Columbian said he is "in excellent health and physically active."

TITO BREAKS ALL BUT TOKEN TIES WITH ALBANIANS

Diplomatic Relations Thread-Bare After Soviet-Led Quarrel

ALBANIAN LEGATION IN BELGRADE ORDERED OUT

By Alex Singleton

Belgrade, Yugoslavia, Nov. 11—(AP)—Yugoslavia broke off all but token diplomatic relations with tiny neighboring Albania today as the result of a feud touched off by the Russian-led cominform's quarrel with Premier Marshal Tito.

A Yugoslav information ministry spokesman said the Albanian legation here has been "closed and sealed" and simultaneously made public the text of a note handed the Albanian representative here announcing both the action and the reason for it.

The note charged Albania has used the Belgrade legation not for "the conduct of current affairs and for the settlement of existing issues between the two governments, but has utilized its existence exclusively for the purposes of conducting offending and provocative activities against Yugoslavia and its authority."

"Yugoslavia therefore considers the further sojourn of the representatives of Albania in Yugoslavia clearly useless," it said.

The move marked the most spirited step Tito's government has yet taken against any of the Soviet satellites in retaliation for a Moscow - directed campaign which has included an economic boycott, political pressure and diplomatic insults.

Yet it fell one step short of an outright diplomatic break — at least up to this point. The note said Yugoslavia has chosen the legations of Yugoslavia and Albania in Budapest, Hungary, "for the maintenance of diplomatic relations between the two countries."

It said also that Yugoslavia was "prepared to receive diplomatic mail from the Albanian government through any Albanian diplomatic mission or directly by regular mail." Whether Albania will accept these conditions remains uncertain.

In effect, this means each country will be without representatives in the other's capital to report first hand information on the other's affairs.

Except for the delivery of the diplomatic note, the latest development in the Balkan cold war of nerves between this Communist nation and her Communist neighbors does not change the situation much.

The Yugoslav legation in Tirana, the Albanian capital, has been closed since July as a result of what this country termed persecution and discrimination against Yugoslav diplomatic representatives. Albania has maintained only a skeleton staff here for nearly two years.

For more than two years, the

Continued on Seventh Page

TAXI DANCER SLAIN

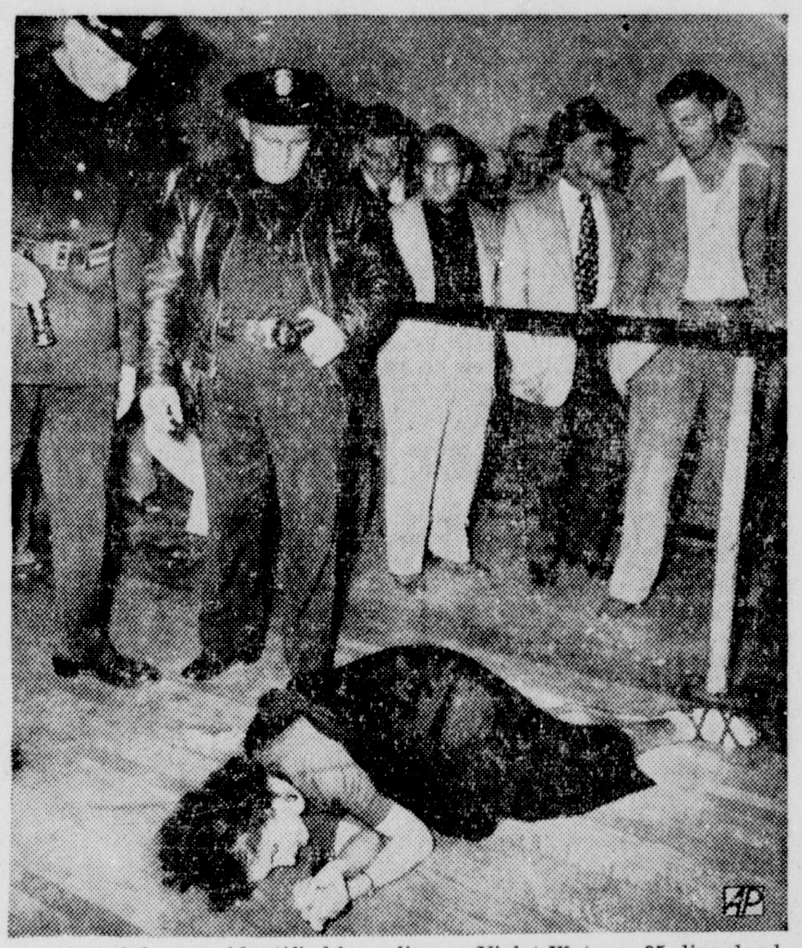

A taxi dancer, identified by police as Violet Watson, 35, lies dead on the floor of an Oakland, Calif., dance hall after she was shot by her dancing partner. She was further identified as the wife of a Camp Stoneman soldier. After the shooting the man fled. Police are searching for him. (AP Wirephoto)

PHONE SERVICE IS ALMOST NORMAL

However, Union Plans To Press Strike With New Intensity Next Week

New York, Nov. 11.—(AP)—Company officials reported telephone service virtually back to normal today, but union sources indicated a nation-wide strike of 33,000 telephone equipment workers would be pressed with new intensity next week.

One company official said the combination of Saturday and the Armistice day holiday helped in the improvement of service.

There were fewer telephone calls than on a normal weekday, and in some areas pickets were withdrawn so workers could draw extra holiday pay. Operators, not on strike but reluctant to cross picket lines, thus were able to go to work.

Morris Iushewitz, New York C. I. O. secretary - treasurer, said 30 C. I. O. unions had been asked to provide pickets in the metropolitan area next week if settlement of the wage and contract dispute between the C. I. O. communications workers of America and the Western Electric Company is not settled by then.

He said similar action probably would be taken in other cities.

A new try for a management-union agreement is scheduled for mediators. They planned separate conference meanwhile with both sides.

The striking equipment workers now are understood to be asking a 15-cent-an-hour wage increase from the Western Electric Company, a subsidiary of American Telephone and Telegraph Company, and to have rejected a 11½-cent-an-hour offer. Present wages range from $1.55 to $1.62 an hour. The union also was asking a one year agreement while the company wants a 16 month contract.

A union spokesman said the union made a "package" demand of wages and other benefits adding up to an increase of 37.6 cents an hour last spring, later scaled the wage demand down to 11 cents, then raised it when the cost of living increased. Now the union says it wants a "reasonable wage increase."

Strikers contended today they were being confronted with "lock-out" tactics. Joseph Bierne, president of the C. W. A. said 75 wom-

Continued on Seventh Page

Jes' Ramblin'

Happy Birthday

November 12—Mr. and Mrs. Herman Williams, Elaine Browne, Jimmy Allen Burge, Mary Virginia Gregory, Linda Gayle Peters, Patricia White.

November 13—Mrs. Wm. A. Bice, Mrs. C. C. Cozine, Lois La Rhue Douglas, Mrs. J. B. Mattison, Judy Jo Willis.

November 14—Hally Sue Bayne.

November 15—Mrs. George Breard, Mrs. Era Osterland, Mrs. E. B. Naylor, Billy Lea, Joy Dale Guice, Norman Goza, B. E. Gambrell, Mrs. Jimmie Brooks, U. W. Pickens, B. C. Whitton.

November 16—Doris Roe, Tom-

Continued on Seventh Page

G. O. P. 'Fire Achison' Chorus Gets New Life

Washington, Nov. 11—(AP)—Republican Chairman Guy Gabrielson today joined anew in the G. O. P. "Fire Acheson!" chorus and in his party's emphatic bid for a stronger voice in foreign policy.

Gabrielson, summing up the Republican advances in Tuesday's election, declared the Truman administration was repudiated in its conduct of the nation's affairs in general.

The G. O. P. National Chairman suggested that President Truman change his "dangerous course" and drop Secretary of State Acheson and Secretary of Agriculture Brannan from his cabinet.

Meanwhile it was learned that the long-ailing Senator Vandenberg (R-Mich.) expects to be on the job Jan. 3 when the new congress steps in. It is expected that he may seek to temper G. O. P. fire on foreign policy issues. Out of action for many months, Vandenberg has a record of seeking to settle differences and present a united Americna front to the world.

LIE INFORMED

Nine-Man Group To Argue Charges Of U. S. Aggression In Orient

REJECT INVITATION TO DISCUSS CHINA'S ACTION

Lake Success, Nov. 11—(AP) — Communist China notified the United Nations today she is sending a nine-man delegation here to argue her charges the United States is an aggressor, but rejects a security council invitation to discuss Chinese intervention in the Korean war.

The situation, in brief, is this:

1. The Peiping regime notified Lie a nine-man delegation will depart by air from Peiping Nov. 14 in response to a security council invitation extended Sept. 29 for the Communists to be represented in council talks on the Peiping charge that sealing off of Nationalist-held Formosa by the U. S. seventh fleet constitutes aggression against China.

2. The Chinese Communists, in another communication later to Lie, said they rejected a security council invitation issued Nov. 8 for Peiping to send a delegation here to talk about American charges that the Chinese Communists have intervened in the North Korean fighting.

3. The Chinese Communists proposed, in turn, that the security council consider together their charges concerning Formosa and of other American aggression in Korea and air attacks on Manchuria.

The early view of delegates and officials here, on the basis of the communications received from Chou, was that the Korean situation undoubtedly would be discussed.

Warren R. Austin, United States

Continued on Seventh Page

FRENCH TROOPS SLASH AT REDS

List Ho Chi Minh Himself As 'Possible Casualty' In Air Attack

By Seymour Topping

Saigon, Indo-China. ov. 11—(AP) —French troops slashed out today in a drive to recapture an outpost of Moncay which they gave up yesterday to Vietminh forces of Soviet-trained Ho Chi Minh.

The French listed Ho Chi Minh himself as a "possible casualty" of a French air attack yesterday at another point, the town of Langza, but emphasized they had no certain proof.

Military sources said the counter attack was aimed at a post 10 miles northwest of Moncay, eastern coastal anchor of the recently shortened North Indo-China defense line.

The Communist - led Vietminh troops, in forcing the evacuation of the post, had suffered heavy casualties, a French spokesman said.

However, they were reported harassing both ends of the defense line, dropping several shells inside the important fortress of Moncay, and massing forces around Dinh Lak, western terminal fortress 100 miles away.

Armistice Day Celebration Carried Around The World

By The Associated Press

". . .It is rather for us to be here dedicated to the great task remaining before us. . ."

The words were said long ago in a lull of battle, and they were said again today as the world paused once more to observe the lost peaces of the armistice.

Around the world, the lawmakers, the potentates and the chiefs of governments spoke of peace. But they spoke of it as a thing not possessed, but hoped for. . . and once again, to be fought for.

Extolling the fallen dead of old wars, as Lincoln extrolled the fallen Gettysburg, the speakers said: We must carry on their fight.

To keep faith with our dead, Maj. Gen. Roscoe B. Woodruff, of the first army, said in New York, Americans must rededicate "ourselves to their unfinished task."

These were old words that whistled through the back pages of time down through the "war to end wars" and past an impermanent armistice through a second world war to another peace, that didn't come.

In defeated Germany, which had kindled the flames of two world wars, the victors still do guard. But there was no jubilance commemorating a lasting victory.

There, in the land that marks the dividing ground of a new, smouldering conflict, Gen. Thomas T. Handy, head of the U. S. Army's European command, spoke of those who had died:

"We can pay them no greater tribute than to pledge ourselves anew to carry on their battle for peace and freedom."

In the nation's capital, America's chief of defense, Gen. George C. Marshall stood in Arlington cemetery among the buried generals and military heroes.

"We can do nothing to restore life to them," he said, "But we can keep faith with them,

Continued on Seventh Page

S. M. U. Is Only Casualty In Top Ten Grid Outfits

New York, Nov. 11.—(AP)— Ohio State struck a sledgehammer blow for the big ten championship and Oklahoma weathered a threat to its record winning streak today as the college football season moved into the stretch.

At the same time Southern Methodist University, the nation's No. 1 team a week ago, suffered its second straight setback, losing to Texas A. and M., 25-20. The Mustangs were tumbled from first to seventh by Texas last Saturday.

The Buckeyes of Ohio State, second ranked nationally, moved a step nearer the western conference title by beating Wisconsin, 19-14, before 81,535 fans at Columbus.

They can clinch the crown by whipping either Illinois next week or Michigan a week later Illinois, a leading candidate for the Rose Bowl because of Ohio State's ineligibility, kept its hopes alive by turning back Iowa, 21-7.

California virtually clinched the host role in the Pasadena game by smashing U. C. L. A., 35-0. It was the 32nd straight regular season victory for the Golden Bears, who have lost to the big ten in the Rose bowl the last two years. They are ranked sixth.

Oklahoma, the No. 3 team in the country, had its anxious moments before rallying to subdue a fired-up Kansas team at Lawrence, 33-13. The Sooners, who stretched their modern record string of victories to 28, trailed the Jayhawkers at the half, 7-0, and were behind, 13-7, at the end of the third quarter.

The Oklahomans spurted for 26 points in the final period to keep their record going.

S. M. U. was the only casualty today among the first ten.

Top - ranked Army toyed with New Mexico at West Point's Michie Field, winning 51-0, without even dressing such first string backs as Jim Cain and Gil Stephenson.

Kentucky, No. 4, crushed Mississippi State, 48-21, with Babe Parilli's passing again the major factor. Parilli passed for three touchdowns to make his season's total 18

Fifth - ranked Texas had a narrow escape before beating Baylor, 27-20, on Bobby Dillon's 84-yard touchdown run in the fourth period.

Princeton, the unbeaten and untied Ivy League power, won under wraps over Harvard, 63-26, letting substitutes play most of the game. Princeton is eight ranked.

Miami (Fla.), No. 9, was tied by Louisville Friday night, 13-13. Illinois ranks tenth.

The south witnessed two major upsets. The Citadel won its first victory in 24 years over South Carolina, 19-7. Virginia military stunned Georgia Tech, 14-13.

Warmer Weather Today And Tomorrow

The mercury skidded to 27.8 degrees yesterday as sunshine broke

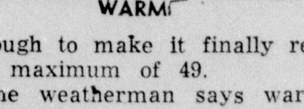

through to make it finally reach the maximum of 49.

The weatherman says warmer and cloudy for today and Monday.

Yesterday's minimum was the coldest recorded here so far this year.

Dial Telephone Service Is Inaugurated In Twin Cities

The swift magic of dial telephone service was brought to Monroe and West Monroe, at midnight Saturday.

The cutover was made instantaneously and without interruption of service by Dr. J. W Cummins, one of our leading physicians and surgeons, also an outstanding citizen of Monroe. When the signal was received, he threw the switch which cut the new dial telephones into operation at midnight for Monroe and West Monroe.

Those at the head of the local operations looking on were Lonnie Clark, district manager, J. C. Underwood, district plant manager, W. E. Whitestone, district traffic manager, and W. A. Gillentine, Jr., district plant engineer.

Immediately after the tswitch was pulled, the activity of the new equipment showed that a good many subscribers stayed up to try it out. The change from common battery to dial service climaxed an extensive telephone program designed to provide the Twin Cities with a telephone system in keeping with their position as rapidly developing cities.

The new telephone directory has a gray cover and must be used after all telephone numbers have been changed. Discard your old green book and depend entirely on the new directory for your telephone numbers, as the new dial numbers will produce the desired results. Old numbers will not work and must be forgotten. The new directories were distributed this past week and they will be the best reference guide in the future.

The first telephone in use in Monroe, that we have record of, was by E. Fudickar between his wholesale and retail stores during 1883. The first exchange was installed by D. W. Lacey in 1883, with twelve subscribers. In 1885, he sold out to the Great Southern

Continued on Seventh Page

Shop for Christmas Now!

The days are flying by! Use our convenient lay-away; while selections are complete.

Ask About Our Personalized Budget Or Charge Plan. Payments Tailored To Your Needs.

E.

D.

C.

B.

A.

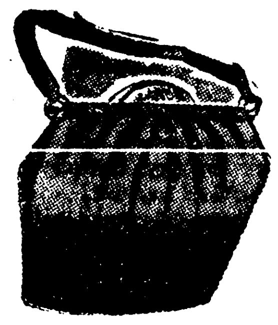

F.

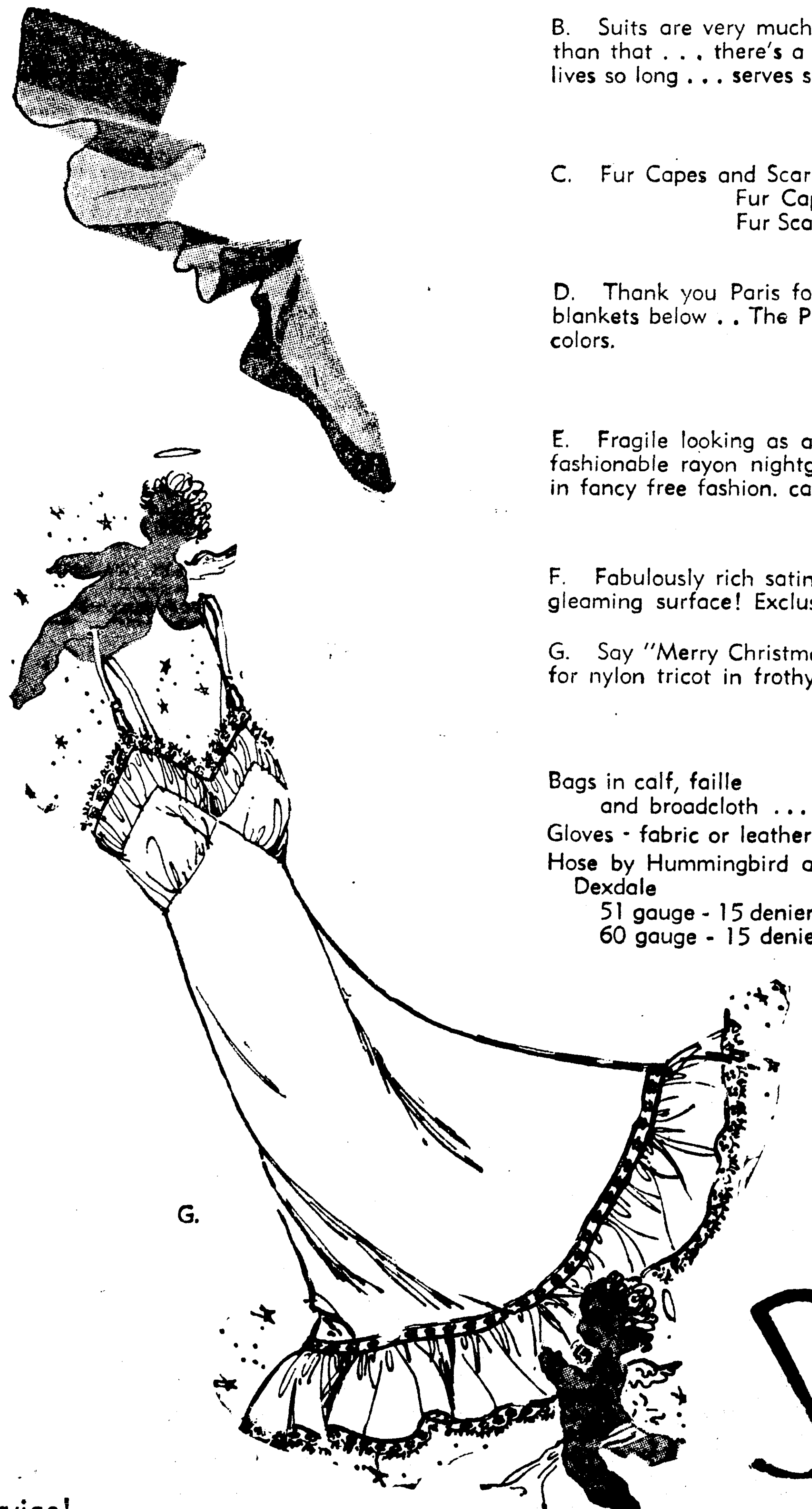

G.

A. Smart lines for a sophisticated entrance—the new oblique drape in rayon crepe gracefully caught at the neckline and the pouff pocket at the hip. By Carlye, St. Louis. Sizes 9 to 17.

B. Suits are very much in the winter picture . . in this world of get-down-to-business. Further than that . . . there's a lot of added value and worth in a suit. It fits so many multiple needs . . lives so long . . . serves so well . . all for so reasonable a price!

55.00
others 39.50 up

C. Fur Capes and Scarfs . . . so glamorous . . so wonderful a Christmas present.

Fur Capes .... 139.95 up
Fur Scarfs (four skins) .... 59.98 up
Inc. Fed. Tax.

D. Thank you Paris for the hit silhouette of the season—narrow as nothing up top, bulky as blankets below . . The Pyramid Coat. We've a whole caravan of pyramid coats in unbelieveable colors.

59.50 up
others 45.00 up

E. Fragile looking as a handful of moombeams, the yards and yards of nylon net ruching on this fashionable rayon nightgown. And sheer nylon embroidered blossoms are placed here and there in fancy free fashion. canyon coral, sunlit sand, desert sky. 32 to 38.

6.95

F. Fabulously rich satin . . . enhanced with airy quilted plumes that seem almost to float over the gleaming surface! Exclusive feather pattern, done in the popular Coachman style.

G. Say "Merry Christmas" with those heavenly slips by Luxite! Fashioned in beautiful, easy-to-care-for nylon tricot in frothy or carefully tailored styles.

Tailored 5.95
Lace trim as illustrated 8.95

Bags in calf, faille and broadcloth ..... 4.95 up
Gloves - fabric or leather . . 1.98 up
Hose by Hummingbird and Dexdale
51 gauge - 15 denier . . 1.50 up
60 gauge - 15 denier . 1.65 up

STORE HOURS:
Weekdays, 9:30 to 5:30
Saturdays, 9:30 to 6:00

"Choose from Nationally Known Lines for which Silverstein's Is Famous"

SILVERSTEIN'S

North Louisiana's Largest and Finest Woman's Apparel Store

DIAL NUMBER - - - 3-5131 for friendly, courteous service!

Shop for Christmas Now!

The days are flying by! Use our convenient lay-away; while selections are complete.

Ask About Our Personalized Budget Or Charge Plan. Payments Tailored To Your Needs.

E.

D.

C.

B.

A.

A. Smart lines for a sophisticated entrance—the new oblique drape in rayon crepe gracefully caught at the neckline and the pouff pocket at the hip. By Carlye, St. Louis. Sizes 9 to 17.

B. Suits are very much in the winter picture . . in this world of get-down-to-business. Further than that . . . there's a lot of added value and worth in a suit. It fits so many multiple needs . . lives so long . . . serves so well . . all for so reasonable a price!

55.00
others 39.50 up

C. Fur Capes and Scarfs . . . so glamorous . . so wonderful a Christmas present.

Fur Capes .... 139.95 up
Fur Scarfs (four skins) .... 59.98 up
inc. Fed. Tax.

D. Thank you Paris for the hit silhouette of the season—narrow as nothing up top, bulky as blankets below . . The Pyramid Coat. We've a whole caravan of pyramid coats in unbelieveable colors.

59.50 up
others 45.00 up

E. Fragile looking as a handful of moombeams, the yards and yards of nylon net ruching on this fashionable rayon nightgown. And sheer nylon embroidered blossoms are placed here and there in fancy free fashion. canyon coral, sunlit sand, desert sky. 32 to 38.

6.95

F. Fabulously rich satin . . . enhanced with airy quilted plumes that seem almost to float over the gleaming surface! Exclusive feather pattern, done in the popular Coachman style.

G. Say "Merry Christmas" with those heavenly slips by Luxite! Fashioned in beautiful, easy-to-care-for nylon tricot in frothy or carefully tailored styles.

Tailored 5.95
Lace trim as illustrated 8.95

F.

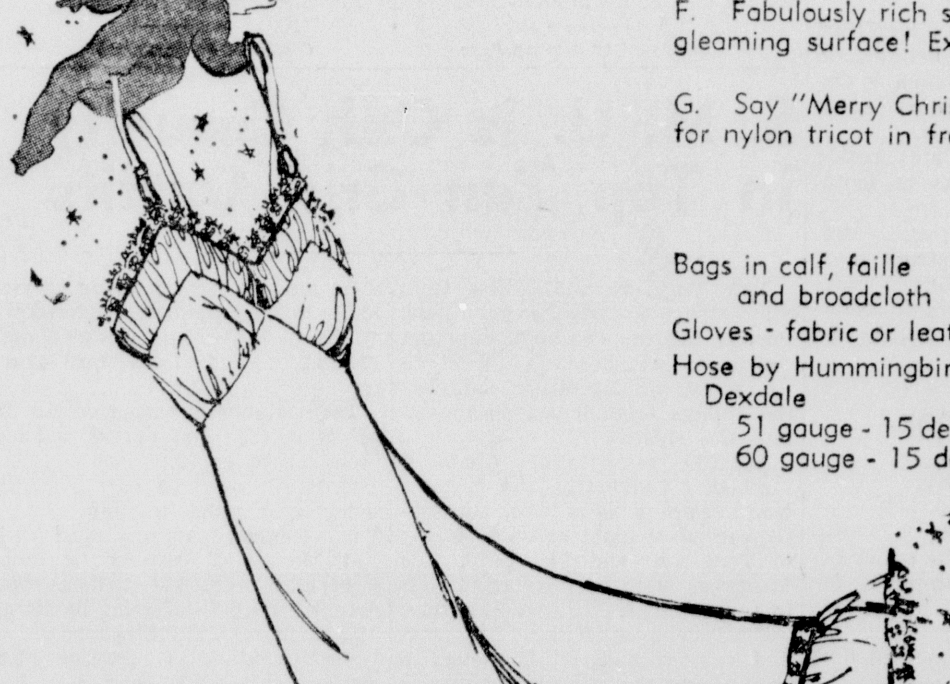

G.

Bags in calf, faille
and broadcloth .....4.95 up
Gloves - fabric or leather..1.98 up
Hose by Hummingbird and
Dexdale
51 gauge - 15 denier..1.50 up
60 gauge - 15 denier.1.65 up

STORE HOURS:
Weekdays, 9:30 to 5:30
Saturdays, 9:30 to 6:00

"Choose from Nationally Known Lines for which Silverstein's Is Famous"

SILVERSTEIN'S

North Louisiana's Largest and Finest Woman's Apparel Store

DIAL NUMBER - - - 3-5131 for friendly, courteous service!

STORE HOURS: Weekdays — 9:30 to 5:30, Saturday — 9:30 to 6:00

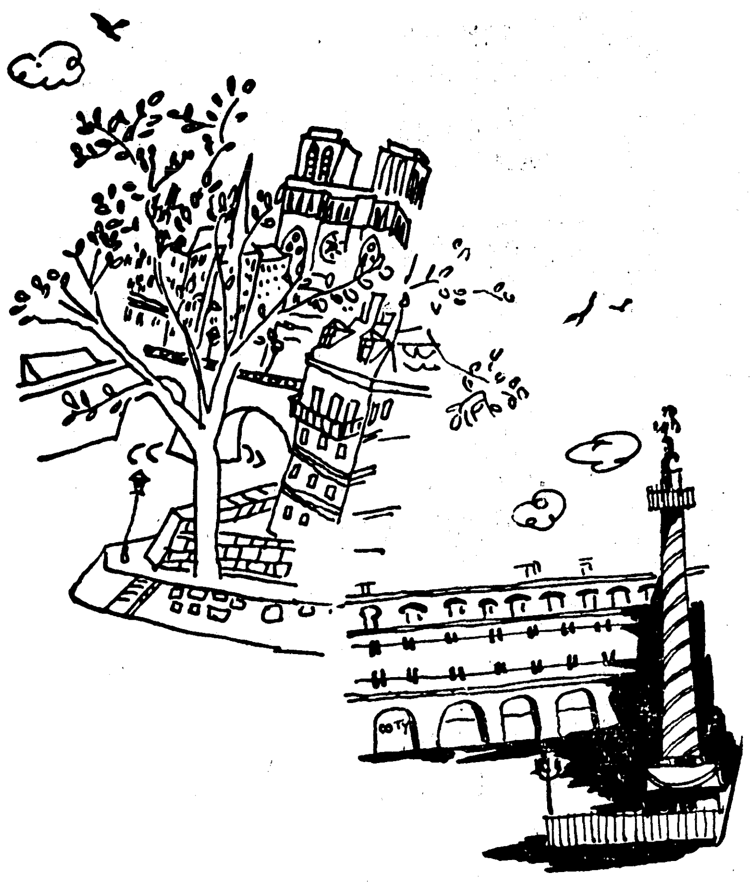

From Paris and the Palace to you.....

Dozens of fresh new-found answers to your beauty problems!
You'll want to see these make-up shades all Paris is raving about! CONTINENTALE and SOLEIL d'OR in lipstick . . . VIBRANT or SOLEIL d'OR in tinted foundations . . . BLUE in eye tint

Coty

MISS BETTY BROWN

Visiting Coty consultant who has just returned from Paris . . . bringing back beauty information from the experts!

Learn how to apply make-up for the new "doe-eye" look that's sweeping the country.

Find out about the latest fashion colors - and how to key your make-up to them.

Discover new uses for fragrance - how a perfume becomes a trade-mark for you.

Learn how to help your skin to greater beauty through proper skin care.

Miss Brown will be in our Cosmetic Salon, Street Floor, all this week.

All-wool suits with French-flavored lines

This is the way to look for this winter, dressed in an all-wool suit with superb lines that are so young and flattering . . . in colors that herald a new fashion era. For top fashion, wear Town Fashions. Beautifully sculptured just for you.

59.75

Fashions, Second Floor

We invite you to see our "Paris inspired" front window.

The Paris influence - imported pure silk Chantilly

The important short length evening dress of exquisite silk Chantilly Lace made in France . . . with the gleam of shining satin showing through. Styled by Miljoy, Paul Parnes and Harry Berin, in wonderful gala colors. Some are bedecked with sparkling rhinestone jewels.

39.75 up

exclusively ours, Fashions, Second Floor

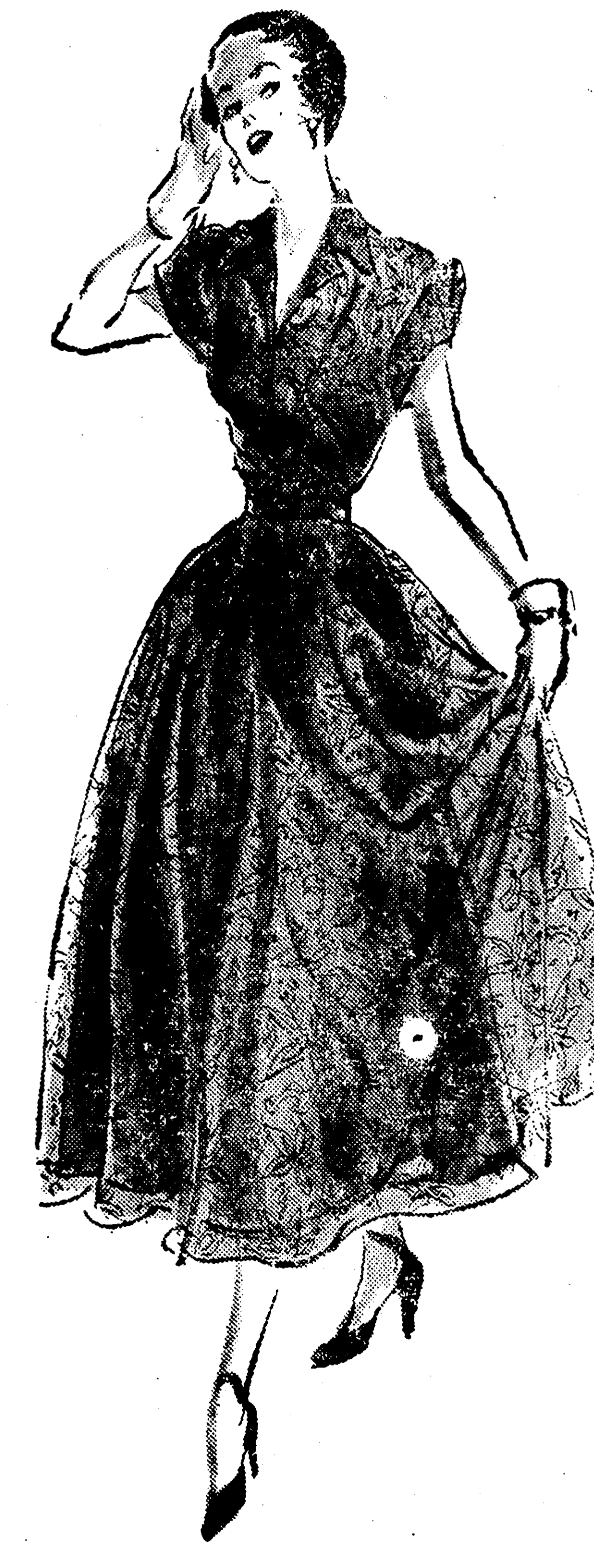

Exquisite nylon lingerie in a Parisian manner

For dainty elegance and slender, youthful beauty, you'll love this nylon tricot gown by Vanity Fair . . . with its lovely lines enriched by wide bands of nylon lace. Typically Parisian, styled to suit your every taste, in beautiful indigo.

14.95

Lingerie, Second Floor

The velvet collared coat by Jablow

Here is a beloved coat with a 1951 flair, in a magnificent sweep of velvet-checked fleece, meant to be worn free-swinging or wrapped and bulky, as they do in Paris. Lavish lapels and cuffs, velvet-etched for elegance by Jablow. In pure woolen fleece by Forstmann.

129.95

exclusively ours,
Fashions, Second Floor

The Palace
Meyer Bros. Inc.

jablow ORIGINAL

STORE HOURS: Weekdays — 9:30 to 5:30, Saturday — 9:30 to 6:00

From Paris and the Palace to you.....

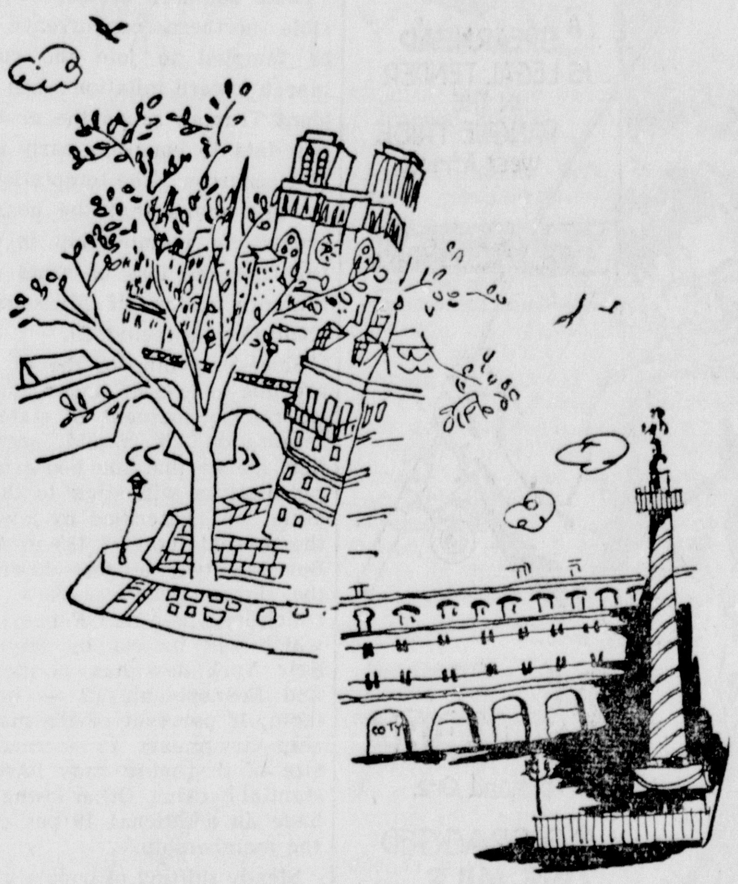

Dozens of fresh new-found answers to your beauty problems! You'll want to see these make-up shades all Paris is raving about! CONTINENTALE and SOLEIL d'OR in lipstick . . . VIBRANT or SOLEIL d'OR in tinted foundations . . . BLUE in eye tint

MISS BETTY BROWN

Visiting Coty consultant who has just returned from Paris . . . bringing back beauty information from the experts!

Coty

Learn how to apply make-up for the new "doe-eye" look that's sweeping the country.

Find out about the latest fashion colors - and how to key your make-up to them.

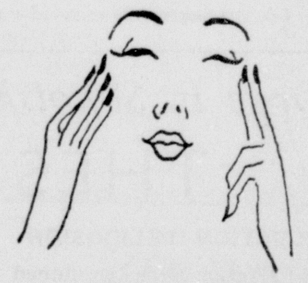

Discover new uses for fragrance - how a perfume becomes a trademark for you.

Learn how to help your skin to greater beauty through proper skin care.

Miss Brown will be in our Cosmetic Salon, Street Floor, all this week.

All-wool suits with French-flavored lines

This is the way to look for this winter, dressed in an all-wool suit with superb lines that are so young and flattering . . . in colors that herald a new fashion era. For top fashion, wear Town Fashions. Beautifully sculptured just for you.

59.75

Fashions, Second Floor

We invite you to see our "Paris inspired" front window.

The Paris influence - imported pure silk Chantilly

The important short length evening dress of exquisite silk Chantilly Lace made in France . . . with the gleam of shining satin showing through. Styled by Miljay, Paul Parnes and Harry Berin, in wonderful gala colors. Some are bedecked with sparkling rhinestone jewels.

39.75 up

exclusively ours, Fashions, Second Floor

Exquisite nylon lingerie in a Parisian manner

For dainty elegance and slender, youthful beauty, you'll love this nylon tricot gown by Vanity Fair . . . with its lovely lines enriched by wide bands of nylon lace. Typically Parisian, styled to suit your every taste, in beautiful indigo.

14.95

Lingerie, Second Floor

The velvet collared coat by Jablow

Here is a beloved coat with a 1951 flair, in a magnificent sweep of velvet-checked fleece, meant to be worn free-swinging or wrapped and bulky, as they do in Paris. Lavish lapels and cuffs, velvet-etched for elegance by Jablow. In pure woolen fleece by Forstmann.

129.95

exclusively ours,

Fashions, Second Floor

The Palace

Masur Bros. Inc.

jablow ORIGINAL

Monroe Morning World

FOUNDED OCTOBER 20, 1929, BY ROBERT EWING
Published Every Morning Except Monday By
NEWS-STAR—WORLD PUBLISHING CORPORATION
110-114 North Second Street
JOHN D. EWING, President — WILSON EWING, Editor and Publisher

SUBSCRIPTION RATES (By Carrier)

	Daily and Sun. News-Star	Daily and Sun. Combination	Daily and Sun. World
Week	.30	.45	.30
1 Month	1.25	1.85	1.25
3 Months	3.75	5.50	3.75
6 Months	7.50	11.00	7.50
1 Year	15.00	22.00	15.00

SUBSCRIPTION RATES (By Mail Northeast La.)

	Daily and Sun. News-Star	Daily and Sun. Combination	Daily and Sun. World
1 Month	1.15	1.65	1.15
3 Months	3.25	4.50	3.25
6 Months	6.50	9.00	6.50
1 Year	13.00	18.00	13.00

MEMBER OF ASSOCIATED PRESS
The Associated Press is exclusively entitled to the use for republication of all news dispatches credited to it or not otherwise credited to this paper and also to local news published herein.

THE BRANHAM CO., National Advertising Representative. Offices: New York, Chicago, Atlanta, Dallas, Detroit, St. Louis, Kansas City, San Francisco, Los Angeles and Memphis.
Entered as second-class matter at the Monroe (La.) post office December 10, 1929, under the Act of March 8, 1879.

TO CALL THE MONROE MORNING WORLD
From 8 a. m. to 5 p. m. (daily except Sunday) all departments may be reached by calling 4800.
From 5 p. m. to 8 a. m. call the following:
Business Office .... 4800 — Managing Editor 4801
Editorial Room .... 4800 or 4803 — Mailing Room 4802

The Monroe Morning World is an independent newspaper. It prints the news impartialy. It supports what it believes to be right. It opposes what it believes to be wrong, without regard to party politics.

U. S. Strength In Korea

A prime reason why the United States hopes to avoid being embroiled in all-out war with Red China is that Russia might then have a free hand to move in Europe.

Thus far in the Cold War, the Soviet Union has been extremely lucky in getting her satellites to stick their necks out. While the forces of puppet nations challenge the free world, the masters in the Kremlin sit back and watch, conserving their own armed strength against a greater day.

Meanwhile, the United States, France and Britain commit a large part of their available military power to "police actions" in Korea, Indo-China, and Malaya. Those forces are pinned down effectively, and cannot be counted upon for emergency use in vital Europe.

The two principal targets there, of course, are Germany and Yugoslavia. The Russians, taking advantage of French reluctance to accept sizable German units in a western European defense force, are punching hard on the "German unity" propaganda line. They're calling for "demilitarization" of Germany, which in practice would mean abandonment of that country to Rusian-trained east German police who actually constitute a Russian army.

But since such demilitarization is unlikely to happen, it's obvious that it would take real Soviet armies to dislodge the west from Germany. And that attempt certainly wouldn't be made in the foreseeable future unless allied forces were tied up elsewhere.

The same reasoning applies to Tito's Yugoslavia. Everything indicates that Tito has enough military strength—barring an economic collapse—to withstand any onslaught by a combination of Soviet satellite armies from Bulgaria, Rumania, Hungary and Albania. It will take Russian power to crush him. And that power isn't likely to be used so long as there is strong prospect it will be met by heavy assistance to Tito from the free nations.

Here lies the importance of keeping Chinese participation in the Korean fighting a strictly limited action, if that is at all possible. For this way we may keep a reserve at hand for use in Europe or other critical trouble spots.

Naturally, if the Chinese Reds are bent upon all-out war, we shall have it. There is no way to avert it if Mao Tse-Tung decides to pour in perhaps 300,000 troops in an effort to push us clear off the Korean peninsula.

But we should not accept this outlook as inevitable until it is thoroughly clear that it is really that. For the consequences of complete embroilment in Asia would be desperately grave for the whole free world.

Video: Born To Politicians

The year 1950 will go down in history as the one i television, the comic book and the helicopter came to political campaigning in a big way.

We had TV with us in 1948, of course, but not on the present scale. For example, in New York Governor Dewey wound up his vote appeal with an 18-hour marathon on TV.

This TV approach represents real work for the candidates. They have to primp for the cameras like prima donnas. They have to worry about a hundred little things that don't matter in ordinary radio broadcasts.

But they're no more reluctant to undertake these exacting chores than they would be to pick up a shovel in the midst of our vast gold stocks at Fort Knox. One nominee for high office in a big state summed it up neatly:

"Shucks, television's wonderful for us. People will watch ANYTHING on their TV sets."

Different Kinds Of Planners

The American oil industry is better prepared today than ever to meet any national emergency. Domestic capacity to produce and refine petroleum has increased around 25 per cent since the peak demands of World War II during which the armed forces and our allies never lacked for oil, and all essential civilian needs were met.

Compared to the peak war year of 1945, total U. S. crude oil production capacity has been increased 27 per cent, refining capacity 21 per cent and proved crude oil reserves 24 per cent.

In these five years American oil companies plowed back into their business more than 8 billion dollars for exploration and development and to provide these new facilities.

This record of the American oil industry gives assurance that supplies and facilities will be expanded and adapted with maximum speed and efficiency to meet whatever needs may develop, provided that necessary steel and other efficiency materials are made available.

America's thousands of oil companies owe their progress to the fact that they are privately managed. The key to the strength of the American oil industry is the driving force of competition. This strength must be preserved. Even with national planning and restrictions, the nation must rely on private management, and although full cooperation with governmental agencies is necessary in times of emergency, nothing should be done that will impair the incentive for competition in normal times.

Proof of this lies in the fact that if private industry's planning and spending had been on the same wasteful and inefficient scale as the record of the political planners and spenders, our nation would be in desperate straits today.

In New York

WALTER WINCHELL

The U. S. Secret Service (II)

The following warning is posted on the wall of the secret service office of the White House. . . The N. Y. Times says the author was Lincoln historian D. Rankin Barbee: "When John Wilkes Booth approached, he was stopped by the sentinel and told he could not enter . . .'This is the president's box, sir', said the sentinel (a man named Borbes) 'no one is permitted to enter.'

"I am a Senator, responded Booth. "Mr. Lincoln sent for me I must see him on important business.'

"His gentlemanly and genteel appearance deceived the sentinel, who allowed him to pass into the president's box. Lincoln was assassinated by Booth, an actor, on April 14, 1865, in Ford's Theatre, Washington."

That clashes with this version: "A guard named Parker was assigned to sit in the rear of the Lincoln loge. . . Instad of staying there he strolled over to an empty seat in front of the balcony to get a better view of the play . . . It was during his absence that Lincoln was shot . . . There was no investigation of Parker for deserting his post—and the fact was kept secret—until long after Parker died."

Soon after the 1944 election Harry Truman noticed that the driver of his Veep's car was accompanied by a stranger . . .Truman assumed the chauffeur was taking a friend to work—and finally inquired about him. "He's a secret service man," he was informed . . . "Oh, that's silly," said Vice-Presdent Truman. "Nobody would ever try to harm me!"

The irony of the Blair House gunfire: The White House guard, Leslie Coffelt, who died for the president got $55 a week. One of the assassins had a job which paid him $75 per.

Being a president is rough on romance. When Woodrow Wilson was wooing his bride-to-be (Edith Galt), the secret servicers discreetly shadowed them during their midnight strolls through the park . . . After their marriage Mrs. Wilson asked one of them to tie her shoelace . . .She placed a foot on his knee—exposing her petticoat . . . Wilson watched, s;ilently fuming. . .He was so annoyed by the incident he refused to speak to the guard for a month.

The secret service is small but efficient. It has only about 200 special agents throughout the United States. It could use another 200 to great advantage.

It has nearly 20,000 criminal cases awaiting investigation, and new cases are received at the rate of 4,000 to 5,000 monthly.

Last fiscal year its special agents worked more than 90,000 hours of overtime without extra pay. (The operating funds weren't sufficient to pay overtime.

They never "give orders" to the president. They make suggestions concerning security measures, subject to his approval.

The chief of the secret service is U. E. Baughman. He came up through the ranks.

The secret service gets its man. The federal bureau of prisons announced recently that more check and bond forgers are in federal prisons than any other class of crooks.

In the past year they arrested more than 500 counterfeiters, nearly 2,500 forgers.

They take no chances where the President is concerned Special agents check food and personnel in hotels and other public places in which he appears.

These agents search all buildings from furnace to attic before the President crosses the threshold They are prepared to sacrifice their own lives to keep the President out of danger.

Their pay starts at about $3,800 a year. In some other Federal law-enforcement agencies a rookie begins at about $5,000.

Every special agent must learn to shoot before he i sallowed to carry a gun. Most of them are sharpshooters or experts—both higher than marksman. On the Secret Service course the marksman qualification is equivalent to an expert on the U. S. Army course.

Once when the late President Warren G. Harding was to make an appearance on an Ohio River steamboat, the Secret Service inspected the vessel and declared it unsafe. Plans for the President's visit were promptly changed over the vigorous objections of city officials, and he boarded another boat anchored close by. The people who had boarded the first vessel crowded along the rail to see the President. Suddenly the deck of the condemned boat collapsed. Some of the spectators were killed and many were seriously injured.

Many special agents are fine actors who play dangerous roles—for keeps. A big percentage of their major counterfeiting cases are developed through the ingenuity of these undercover agents. Recently they captured a counterfeiting gang responsible for producing $500,000 in bogus Canadian currency and $800,000 in counterfeit U. S. paper money. The first break came when an undercover man, posing as a West Coast racketeer, negotiated to buy $230,000 in phony bills from N Y. distributors. Later they nabbed 70 people.

The constant glue-like companionship of bodyguards frequently irks Chief Execs. Coolidge once managed to sneak away for an unaccompanied walk and bragged about his accomplishment for weeks. He cracked: "It was pleasant to feel like a man for a change instead of a goldfish."

In his breathless book "Reilly of the White House" (Simon & Schuster) Mike Reilly revealed that when FDR was secretly bound for Casablanca, Reilly was sent to Natal (Brazil) to inspect the air base, where Roosevelt was to disembark for the overseas plane. . . . Reports Reilly: "I started to walk out of the pier when I saw a man looking over a Clipper lashed to the pier. It was Walter Winchell, then on Navy duty. I quickly ducked into a nearby warehouse, out on the opposite side, into my car and got out of there pronto. Winchell was a great friend of FDR's, a frequent visitor, and I knew my maneuver was unnecessary. Just reflex action I guess."

Later Reilly wrote: "I don't know why seeing you that day made me do that. Nobody was more a bodyguard to him than you."

A group of White House reporters accompanied FDR to a theatre one night. . . . They were assigned choice seats, and after the show a reporter thanked the Secret Service chief for "such excellent seats "

"You're all very welcome," informed the SS man. "You were all seated so strategically that if anyone tried to shoot the President the odds are that the bullets wou't have shot a reporter first."

Billy Rose:

PITCHING HORSESHOES

THE HEIR CONDITIONER

Whenever an out-of-towner says, "What have you got in New York that we haven't got in Punxsutawney," I throw a copy of the Manhattan Classified Phone Directory at him. On page 1067, listed under "Missing Heirs," is a man named Theodore W. Roth whose business it is to find money.

I first heard of this gent on a radio program and this morning, in a mood to muse and meander, I stopped in to see him at his office on West 42nd street.

"Glad to see you," said Mr. Roth. "You don't happen to be related to a Sam Bramson of Paterson, do you?"

"Not that I know of," I said.

"Too bad," said Mr. Roth. "Bramson left a hundred thousand dollars and I'm trying to find a relative I can give it to."

"Is there much unclaimed money lying around?"

"About eight billion dollars," said Mr. Roth, "mostly in forgotten bank accounts, stock held in escrow, uncollected insurance policies and inheritances nobody has claimed."

"What's the biggest case you ever worked on?" I asked.

"The Garrett case in Philadelphia," said Mr. Roth. "Back in 1930 a lady named Henrietta Edwina Garrett died and left property worth forty million dollars. So far over six thousand people have claimed it, six of them have been thrown into jail, a couple have committed suicide, and several lawyers have been disbarred for phonying up evidence. One of the applicants was Adolph Hitler who argued that the next of kin was a German citizen and that the money should be sent to the Fatherland. I'm happy to report he didn't get a dime."

"You must meet a lot of screwballs in your profession," I said.

Mr. Roth dug into his desk and brought out a letter. It was from a woman in Massachusetts who claimed that one of her ancestors had deeded a cranberry bog to an Indian squaw, but that the deed was faulty and she wanted the property back. The bog, she explained, is now known as Manhattan Island.

"Last year," Mr. Roth went on, "I got one that was even wackier. A girl in Texas wrote in to say that only a second cousin stood between her and a chunk of oil land worth a million dollars. She was planning to murder her kinsman, but before going to all that trouble she wanted me to check and make sure her claim to the estate would be clear and undisputed. I, of course, turned the letter over to the police."

"Do you have any trouble collecting your fees?" I asked.

"As a rule," said the climber of family trees, "the heirs I turn up are pretty grateful. There have been cases, of course, where the only thanks I got was a dirty look."

"As for instance?"

"Well," said Mr. Roth, "there was the time a widow refused to believe me when I told her I had located a twelve-thousand-dollar bank account left by her husband. I finally convinced her to sign the necessary papers, but when I handed her the twelve thousand, she said, 'I curse the day I ever met you and I curse this money too.'

"It turned out she had always loved her husband and was devoted to his memory, despite the fact that their life together had been a hard one. He had always pleaded poverty when she needed a dress or a new pair of stockings, and she had believed him. Now that she saw him for what he was, she was understandably bitter.

"Sure, twelve thousand dollars was a lot of money, but it had destroyed the faith of a lifetime."

BELIEVE IT OR NOT

Copr. 1950, King Features Syndicate, Inc., World rights reserved.

George E. Sokolsky:

THESE DAYS

ELECTION TELEVISION

This election has produced a startling new technique in electioneering. It was introduced by Thomas E. Dewey. Dewey on Monday before election day took time, over a period of 18 hours, one one televison network blanketing the entire state of New York.

This technique involved sending out teams to pick up questions from the man on the street to be answered by the candidate; to accept questions over the telephone to be answered immediately. All this was shown on television. Also, every statement made by the opposing candidate was immediately documents, letters, even newspaper clippings and headlines were exhibited to the television audience. And everybody in his entourage, including Mrs. Dewey, got into the act.

No prepared speeches were read; the candidate talking as he went along, jumping from one subject to another.

I watched it for some time and realized that once television reached maturity, this type of campaigning will be utilized by most candidates and that it will have a tremendous political effect.

Radio has in a measure confused the people. The speaker cannot be seen. He might be talking with his tongue in his cheek or laughing up his sleeve. If he possesses a good listening voice, such as was the gift of Franklin D. Roosevelt, his audience will like him. He reads a prepared document from which he dare not depart lest he lose his timing.

On television, every grimace of his face, every wrinkle on his brow is visible. A candidate would have to be a great actor to succeed in fooling the people on elevision, where his personality is vividly exposed. I do not blame some of the candidates who in campaign ducked television appearances, particularly joint appearances where comparisons could be made.

At one stage of this television show, Dewey's opponent, Walter A. Lynch, had in another studio of the same network made statements to which Dewey objected. Dewey immediately sent his secretary and newspapermen to invite Lynch to his television show to debate the charges Lynch had made. Lynch declined in annoyance and walked out. Dewey told the story, with the fire of contempt, over television shortly after it happened. It was the unrestrained anger of a man in his own home.

Television can undo the harm of the radio voice. It is no secret that in the 1944 campaign, on the famous occasion when Franklin D. Roosevelt sat in an open car through a parade during a constant downpour of rain to prove that he was not a dying man—as was reported—he had evidently too much to drink.

That night when he spoke at the Waldorf-Astoria, he was not altogether sober. I personally checked every detail of that occasion and there has never been any doubt in my mind that, chilled to the bone, he had taken too many double martinis and was affected by them, so that he giggled and his tongue slipped, and there were other signs of inadequate control of the motor nerves.

Yet, his radio voice was glorious that night and the slips were generally attributed to techniques, except by those who were there.

On television that would have been impossible. The television audience would have been shocked by his conduct. He might even have lost the election and this nation would have been spared the Yalta Conference and his sudden death in office with its consequences. Television at that moment would have been like an x-ray of his personality.

Radio has aided mediocre personalities who possess a voice and a manner; television can bring the candidate back to the people where they can study his face, his personality in sharp outline. The close-up is something that the faker will dread.

Of course, producers will work out techniques for hiding blemishes, but most of them will fail. For the lights that shine so brightly to make television possible at all, force the speaker to be himself. The psychology of it is that he feels that light; he cannot hide from it. Whenever I have been on television, I have felt that light burn inside me like a strong emotion. Professional actors speak of the lights; the amateur cannot withstand them. Those who fear will avoid them.

It will be interesting to watch the development of this new technique and its political consequences.

(Copyright, 1950, King Features Syndicate, Inc.)

Hear George Sokolsky Over ABC and KMLB Sunday Nights at 9:45

Thurmond Sensing

DOWN SOUTH

A POLICY FOR THE U. S.

We desperately need in this country right now to adopt a clear and positive policy, a policy whose adoption would not only counteract the many ill-advised measures that are being proposed but a policy that would preserve and strengthen our traditional way of life.

First, we should all agree with our present policy of supporting the United Nations organization, insofar as its peace objectives are concerned. It is unquestionably the solution for world peace that the nations of the world should combine in an organization that could logically and legally enforce such peace.

When the effectiveness of the United Nations is thwarted, however, as is now being done by the Iron Curtain countries, the United States of America should not feel that it is called upon to support world peace upon its shoulders alone. We couldn't do it, if we wanted to—our resources are not great enough. We shouldn't do it, if we could—to do the whole job ourselves would undermine the self-reliance of our partner nations and in the long run do them more harm than good.

It would seem much more in order that the Atlantic Pact should be extended into a World Pact, that such nations of the world as desire to preserve their independence and national integrity should combine in an organization committed to their common defense from aggression. The responsibility of each would be quite clearly outlined and the line over which

(Continued on Fifth Page)

Charles B. Driscoll:

New York Day By Day

New York—A visitor dropped in at 4:30 this morning, and proved most interesting.

I am often up at this unseemly hour, reading or writing. If I am working in the living room the house is alight, and wayfarers who are lonely or lost are apt to give us a ring.

My early visitor identified himself as a neighbor, Mr. Norman LeBarre, whom I didn't know. But he had known my family for years, and wanted to ask about the daughters, their husbands and the granddaughters.

Mr. LeBarre had been at a party at the neighboring Racquet club, and had stayed late. I was happy to have his company until later hours of the morning.

My wife, hearing the conversation, came downstairs, looking beautiful in a colorful housecoat, made coffee and toast, and we all had great talk until the sun was well above the horizon.

Such unexpected visitors are fine to have, and most entertaining. Mr. LeBarre is a graduate of Princeton, an excellent conversationalist, and sings well.

More than five thousand ships pass through the Narrows, entrance to New York harbor, each year.

Seems like a lot when you realize that the channel is only a mile wide.

The bridge builders still hope to build a bridge, finest in the world. across the Narrows to Staten island. The Staten islanders don't want it. They say, "Let us alone. We have peace and quiet, and we don't want to be invaded by a million New Yorkers."

But it's almost sure to happen, soon or late. The city is growing, and Staten island, least densely populated area must absorb its share of the population, now that the DPs are coming in by big shiploads.

It is worth mentioning, in passing that there are two Staten islands. Ours is pronounced to rhyme with Latin. The British island of the same spelling, in the antarctic. is pronounced with a long a, to rhyme with Dayton.

Billboard, entertainment world newspaper, now appears in a new and attractive typographical dress. Since I can remember, it was a rather old - fashioned publication, and looked as though it had been designed for vaudeville players who are nearly all dead. Now it is lively in appearance, and, as always very readable.

Yes, Mrs. Irene Gordon, of Wichita, and about 20 others, you will get the chile con carne recipe. But after these are sent, I'm afraid the pile of prints will be about exhausted. I appreciate your interest in the column.

Mrs. Hugo Kayes, San Diego, writes that she sent for a copy of the centennial edition of the New Bedford Standard-Times, and has been reading it with much satisfaction. Yes, so have I. If you are interested in the good old days of whaling, there's no better reading matter.

So this is Armistice Day, and the bands will be making brave music as they march through the streets.

We still hold in our hearts our gratitude to the boys who lived

In Washington With

BASCOM TIMMONS

Some southern states, with possible northern concurrence, will be tempted to join the current march toward inflation when President Truman sends the new census data to congress early in the 1951 congress. The temptation will be to demand that the house increase its membership in order to offset the loss of seats to six southern states (if Missouri and Kentucky be included).

Since only nine of the 48 states are due to lose at under automatic reapportionment of state representation, it would seem at first glance that the house of representatives will stick to the formula now prescribed by law, with the present total of 435 members. But the two biggest losers are the largest states, New York, which loses two and Pennsylvania, which will be cut by three. As New York now has 45 members and Pennsylvania 33 — between them, 18 per cent of the membership—arguments to increase the size of the house may have substantial backing. Other losing states have an additional 19 per cent of the membership.

Steady shifting of population during the last quarter century has brought about a situation which is annoying to political leaders and state legislatures alike.

Every time that a state loses one seat or more in a reapportionment following the decennial census, the state legislature has to reapportion the state's congressional districts, to absorb the loss. A reapportionment bill inevitably brings on a cat and dog fight. Furthermore, 28 congressmen will lose their seats, including eight in the south. Few of them quit voluntarily, with the result that two sitting members have to fight it out in a primary to decide which shall be eliminated.

Oklahoma, and Missouri will lose two seats each this time, and Arkansas, Kentucky, Mississippi and Tennessee one each, though Tennessee, Missouri and Kentucky had population gains, while Oklahoma held its own, In the case of Oklahoma, its representatives feel they have barely recovered from the last reapportionment after the 1940 census when the state representation was cut from nine to eight. Now it will shrink to six, unless congress should decide to freeze the delegations at their present numbers, and increase the membership to take care of states which gain members.

The gainers can always put off the day of legislative reckoning by electing the additional members from the state at large. But when a losing state fails to reapportion by the next election—1952 in this case—all of its congressmen must automatically run from the state at large, which means political turmoil.

The gains or losses by parties are pretty well balanced. In the south, Florida gains two seats, Texas, Virginia and Maryland one each. As matters now stand, those are likely Democratic gains, though Maryland has two Republicans in the present congress. California, which gains seven seats, will probably divide the gain between the parties, as the present delegation is divided 12 to 11 in favor of the Republicans.

The prospect seems to be that losing states will just have to grin and bear it until this shifting around blows over. They don't have the votes to force the house to install more seats.

Press coverage of the Blair House shooting was the most confused of any outstanding news event here since the Bonus March of 1931. The Puerto Ricans began popping at 2:15, an hour at which President Truman is taking his nap, and reporters were at lunch. When they reached the scene, there was such complete confusion that even the calmest of the excited spectators couldn't tell who the assassins were (one was dead and the other in no condition to talk) who the wounded policemen were, or from which direction the gunmen had come.

That went on for more than two hours. But by that time one bulletin after another had been phoned into the press associations and local newspaper offices, each contradicting the previous one. By the time details were straightened out, the late afternoon editions had gone to press.

The most surprised man in Washington was Private Marion D. Preston, of the local police, who for some months has directed traffic at the street intersection between Blair House and the White House. He got a bullet through the tunic, but it did not touch his body. But one of the local afternoon papers announced in its final edition that the dead gunman had been identified as Marion D. Preston. The following morning, all papers commended him for his cool conduct under fire.

Important items imported into Japan from Sweden include sulphite paper pulp, sulphite rayon pulp, iron and steel products and rosin.

BIBLE THOUGHTS

For I delivered unto you first of all that which I also received, how that Christ died for our sins according to the scriptures.— 1 Cor. 15:3.

As a dead man cannot inherit an estate, no more can a dead soul inherit heaven. The soul must be resurrected in Christ.— D. L. Moody.

Monroe Morning World

FOUNDED OCTOBER 20, 1929, BY ROBERT EWING
Published Every Morning Except Monday By
NEWS-STAR—WORLD PUBLISHING CORPORATION
110-114 North Second Street

JOHN D. EWING, President
WILSON EWING, Editor and Publisher

SUBSCRIPTION RATES (By Carrier)

	Daily and Sun. News-Star	Daily and Sun. Combination	Daily and Sun. World
Week	.30	.45	.30
1 Month	1.25	1.85	1.25
3 Months	3.75	5.50	3.75
6 Months	7.50	11.00	7.50
1 Year	15.00	22.00	15.00

SUBSCRIPTION RATES (By Mail Northeast La.)

	Daily and Sun. News-Star	Daily and Sun. Combination	Daily and Sun. World
1 Month	1.15	1.65	1.15
3 Months	3.25	4.50	3.25
6 Months	6.50	9.00	6.50
1 Year	13.00	18.00	13.00

MEMBER OF ASSOCIATED PRESS
The Associated Press is exclusively entitled to the use for republication of all news dispatches credited to it or not otherwise credited to this paper and also to local news published herein.

THE BRANHAM CO., National Advertising Representative. Offices: New York, Chicago, Atlanta, Dallas, Detroit, St. Louis, Kansas City, San Francisco, Los Angeles and Memphis.

Entered as second-class matter at the Monroe (La.) post office December 10, 1929, under the Act of March 8, 1879.

TO CALL THE MONROE MORNING WORLD

From 8 a. m. to 5 p. m. (daily except Sunday) all departments may be reached by calling 4800.

From 5 p. m. to 8 a. m. call the following:

Business Office	4800	Managing Editor	4801
Editorial Room	4800 or 4803	Mailing Room	4802

The Monroe Morning World is an independent newspaper. It prints the news impartially. It supports what it believes to be right. It opposes what it believes to be wrong, without regard to party politics.

U. S. Strength In Korea

A prime reason why the United States hopes to avoid being embroiled in all-out war with Red China is that Russia might then have a free hand to move in Europe.

Thus far in the Cold War, the Soviet Union has been extremely lucky in getting her satellites to stick their necks out. While the forces of puppet nations challenge the free world, the masters in the Kremlin sit back and watch, conserving their own armed strength against a greater day.

Meanwhile, the United States, France and Britain commit a large part of their available military power to "police actions" in Korea, Indo-China, and Malaya. Those forces are pinned down effectively, and cannot be counted upon for emergency use in vital Europe.

The two principal targets there, of course, are Germany and Yugoslavia. The Russians, taking advantage of French reluctance to accept sizable German units in a western European defense force, are punching hard on the "German unity" propaganda line. They're calling for "demilitarization" of Germany, which in practice would mean abandonment of that country to Rusian-trained east German police who actually constitute a Russian army.

But since such demilitarization is unlikely to happen, it's obvious that it would take real Soviet armies to dislodge the west from Germany. And that attempt certainly wouldn't be made in the foreseeable future unless allied forces were tied up elsewhere.

The same reasoning applies to Tito's Yugoslavia. Everything indicates that Tito has enough military strength—barring an economic collapse—to withstand any onslaught by a combination of Soviet satellite armies from Bulgaria, Rumania, Hungary and Albania. It will take Russian power to crush him. And that power isn't likely to be used so long as there is strong prospect it will be met by heavy assistance to Tito from the free nations.

Here lies the importance of keeping Chinese participation in the Korean fighting a strictly limited action, if that is at all possible. For this way we may keep a reserve at hand for use in Europe or other critical trouble spots.

Naturally, if the Chinese Reds are bent upon all-out war, we shall have it. There is no way to avert it if Mao Tse-Tung decides to pour in perhaps 300,000 troops in an effort to push us clear off the Korean peninsula.

But we should not accept this outlook as inevitable until it is thoroughly clear that it is really that. For the consequences of complete embroilment in Asia would be desperately grave for the whole free world.

Video: Born To Politicians

The year 1950 will go down in history as the one i television, the comic book and the helicopter came to political campaigning in a big way.

We had TV with us in 1948, of course, but not on the present scale. For example, in New York Governor Dewey wound up his vote appeal with an 18-hour marathon on TV.

This TV approach represents real work for the candidates. They have to primp for the cameras like prima donnas. They have to worry about a hundred little things that don't matter in ordinary radio broadcasts.

But they're no more reluctant to undertake these exacting chores than they would be to pick up a shovel in the midst of our vast gold stocks at Fort Knox. One nominee for high office in a big state summed it up neatly:

"Shucks, television's wonderful for us. People will watch ANYTHING on their TV sets."

Different Kinds Of Planners

The American oil industry is better prepared today than ever to meet any national emergency. Domestic capacity to produce and refine petroleum has increased around 25 per cent since the peak demands of World War II during which the armed forces and our allies never lacked for oil, and all essential civilian needs were met.

Compared to the peak war year of 1945, total U. S. crude oil production capacity has been increased 27 per cent, refining capacity 21 per cent and proved crude oil reserves 24 per cent.

In these five years American oil companies plowed back into their business more than 8 billion dollars for exploration and development and to provide these new facilities.

This record of the American oil industry gives assurance that supplies and facilities will be expanded and adapted with maximum speed and efficiency to meet whatever needs may develop, provided that necessary steel and other efficiency materials are made available.

America's thousands of oil companies owe their progress to the fact that they are privately managed. The key to the strength of the American oil industry is the driving force of competition. This strength must be preserved. Even with national planning and restrictions, the nation must rely on private management, and although full cooperation with governmental agencies is necessary in times of emergency, nothing should be done that will impair the incentive for competition in normal times.

Proof of this lies in the fact that if private industry's planning and spending had been on the same wasteful and inefficient scale as the record of the political planners and spenders, our nation would be in desperate straits today.

In New York

WALTER WINCHELL

The U. S. Secret Service (II)

The following warning is posted on the wall of the secret service office of the White House. . . The N. Y. Times says the author was Lincoln historian D. Rankin Barbee: "When John Wilkes Booth approached, he was stopped by the sentinel and told he could not enter . . 'This is the president's box, sir', said the sentinel (a man named Borbes) 'no one is permitted to enter.'

"I am a Senator, responded Booth. "Mr. Lincoln sent for me I must see him on important business.'

"His gentlemanly and genteel appearance deceived the sentinel, who allowed him to pass into the president's box. Lincoln was assassinated by Booth, an actor, on April 14, 1865, in Ford's Theatre, Washington."

That clashes with this version: "A guard named Parker was assigned to sit in the rear of the Lincoln loge. . . Instead of staying there he strolled over to an empty seat in front of the balcony to get a better view of the play . . . It was during his absence that Lincoln was shot . . . There was no investigation of Parker for deserting his post—and the fact was kept secret—until long after Parker died."

Soon after the 1944 election Harry Truman noticed that the driver of his Veep's car was accompanied by a stranger . . .Truman assumed the chauffeur was taking a friend to work—and finally inquired about him. "He's a secret service man," he was informed . . . "Oh, that's silly," said Vice-President Truman. "Nobody would ever try to harm me!"

The irony of the Blair House gunfire: The White House guard, Leslie Coffelt, who died for the president got $55 a week. One of the assassins had a job which paid him $75 per.

Being a president is rough on romance. When Woodrow Wilson was wooing his bride-to-be (Edith Galt), the secret servicers discreetly shadowed them during their midnight strolls through the park . . . After their marriage Mrs. Wilson asked one of them to tie her shoelace . . .She placed a foot on his knee—exposing her petticoat . . . Wilson watched, silently fuming. . .He was so annoyed by the incident he refused to speak to the guard for a month.

The secret service is small but efficient. It has only about 200 special agents throughout the United States. It could use another 200 to great advantage.

It has nearly 20,000 criminal cases awaiting investigation, and new cases are received at the rate of 4,000 to 5,000 monthly.

Last fiscal year its special agents worked more than 90,000 hours of overtime without extra pay. (The operating funds weren't sufficient to pay overtime.

They never "give orders" to the president. They make suggestions concerning security measures, subject to his approval.

The chief of the secret service is U. E. Baughman. He came up through the ranks.

The secret service gets its man. The federal bureau of prisons announced recently that more check and bond forgers are in federal prisons than any other class of crooks.

In the past year they arrested more than 500 counterfeiters, nearly 2,500 forgers.

They take no chances where the President is concerned Special agents check food and personnel in hotels and other public places in which he appears.

These agents search all buildings from furnace to attic before the President crosses the threshold They are prepared to sacrifice their own lives to keep the President out of danger.

Their pay starts at about $3,800 a year. In some other Federal law-enforcement agencies a rookie begins at about $5,000.

Every special agent must learn to shoot before he i allowed to carry a gun. Most of them are sharpshooters or experts—both higher than marksman. On the Secret Service course the marksman qualification is equivalent to an expert on the U. S. Army course.

Once when the late President Warren G. Harding was to make an appearance on an Ohio River steamboat, the Secret Service inspected the vessel and declared it unsafe. Plans for the President's visit were promptly changed over the vigorous objections of city officials, and he boarded another boat anchored close by. The people who had boarded the first vessel crowded along the rail to see the President. Suddenly the deck of the condemned boat collapsed. Some of the spectators were killed and many were seriously injured.

Many special agents are fine actors who play dangerous roles—for keeps. A big percentage of their major counterfeiting cases are developed through the ingenuity of these undercover agents. Recently they captured a counterfeiting gang responsible for producing $500,000 in bogus Canadian currency and $800,000 in counterfeit U. S. paper money. The first break came when an undercover man, posing as a West Coast racketeer, negotiated to buy $230,000 in phony bills from N. Y. distributors. Later they nabbed 70 people.

The constant glue-like companionship of bodyguards frequently irks Chief Execs. Coolidge once managed to sneak away for an unaccompanied walk and bragged about his accomplishment for weeks. He cracked: "It was pleasant to feel like a man for a change instead of a goldfish."

In his breathless book "Reilly of the White House" (Simon & Schuster) Mike Reilly revealed that when FDR was secretly bound for Casablanca, Reilly was sent to Natal (Brazil) to inspect the air base, where Roosevelt was to disembark for the overseas plane. . . Reports Reilly: "I started to walk out of the pier when I saw a man looking over a Clipper lashed to the pier. It was Walter Winchell, then on Navy duty. I quickly ducked into a nearby warehouse, out on the opposite side, into my car and got out of there pronto. Winchell was a great friend of FDR's, a frequent visitor, and I knew my maneuver was unnecessary. Just reflex action I guess."

Later Reilly wrote: "I don't know why seeing you that day made me do that. Nobody was more a bodyguard to him than you."

A group of White House reporters accompanied FDR to a theatre one night. . . . They were assigned choice seats, and after the show a reporter thanked the Secret Service chief for "such excellent seats"

"You're all very welcome," informed the SS man. "You were all seated so strategically that if anyone tried to shoot the President the odds are that the bullets wou'd have shot a reporter first."

Billy Rose:

PITCHING HORSESHOES

THE HEIR CONDITIONER

Whenever an out-of-towner says, "What have you got in New York that we haven't got in Punxsutawney," I throw a copy of the Manhattan Classified Phone Directory at him. On page 1067, listed under "Missing Heirs," is a man named Theodore W. Roth whose business it is to find money.

I first heard of this gent on a radio program and this morning, in a mood to muse and meander, I stopped in to see him at his office on West 42nd street.

"Glad to see you," said Mr. Roth. "You don't happen to be related to a Sam Bramson of Paterson do you?"

"Not that I know of," I said.

"Too bad," said Mr. Roth. "Bramson left a hundred thousand dollars and I'm trying to find a relative I can give it to."

"Is there much unclaimed money lying around?"

"About eight billion dollars," said Mr. Roth, "mostly in forgotten bank accounts, stock held in escrow, uncollected insurance policies and inheritances nobody has claimed."

"What's the biggest case you ever worked on?" I asked.

"The Garrett case in Philadelphia," said Mr. Roth. "Back in 1930 a lady named Henrietta Edwina Garrett died and left property worth forty million dollars. So far over six thousand people have claimed it, six of them have been thrown into jail, a couple have committed suicide, and several lawyers have been disbarred for phonying up evidence. One of the applicants was Adolph Hitler who argued that the next of kin was a German citizen and that the money should be sent to the Fatherland.

I'm happy to report he didn't get a dime."

"You must meet a lot of screwballs in your profession," I said.

Mr. Roth dug into his desk and brought out a letter. It was from a woman in Massachusetts who claimed that one of her ancestors had deeded a cranberry bog to an Indian squaw, but that the deed was faulty and she wanted the property back. The bog, she explained, is now known as Manhattan Island.

"Last year," Mr. Roth went on, "I got one that was even wackier. A girl in Texas wrote in to say that only a second cousin stood between her and a chunk of oil land worth a million dollars. She was planning to murder her kinsman, but before going to all that trouble she wanted me to check and make sure her claim to the estate would be clear and undisputed. I, of course, turned the letter over to the police."

"Do you have any trouble collecting your fees?" I asked.

"As a rule," said the climber of family trees, "the heirs I turn up are pretty grateful. There have been cases, of course, where the only thanks I got was a dirty look."

"As for instance?"

"Well," said Mr. Roth, "there was the time a widow refused to believe me when I told her I had located a twelve-thousand-dollar bank account left by her husband. I finally convinced her to sign the necessary papers, but when I handed her the money she took it and said, 'I curse the day I ever met you and I curse this money too.'

"It turned out she had always loved her husband and was devoted to his memory, despite the fact that their life together had been a hard one. He had always pleaded poverty when she needed a dress or a new pair of stockings, and she had believed him. Now that she saw him for what he was, she was understandably bitter.

"Sure, twelve thousand dollars was a lot of money, but it had destroyed the faith of a lifetime."

BELIEVE IT OR NOT

Copr. 1950, King Features Syndicate, Inc., World rights reserved.

George E. Sokolsky:

THESE DAYS

ELECTION TELEVISION

This election has produced a startling new technique in election-eering. It was introduced by Thomas E. Dewey. Dewey on Monday before election day took time, over a period of 18 hours, one one television network blanketing the entire state of New York.

This technique involved sending out teams to pick up questions from the man on the street to be answered by the candidate; to accept questions over the telephone to be answered immediately. All this was shown on television. Also, every statement made by the opposing candidate was immediately documents, letters, even newspaper clippings and headlines were exhibited to the television audience. And everybody in his entourage, including Mrs. Dewey, got into the act.

No prepared speeches were read; the candidate talking as he went along, jumping from one subject to another.

I watched it for some time and realized that once television reached maturity, this type of campaigning will be utilized by most candidates and that it will have a tremendous political effect.

Radio has in a measure confused the people. The speaker cannot be seen. He might be talking with his tongue in his cheek or laughing up his sleeve. If he possesses a good listening voice, such as was the gift of Franklin D. Roosevelt, his audience will like him. He reads a prepared document from which he dare not depart lest he lose his timing.

On television, every grimace of his face, every wrinkle on his brow is visible. A candidate would have to be a great actor to succeed in fooling the people on television, where his personality is vividly exposed. I do not blame some of the candidates who in campaign ducked television appearances, particularly joint appearances where comparisons could be made.

At one stage of this television show, Dewey's opponent, Walter A. Lynch, had in another studio of the same network made statements to which Dewey objected. Dewey immediately sent his secretary and newspapermen to invite Lynch to his television show to debate the charges Lynch had made. Lynch declined in annoyance and walked out. Dewey told the story, with the fire of contempt, over television shortly after it happened. It was the unrestrained anger of a man in his own home.

Television can undo the harm of the radio voice. It is no secret that in the 1944 campaign, on the famous occasion when Franklin D. Roosevelt sat in an open car through a parade during a constant downpour of rain to prove that he was not a dying man—as was reported—he had evidently too much to drink.

That night when he spoke at the Waldorf-Astoria, he was not altogether sober. I personally checked every detail of that occasion and there has never been any doubt in my mind that, chilled to the bone, he had taken too many double martinis and was affected by them, so that he giggled and his tongue slipped, and there were other signs of inadequate control of the motor nerves.

Yet, his radio voice was glorious that night and the slips were generally attributed to techniques, except by those who were there.

On television that would have been impossible. The television audience would have been shocked by his conduct. He might even have lost the election and this nation would have been spared the Yalta Conference and his sudden death in office with its consequences. Television at that moment would have been like an x-ray of his personality.

Radio has aided mediocre personalities who possess a voice and a manner; television can bring the candidate back to the people where they can study his face, his personality in sharp outline. The close-up is something that the faker will dread.

Of course, producers will work out techniques for hiding blemishes, but most of them will fail. For the lights that shine so brightly to make television possible at all, force the speaker to be himself. The psychology of it is that he feels that light; he cannot hide from it. Whenever I have been on television, I have felt that light burn inside me like a strong emotion. Professional actors speak of the lights; the amateur cannot withstand them. Those who fear will avoid them.

It will be interesting to watch the development of this new technique and its political consequences.

(Copyright, 1950, King Features Syndicate, Inc.)

Hear George Sokolsky Over ABC and KMLB Sunday Nights at 9:45

Thurmond Sensing

DOWN SOUTH

A POLICY FOR THE U. S.

We desperately need in this country right now to adopt a clear and positive policy, a policy whose adoption would not only counteract the many ill-advised measures that are being proposed but a policy that would preserve and strengthen our traditional way of life.

First, we should all agree with our present policy of supporting the United Nations organization, insofar as its peace objectives are concerned. It is unquestionably the solution for world peace upon the nations of the world should combine in an organization that could logically and legally enforce such peace.

When the effectiveness of the United Nations is thwarted, however, as is now being done by the Iron Curtain countries, the United States of America should not feel that it is called upon to support world peace upon its shoulders alone. We couldn't do it, if we wanted to—our resources are not great enough. We shouldn't do it, for we could—to do the whole job ourselves would undermine the self-reliance of our partner nations and in the long run do them more harm than good.

It would seem much more in order that the Atlantic Pact should be extended into a World Pact, that such nations of the world as desire to preserve their independence and national integrity should combine in an organization committed to their common defense from aggression. The responsibility of each would be quite clearly outlined and the line over which

(Continued on Fifth Page)

Charles B. Driscoll:

New York Day By Day

New York—A visitor dropped in at 4:30 this morning, and proved most interesting.

I am often up at this unseemly hour, reading or writing. If I am working in the living room the house is alight, and wayfarers who are lonely or lost are apt to give us a ring.

My early visitor identified himself as a neighbor, Mr. Norman LeBarre, whom I didn't know. But he had known my family for years, and wanted to ask about the daughters, their husbands and the granddaughters.

Mr. LeBarre had been at a party at the neighboring Racquet club, and had stayed late. I was happy to have his company until later hours of the morning.

My wife, hearing the conversation, came downstairs, looking beautiful in a colorful housecoat, made coffee and toast, and we all had great talk until the sun was well above the horizon.

Such unexpected visitors are fine to have, and most entertaining. Mr. LeBarre is a graduate of Princeton, an excellent conversationalist, and sings well.

More than five thousand ships pass through the Narrows, entrance to New York harbor, each year.

Seems like a lot when you realize that the channel is only a mile wide.

The bridge builders still hope to build a bridge, finest in the world, across the Narrows to Staten island. The Staten Islanders don't want it. They say, "Let us alone. We have peace and quiet, and we don't want to be invaded by a million New Yorkers."

But it's almost sure to happen, soon or late. The city is growing, and Staten island, least densely populated area must absorb its share of the population, now that the DPs are coming in by big shiploads.

It is worth mentioning, in passing that there are two Staten islands. Ours is pronounced to rhyme with Latin. The British island of the same spelling, in the antarctic, is pronounced with a long a, to rhyme with Dayton.

Billboard, entertainment world newspaper, now appears in a new and attractive typographical dress. Since I can remember, it was a rather old - fashioned publication, and looked as though it had been designed for vaudeville players who are nearly all dead. Now it is lively in appearance, and, as always, very readable.

Yes, Mrs. Irene Gordon, of Wichita, and about 20 others, you will get the chile con carne recipe. But after these are sent, I'm afraid the pile of prints will be about exhausted. I appreciate your interest in the column.

Mrs. Hugo Kayes, San Diego, writes that she sent for a copy of the centennial edition of the New Bedford Standard-Times, and has been reading it with much satisfaction. Yes, so have I. If you are interested in the good old days of whaling, there's no better reading matter.

So this is Armistice Day, and the bands will be making brave music as they march through the streets.

We still hold in our hearts our gratitude to the boys who lived

In Washington With

BASCOM TIMMONS

Some southern states, with possible northern concurrence, will be tempted to join the current march toward inflation when President Truman sends the new census data to congress early in the 1951 congress. The temptation will be to demand that the house increase its membership in order to offset the loss of seats to six southern states (if Missouri and Kentucky be included).

Since only nine of the 48 states are due to lose at under automatic reapportionment of state representation, it would seem at first glance that the house of representatives will stick to the formula now prescribed by law, with the present total of 435 members. The two biggest losers are the largest states, New York, which loses two and Pennsylvania, which will be cut by three. As New York now has 45 members and Pennsylvania 33 — between them, 18 per cent of the membership—arguments to increase the size of the house may have substantial backing. Other losing states have an additional 19 per cent of the membership.

Steady shifting of population during the last quarter century has brought about a situation which is annoying to political leaders and state legislatures alike.

Every time that a state loses one seat or more in a reapportionment following the decennial census, the state legislature has to reapportion the state's congressional districts, to absorb the loss. A reapportionment bill inevitably brings on a cat and dog fight. Furthermore, 28 congressmen will lose their seats, including eight in the south. Few of them quit voluntarily, with the result that two sitting members have to fight it out in a primary to decide which shall be eliminated.

Oklahoma, and Missouri will lose two seats each this time, and Arkansas, Kentucky, Mississippi and Tennessee one each, though Tennessee, Missouri and Kentucky had population gains, while Oklahoma held its own. In the case of Oklahoma, its representatives feel they have barely recovered from the last reapportionment after the 1940 census when the state representation was cut from nine to eight. Now it will shrink to six, unless congress should decide to freeze the delegations at their present numbers, and increase the membership to take care of states which gain members.

The gainers can always put off the day of legislative reckoning by electing the additional members from the state at large. But when a losing state fails to reapportion by the next election—1952 in this case—all of its congressmen must automatically run from the state at large, which means political turmoil.

The gains or losses by parties are pretty well balanced. In the south, Florida gains two seats, Texas, Virginia and Maryland one each. All are likely Democratic gains, though Maryland has two Republicans in the present congress. California, which gains seven seats, will probably divide the gain between the parties, as the present delegation is divided 12 to 11 in favor of the Republicans.

The prospect seems to be that losing states will just have to grin and bear it until this shifting around blows over. They don't have the votes to force the house to install more seats.

Press coverage of the Blair House shooting was the most confused of any outstanding news event here since the Bonus March of 1931. The Puerto Ricans began popping at 2:15, an hour at which President Truman is taking his nap, and reporters were at lunch. When they reached the scene, there was such complete confusion that even the calmest of the excited spectators couldn't tell who the assassins were or who were dead and the other in no condition to talk) who the wounded policemen were, or from which direction the gunmen had come.

That went on for more than two hours. But by that time one bulletin after another had been phoned into the press associations and local newspaper offices, each contradicting the previous one. By the time details were straightened out, the late afternoon editions had gone to press.

The most surprised man in Washington was Private Marion D. Preston, of the local police, who for some months has directed traffic at the street intersection between Blair House and the White House. He got a bullet through the tunic, but it did not touch his body. But one of the local afternoon papers announced in its first edition that the dead gunman had been identified as Marion D. Preston. The following morning, all papers commended him for his cool conduct under fire.

Important items imported into Japan from Sweden include sulphite paper pulp, sulphite rayon pulp, iron and steel products and rosin.

BIBLE THOUGHTS

For I delivered unto you first of all that which I also received, how that Christ died for our sins according to the scriptures.— 1 Cor. 15:3.

As a dead man cannot inherit an estate, no more can a dead soul inherit heaven. The soul must be resurrected in Christ.— D. L. Moody.

Erskine Johnson:

IN HOLLYWOOD

Hollywood —(NEA)— The Women:

Lauren Bacall set movie fans on their ears when she tossed a look to Humphrey Bogart in "To Have and Hate Not" and cooed:

"If you want anything just whistle."

Now it's Baby who is whistling —for the same kind of a flip, sexy role.

"People liked me in that role," she confided. "They keep writing and asking, 'Why don't you do more like it?' Instead Warner Bros. cast me as something I was not. I fought 'em. I took seven suspensions for turning down pictures. They even tried to get me to sing. Now I've taken the big plunge (a free lance career). I'm out to prove my point."

The Look's candidate for her worst movie: "Confidential Agent."

"I played an English girl but no one told me I was playing an English girl. It was awful. But I learned plenty from that mistake."

About rumors that, after five years, her marriage to Bogie is ready for the deep freeze:

"It's ridiculous."

Now it's a feminine Robin Hood. Belita will play the bow-and-arrow hero, on ice, in a British pantomime of "Babes in the Wood" opening at Empress Hall in London Dec. 21. Husband Joel McGinness goes along on a TV deal.

"Belita's 1943 starrer, "Silver Skates," is playing the TV circuit and she's blushing. "Honey," she whispered to me at the Coconut Grove, "I wish I could get my hands on that film. I looked like a monster. I weighted 135 pounds and it was all muscle. I was a monster."

Crawford's in Congress

Strike Joan Crawford pink if she's so much as thinking about Claire Boothe Luce or Helen Gahagan Douglas while she's playing the role of a glamorous congresswoman in "Goodbye, My Fancy."

Joan knows them both, but she doesn't think the girls will fly into a tizzy and scream for their lawyers when they see the picture.

"Goodbye, My Fancy" is Joan's first comedy since she made "Love on the Run," "Forsaking All Others," "They All Kissed the Bride" and a couple of other ha-ha epics she can't even remember. She whispered:

"This is a change of pace. People are getting the idea that I only cry and carry on. You can get lazy doing those things. Comedy to me is the hardest thing in the world to do. It's mental, it's timing. I couldn't remember a line the first day on this set. I was scared of trying comedy after so many years."

Joan's down to a sylphish 122 pounds since her recent appendectomy. She patted her backside proudly and said:

"I'm Miss Flat Bottom of 1950."

Dorothy Lamour's current aim in life is the Helen Morgan filmbiography but she's ready to climb back into a sarong for a TV jungle series "if it's done right." She told me:

"Look, I've taken a lot of ribbing about those sarong roles, but they paid off. And believe me, it's harder to say, 'What is kiss, kiss?" and make it sound good than to play a big dramatic scene."

Dorothy says she met Helen Morgan in San Francisco just before her death. Helen told her:

"Some day Hollywood will film my life story and I hope you do it."

Lena Tells All

The curtain of secrecy drawn over the Lena Horne-Lennie Hayden marriage will be lifted by Lena herself in her forthcoming book, "In Person: Lena Horne."

"We were married secretly in Paris in 1947," the star confesses in her frank, moving life story. "We could not have been married at Hollywood at that time, for our own state of California did not permit white people to marry people of any other group. . . .

"We have found that most people do not look upon marriages such as ours as either sensational or adventurous. We know we have enough friends and we have both lived enough to believe that on the whole our marriage will be treated like that of any of the people in our profession."

The book—written by Helen Arstein and Carlton Moss—pulls no punches. Lena's first day in the make-up department at MGM is described. Burnt cork was applied to her face to prevent her from photographing white.

MGM's policy of relegating her to specialty musicals caused the star to ask for her contract release earlier this year. She says that other studios and independent producers had offered her dramatic roles and sums up her decision to free lance:

"Toay—when films about the life of my people are being made and shown and acclaimed by the public, when they are making money for the studios—I must be available for the parts which are offered to me."

Thurmond Sensing

DOWN SOUTH

(Continued from Fourth Page)

aggression should not pass would through that war, as well as to those who did not survive. God bless them all.

be quite clearly defined. These lines of demarkation we do not now have. Our position on this score is now vague and indefinite.

Outside of whatever expenditures on our part such a common defense pact would require we should stop doling out gifts and loans to the nations of the world. It is all righ' to become an ally of any form of government in time of war, but it is a betrayal of justice and a violation of common sense to subsidize an alien form of government in time of peace. It is greatly to be doubted, and we are seeing more and more evidence to the contrary each day, that we have gained any friends among the nations of the world by our policy of benevolent largess since the end of World War II. We should never have thought we could buy love of democracy like we could buy a ton of coal or a bushel of wheat, anyway.

It is for this reason we should attend largely to our own knitting, and should remain as strong as possible at home. And this position is not isolationism—it is realism. We would not be isolationist, because we would join in common cause in a world pact of self-defense. We would be realist, because we would recognize that the United States cannot wet-nurse the whole world. We are going to have to stop this give-away program some day—why not stop while we have something left?

In order to remain strong at home, we would return to a sound economy. We would stop federal subsidies; we would recognize that subsidy means control, that control means loss of freedom. We would avoid controls and rationing except in total war. We would return to a redeemable currency. We would return to a balanced budget in time of peace. We would adopt some systematic plan for payment of the national debt. We would return to a sound system of taxation that would preserve and increase the incentive to produce to create, to accumulate, to build a higher and higher standard of living. We would continue to demonstrate to the peoples of the world, as we have demonstrated for the past 160 years, the marvelous prosperity that can be attained by a free people in a free nation.

Under such a policy we would remain healthy under our traditional free enterprise system instead of dying from the pernicious anemia inflicted by planed economy and state control. Under such a policy, we would have a confidence in our future that is now sadly lacking.

SING BACKACHE BLUES AWAY

Thousands once blue and depressed felt like singing when they discovered how quickly wonder-soothing CYSTEX usually relieves Backache, Strong Cloudy Urine, Frequent, Burning Passages, Getting Up Nights, Leg Pains, Swollen Ankles, Nervousness, and Rheumatic Pains, due to simple Kidney and Bladder troubles without organic or systemic cause. CYSTEX works in acid conditions by helping nature clear away certain irritating non-specific germs which often cause much trouble. Then nature has a chance to rebuild your natural vitality and make you want to sing with the joy of living. Don't wait and let dreary days and wretched nights make you sorry. Get CYSTEX from your druggist today and see how quickly you may feel like singing again. Satisfaction or money back is guaranteed.

Sherrouse School Is Entered, Money Lost

Sherrouse school was broken into early Saturday morning and an undetermined amount of cash was taken, reported Monroe Police officers.

Officers stated that entrance to the building was gained by taking a window pane out of the west door. A complete investigation of the crime is underway.

Our New Telephone Number

3-4486

Slagle - Johnson Lumber Co., INC.

300 Apple St. Monroe, La.

DOLLS FOR UNDERPRIVILEGED CHILDREN

Members of the Junior Charity League will dress dolls donated by the Salvation Army for underprivileged children this Christmas. Shown, left to right, with the dolls are: Major C. A. Stratford; Mrs. Edgar Hemphill, chairman of the doll project; Mrs. Morgan Simonton; Miss Hazel Mitchell, president of the Junior Charity League; Lt. Robert Miller. (Staff Photo by Leon Noland, Jr.)

Angelo Patri:

OUR CHILDREN

IMPARTIAL ARBITERS

There is nothing so helpful to a mother who must be concerned about the wearing of rubbers, raincoats, sweaters, and all such weather protections, as the thermometer. Instead of arguing with the children, who stoutly maintain that it is not cold enough, or it is too hot, she can say, "What does the thermometer say?

The thermometer has a great influence on the way we feel. If it says 10 above, we are shivering. If it says 80, we are too hot to breathe. Children are likely to accept the thermometer's statement as final, where they will argue with thir mother endlessly.

The thermometer never talks. Never changes its decision. Nobody can talk it into anything and nobody tries. "Gee it's down to ten. Where's my winter sweater, Ma?" — and no more words about it.

When it rains and there are puddles all over the place and rubbers are indicated, instead of saying, "Better put your rubbers on," try remarks like "take a look outside and see how the walks are. See if you think it is dry enough to go out without rubbers. The teacher will be inspecting your shoes, and I'd hate to have you marked down. Just in case — what does the radio man say about the weather?"

The radio man is a great help in such matters. He will decide about carrying an umbrella, or putting on a raincoat and rubbers. Nobody can argue with the weather man. He just says "This is it," and there is nothing else to do but get out the rain outfit. There may be a few Aw's and Gee's but that's getting off easy.

Then there is the barometer. The sky threatens. Shall we go to the picnic, or to the show? If rain comes the whole day is gone if the picnic is chosen. The afternoon movie would be better. One says picnic, another says movie — the argument rises stronger and stronger. "Look what the barometer says. If it says 'clearing'—good. We go to the picnic. If it says 'rain stormy' — well, we can go to the movies."

Nobody is responsible for the decision. Just the barometer. Nobody can argue with it. Nobody is responsible for the weather. Mother cannot be blamed for being a spoilsport! It's "just our luck," and mother has to share it.

A good outdoor thermometer, barometer and the like come in very handy.

Few parents realize that reading is as necessary as speech. A list of books for growing children has been prepared by Dr. Patri in leaflet P-8.

To obtain a copy, send 10 cents in coin to him, c-o this paper, P. O. Box 99, Station G, New York 19, N. Y.

Man Suspected In Car Theft Here Held In Ala.

The Ouachita Parish Sheriff department received word Friday that two men who had stolen an automobile in Monroe were being held in custody by Montomery Alabama Sheriff department.

Deputy Sheriff Raymond Knowles was enroute Saturday to Montgomery to return the two men, Eugene Walker and Charles Marshall Lawrence, to Monroe.

Lawrence and Walker are wanted for the theft of a 1948 Hudson on October 24, belonging to James Bryan of West Monroe. November 9.

BIRTHS

Wright-Bendal

Mr. and Mrs. Joseph Paul Ziajor, 143 Regan street, West Monroe, a son Joseph Paul, born November 10

Mr. and Mrs. Norman Louis Carnahan, 706 Sterlington road, a son, Michael Louis, born November 6.

Mr. and Mrs. Stanley Jones, Jr. Monroe, twins, David Duane and Sharon Ruth, born November 9.

Mr. and Mrs. Joseph Danna, 2903 Lee, a son, Phillip, born November 9.

Mr. and Mrs. Kermit Lloyd Youngblood, Monroe, twins, Donnis Kane and Dolores Lane, born

W. Monroe Armistice Day Parade Featured 15 Floats, R. O. T. C.

A colorful parade featuring 15 floats set off Armistice Day activities in West Monroe yesterday as interested groups marched through the streets behind the R. O. T. C. band of Northeast Louisiana State College.

Included in the parade were local members of the National Guard, the Ouachita Parish High School Band, Y. W. C. A. Boy Scout units, girl scouts, West Monroe V. F. W., and West Monroe American Legion. L. B. Faulk American Legion, and F. D. Thompson Post of the Negro American Legion.

Winning first prize in the float contest was Crosley school which carried the theme "we have not forgotten the soldier." The prize was $25.

Second prize went to the Boboshelas Book Club which carried the slogan, "world brotherhood, world peace." Third prize went to Millsaps whose float carried the theme of "the heart of America."

Honorable mention went to the West Monroe Kiwanis Club.

The parade originated at the West Monroe Legion Hall and was sponsored by the West Monroe V. F. W., and Amercian Legion Posts.

Six factories in the Ryukyu islands are being equipped to produce about $600,000 worth of pearl buttons annually, principally for export.

Florida has a total acreage of 35,000,000. Of this acreage, 22,000,000 acres or 3 per cent are forest land.

20,000 BALES OF COTTON DAMAGED

Warehouse Burns In Orleans; Two Die In Rooming House Blaze

New Orleans, Nov. 11 —(AP)— Two fires brought death to two persons and damage to 20,000 bales of cotton here today.

Two elderly men, identified as Pete Manda, 63, and C. E. McArthur, 62, were fatally burned when an early morning fire swept thorough a French quarter rooming house.

The 20,000 bales of cotton were damaged, some by smoke, others by fire, in a blaze at a warehouse at Chippeawa and Market streets.

The rooming house fire raced through eight of the 18 rooms of the three story structure.

Police said the blaze began in Manda's room but were unable to determine the cause. The state fire marshal began an investigation.

Police said the upper two stories of the building were lighted with kerosene lamps.

Manda's body was found beside a steel cot on the third floor. McArthur's body was in a sitting position in the hallway of the third floor. Officers said he apparently was trying to escape when he was overcome.

Warehouse Supt. F. D. Smith said all the 20,000 bales stored in the warehouse were damaged. He valued the cotton at $400,000 but said the extent of damage had not been determined.

N. A. Oswald, supervisor of the cotton department of Cotton Trade Warehouses, Inc., owner of the building, said the cotton had been sold to private purchasers by the government.

A thousand alligators were washed with soap and water for a special motion picture sequence made at the St. Augustine, Fla., alligator farm.

QUITMAN

Mr. and Mrs. Cecil Waldrip had as their recent guest Mr. M. M. Parry of Monroe. Mr. Parry is a former agriculture teacher of the Quitman High School and has a host of friends here. Mr. Parry stated that his son Charles, who is a patient of the Polio Center in New Orleans, is still in a critical condition. Charles became the victim of the dreadful disease last October 15, and has been in a serious condition since. His many friends of the Quitman High School and the Quitman community extend to him their sincere regards.

Miss Mary Adcock of Gorham, Ill., spent two weeks as the guest of her father, Mr. H. F. Adcock, who is ill. Miss Adcock returned to her position in Gorham where she is railroad agent for the Missouri Pacific lines.

Dinner guests of Mr. and Mrs. Henry Adcock Tuesday were Mrs. Della Deesek, Miss Emily Watts and Rev. Jimmie Pyles.

Friends are happy that Mrs. Arlo Head has sufficiently recovered from her recent injuries received in a car accident to allow her to resume her duties as teacher at the Quitman High School. Although Mrs. Head's car was completely demolished she did not receive any internal injuries.

Mrs. J. R. Swanson is spending several weeks as the guest of her daughter and her husband, Mr. and Mrs. C. B. Smitherman in Shreveport.

Miss Mary Lee Koonce visited her parents, Mr. and Mrs. H. G. Koonce, and other relatives and friends this week end. Miss Koonce is home economics teacher of the Morningsport High School where she is beginning her second school term.

Mr. and Mrs. Webe Swanner and children Jo Ann and Webber Lee were the guests of Mrs. Swanner's father, Mr. F. E. Lusk, Sunday.

Friends are very happy that Mrs. J. D. Waldrip and little Eddie Bart are now convalescing in their homes. Both have been patients of the McDonald Clinic of Jonesboro.

Miss Lillian Talbot of Ruston, district manager of home economics, was the guest of the Quitman home economics department Tuesday.

Mr. and Mrs. W. D. Waldrip of Shreveport visited Mr. Waldrip's parents, Mr. and Mrs. J. D. Waldrip, this week end.

Mr. and Mrs. Cecil Waldrip, Mr. Harold Allin and Mr. Mat Calloway attended the Baylor-Mississippi football game in Shreveport Saturday night.

Officers attending the FHA annual state officers meeting in Alexandria Friday and Saturday were Jo Ann Swanner, Emily Watts, Lona Hinton, Evelyn Moser, Fannie Jo Beatty, Doris Adcock, Nell Cox, Pearl Mae Norman and Home Edonomics Teacher, Mrs. Mary Waldrip. The meeting this year was a two day affair for which all interested were very happy. Heretofore only one day was set aside for the conference and time was so limited until all business could not be crowded into the day. The group were guests of the Bently Hotel where they had a lovely suite of rooms. Recreation was in order Friday night after the business meeting at the Bolton High School where lunches were served.

Jo Ann Swanner served as state election committee, Nell Cox as vice-president of the Jackson parish FHA. New officers were elected to serve the group the new school year. Many plans were formulated for which the group are eager to carry out.

The Home Economic Club meeting was held in the Quitman High School home economic department Monday. Business was opened for the club by Miss Emily Watts. A very interesting program was rendered. "Celebration of FHA Week" by Mrs. Mary Waldrip, home economic teacher ;song, Darlene Pod talk, "What a Good Club Member Is" by Nell Cox. Fannie Joe Beatty serves as reporter. The next meeting will be held November 1 in this department.

CHRISTMAS LAY-AWAY SALE!

Sensational Reductions On Peacock's Registered Perfect Diamonds One Week Only!

TAKE ONE YEAR TO PAY!

FIRST PAYMENT JANUARY 1951— NO INTEREST OR CARRYING CHARGES!

Take advantage of these wonderful reductions for your Xams giving!

This sensational Sale to last one week only. Every diamond carries a full guarantee by Peacock's.

Other diamonds priced: $29.75 to $5,000.00

All Prices Include Fed. Tax

There are no government restrictions at the present time on Jewelry! Buy Now!

$175.00

11-DIAMOND COMBINATION

Precious diamonds add fire and brilliance to these matched mountings of 14K gold.

MAIL ORDERS FILLED

Peacock's INC. Leading Jewelers

200 DeSIARD ST., MONROE, LA.

Erskine Johnson:

IN HOLLYWOOD

Hollywood —(NEA)— The Women:

Lauren Bacall set movie fans on their ears when she tossed a look to Humphrey Bogart in "To Have and Hate Not" and cooed:

"If you want anything just whistle."

Now it's Baby who is whistling—for the same kind of a flip, sexy role.

"People liked me in that role," she confided. "They keep writing and asking, 'Why don't you do more like it?' Instead Warner Bros. cast me as something I was not. I fought 'em. I took seven suspensions for turning down pictures. They even tried to get me to sing. Now I've taken the big plunge (a free lance career). I'm out to prove my point."

The Look's candidate for her worst movie: "Confidential Agent."

"I played an English girl but no one told me I was playing an English girl. It was awful. But I learned plenty from that mistake."

About rumors that, after five years, her marriage to Bogie is ready for the deep freeze:

"It's ridiculous."

Now it's a feminine Robin Hood. Belita will play the bow-and-arrow hero, on ice, in a British pantomime of "Babes in the Wood" opening at Empress Hall in London Dec. 21. Husband Joel McGinness goes along on a TV deal.

"Belita's 1943 starrer, "Silver Skates," is playing the TV circuit and she's blushing. "Honey," she whispered to me at the Coconut Grove, "I wish I could get my hands on that film. I looked like a monster. I weighted 135 pounds and it was all muscle. I was a monster."

Crawford's in Congress

Strike Joan Crawford pink if she's so much as thinking about Claire Boothe Luce or Helen Gahagan Douglas while she's playing the role of a glamorous congresswoman in "Goodbye, My Fancy."

Joan knows them both, but she doesn't think the girls will fly into a tizzy and scream for their lawyers when they see the picture.

"Goodbye, My Fancy" is Joan's first comedy since she made "Love on the Run," "Forsaking All Others," "They All Kissed the Bride" and a couple of other ha-ha epics she can't even remember. She whispered:

"This is a change of pace. People are getting the idea that I only cry and carry on. You can get lazy doing those things. Comedy to me is the hardest thing in the world to do. It's mental, it's timing. I couldn't remember a line the first day on this set. I was scared of trying comedy after so many years."

Joan's down to a sylphish 122 pounds since her recent appendectomy. She patted her backside proudly and said:

"I'm Miss Flat Bottom of 1950."

Dorothy Lamour's current aim in life is the Helen Morgan filmbiography but she's ready to climb back into a sarong for a TV jungle series "if it's done right." She told me:

"Look, I've taken a lot of ribbing about those sarong roles, but they paid off. And believe me, it's harder to say, 'What is kiss, kiss?'' and make it sound good than to play a big dramatic scene."

Dorothy says she met Helen Morgan in San Francisco just before her death. Helen told her:

"Some day Hollywood will film my life story and I hope you do it."

Lena Tells All

The curtain of secrecy drawn over the Lena Horne-Lennie Hayden marriage will be lifted by Lena herself in her forthcoming book, "In Person: Lena Horne."

"We were married secretly in Paris in 1947," the star confesses in her frank, moving life story. "We could not have been married at Hollywood at that time, for our own state of California did not permit white people to marry people of any other group. . . .

"We have found that most people do not look upon marriages such as ours as either sensational or adventurous. We know we have enough friends and we have both lived enough to believe that on the whole our marriage will be treated like that of any of the people in our profession."

The book—written by Helen Arstein and Carlton Moss—pulls no punches. Lena's first day in the make-up department at MGM is described. Burnt cork was applied to her face to prevent her from photographing white.

MGM's policy of relegating her to specialty musicals caused the star to ask for her contract release earlier this year. She says that other studios and independent producers had offered her dramatic roles and sums up her decision to free lance:

"Toay—when films about the life of my people are being made and shown and acclaimed by the public, when they are making money for the studios—I must be available for the parts which are offered to me."

Thurmond Sensing

DOWN SOUTH

(Continued from Fourth Page)

aggression should not pass would through that war, as well as to those who did not survive. God bless them all.

be quite clearly defined. These lines of demarkation we do not now have. Our position on this score is now vague and indefinite.

Outside of whatever expenditures on our part such a common defense pact would require we should stop doling out gifts and loans to the nations of the world. It is all righ to become an ally of any form of government in time of war, but it is a betrayal of justice and a violation of common sense to subsidize an alien form of government in time of peace. It is greatly to be doubted, and we are seeing more and more evidence to the contrary each day, that we have gained any friends among the nations of the world by our policy of benevolent largess since the end of World War II. We should never have thought we could buy love of democracy like we could buy a ton of coal or a bushel of wheat, anyway.

It is for this reason we should attend largely to our own knitting, and should remain as strong as possible at home. And this position is not isolationism—it is realism. We would not be isolationist, because we would join in common cause in a world pact of self-defense. We would be realist, because we would recognize that the United States cannot wet-nurse the whole world. We are going to have to stop this give-away program some day—why not stop while we have something left?

In order to remain strong at home, we would return to a sound economy. We would stop federal subsidies; we would recognize that subsidy means control, that control means loss of freedom. We would avoid controls and rationing except in total war. We would return to a redeemable currency. We would return to a balanced budget in time of peace. We would adopt some systematic plan for payment of the national debt. We would return to a sound system of taxation that would preserve and increase the incentive to produce to create, to accumulate, to build a higher and higher standard of living. We would continue to demonstrate to the peoples of the world, as we have demonstrated for the past 160 years, the marvelous prosperity that can be attained by a free people in a free nation.

Under such a policy we would remain healthy under our traditional free enterprise system instead of dying from the pernicious anemia inflicted by planed economy and state control. Under such a policy, we would have a confidence in our future that is now sadly lacking.

SING BACKACHE BLUES AWAY

Thousands once blue and depressed felt like singing when they discovered how quickly wonder-soothing CYSTEX usually relieves Backache, Strong Cloudy Urine, Frequent, Burning Passages, Getting Up Nights, Leg Pains, Swollen Ankles, Nervousness, and Rheumatic Pains, due to simple Kidney and Bladder troubles without organic or systemic cause. CYSTEX works in acid conditions by helping nature clear away certain irritating non-specific germs which often cause much trouble. Then nature has a chance to rebuild your natural vitality and make you want to sing with the joy of living. Don't wait and let dreary days and wretched nights make you sorry. Get CYSTEX from your druggist today and see how quickly you may feel like singing again. Satisfaction or money back is guaranteed.

Our New Telephone Number

3-4486

Slagle - Johnson Lumber Co., INC.

300 Apple St. Monroe, La.

DOLLS FOR UNDERPRIVILEGED CHILDREN

Members of the Junior Charity League will dress dolls donated by the Salvation Army for underprivileged children this Christmas. Shown, left to right, with the dolls are: Major C. A. Stratford; Mrs. Edgar Hemphill, chairman of the doll project; Mrs. Morgan Simonton; Miss Hazel Mitchell, president of the Junior Charity League; Lt. Robert Miller. (Staff Photo by Leon Noland, Jr.)

Angelo Patri:

OUR CHILDREN

IMPARTIAL ARBITERS

There is nothing so helpful to a mother who must be concerned about the wearing of rubbers, raincoats, sweaters, and all such weather protections, as the thermometer. Instead of arguing with the children, who stoutly maintain that it is not cold enough, or it is too hot, she can say, "What does the thermometer say?

The thermometer has a great influence on the way we feel. If it says 10 above, we are shivering. If it says 80, we are too hot to breathe. Children are likely to accept the thermometer's statement as final, where they will argue with thir mother endlessly.

The thermometer never talks. Never changes its decision. Nobody can talk it into anything and nobody tries. "Gee it's down to ten. Where's my winter sweater, Ma?" — and no more words about it.

When it rains and there are puddles all over the place and rubbers are indicated, instead of saying, "Better put your rubbers on," try remarks like "take a look outside and see how the walks are. See if you think it is dry enough to go out without rubbers. The teacher will be inspecting your shoes, and I'd hate to have you marked down. Just in case — what does the radio man say about the weather?"

The radio man is a great help in such matters. He will decide about carrying an umbrella, or putting on a raincoat and rubbers. Nobody can argue with the weather man. He just says "This is it," and there is nothing else to do but get out the rain outfit. There may be a few Aw's and Gee's but that's getting off easy.

Then there is the barometer. The sky threatens. Shall we go to the picnic, or to the show? If rain comes the whole day is gone if the picnic is chosen. The afternoon movie would be better. One says picnic, another says movie — the argument rises stronger and stronger. "Look what the barometer says. If it says 'clearing'—good. We go to the picnic. If it says 'rain stormy' — well, we can go to the movies."

Nobody is responsible for the decision. Just the barometer. Nobody can argue with it. Nobody is responsible for the weather. Mother cannot be blamed for being a spoilsport! It's "just our luck," and mother has to share it.

A good outdoor thermometer, barometer and the like come in very handy.

Few parents realize that reading is as necessary as speech. A list of books for growing children has been prepared by Dr. Patri in leaflet P-8.

To obtain a copy, send 10 cents in coin to him, c-o this paper, P. O. Box 99, Station G, New York 19, N. Y.

Sherrouse School Is Entered, Money Lost

Sherrouse school was broken into early Saturday morning and an undetermined amount of cash was taken, reported Monroe Police officers.

Officers stated that entrance to the building was gained by taking a window pane out of the west door. A complete investigation of the crime is underway.

Man Suspected In Car Theft Here Held In Ala.

The Ouachita Parish Sheriff department received word Friday that two men who had stolen an automobile in Monroe were being held in custody by Montomery Alabama Sheriff department.

Deputy Sheriff Raymond Knowles was enroute Saturday to Montgomery to return the two men, Eugene Walker and Charles Marshall Lawrence, to Monroe.

Lawrence and Walker are wanted for the theft of a 1948 Hudson on October 24, belonging to James Bryan of West Monroe. November 9.

BIRTHS

Wright-Bendal

Mr. and Mrs. Joseph Paul Ziajor, 143 Regan street, West Monroe, a son Joseph Paul, born November 10

Mr. and Mrs. Norman Louis Carnahan, 706 Sterlington road, a son, Michael Louis, born November 6.

Mr. and Mrs. Stanley Jones, Jr. Monroe, twins, David Duane and Sharon Ruth, born November 9.

Mr. and Mrs. Joseph Danna, 2903 Lee, a son, Phillip, born November 9.

Mr. and Mrs. Kermit Lloyd Youngblood, Monroe, twins, Donnis Kane and Dolores Lane, born

W. Monroe Armistice Day Parade Featured 15 Floats, R. O. T. C.

A colorful parade featuring 15 floats set off Armistice Day activities in West Monroe yesterday as interested groups marched through the streets behind the R. O. T. C. band of Northeast Louisiana State College.

Included in the parade were local members of the National Guard, the Ouachita Parish High School Band, Y. W. C. A. Boy Scout units, girl scouts, West Monroe V. F. W., and West Monroe American Legion. L. B. Faulk American Legion, and F. D. Thompson Post of the Negro American Legion.

Winning first prize in the float contest was Crosley school which carried the theme "we have not forgotten the soldier." The prize was $25.

Second prize went to the Boboshelas Book Club which carried the slogan, "world brotherhood, world peace." Third prize went to Millsaps whose float carried the theme of "the heart of America."

Honorable mention went to the West Monroe Kiwanis Club.

The parade originated at the West Monroe Legion Hall and was sponsored by the West Monroe V. F. W., and Amercian Legion Posts.

Six factories in the Ryukyu islands are being equipped to produce about $600,000 worth of pearl buttons annually, principally for export.

Florida has a total acreage of 35,000,000. Of this acreage, 22,000,000 acres or 3 per cent are forest land.

20,000 BALES OF COTTON DAMAGED

Warehouse Burns In Orleans; Two Die In Rooming House Blaze

New Orleans, Nov. 11 —(AP)— Two fires brought death to two persons and damage to 20,000 bales of cotton here today.

Two elderly men, identified as Pete Manda, 63, and C. E. McArthur, 62, were fatally burned when an early morning fire swept thorough a French quarter rooming house.

The 20,000 bales of cotton were damaged, some by smoke, others by fire, in a blaze at a warehouse at Chippeawa and Market streets.

The rooming house fire raced through eight of the 18 rooms of the three story structure.

Police said the blaze began in Manda's room but were unable to determine the cause. The state fire marshal began an investigation.

Police said the upper two stories of the building were lighted with kerosene lamps.

Manda's body was found beside a steel cot on the third floor. McArthur's body was in a sitting position in the hallway of the third floor. Officers said he apparently was trying to escape when he was overcome.

Warehouse Supt. F. D. Smith said all the 20,000 bales stored in the warehouse were damaged. He valued the cotton at $400,000 but said the extent of damage had not been determined.

N. A. Oswald, supervisor of the cotton department of Cotton Trade Warehouses, Inc., owner of the building, said the cotton had been sold to private purchasers by the government.

A thousand alligators were washed with soap and water for a special motion picture sequence made at the St. Augustine, Fla., alligator farm.

QUITMAN

Mr. and Mrs. Cecil Waldrip had as their recent guest Mr. M. M. Parry of Monroe. Mr. Parry is a former agriculture teacher of the Quitman High School and has a host of friends here. Mr. Parry stated that his son Charles, who is a patient of the Polio Center in New Orleans, is still in a critical condition. Charles became the victim of the dreadful disease last October 15, and has been in a serious condition since. His many friends of the Quitman High School and the Quitman community extend to him their sincere regards.

Miss Mary Adcock of Gorham, Ill., spent two weeks as the guest of her father, Mr. H. F. Adcock, who is ill. Miss Adcock returned to her position in Gorham where she is railroad agent for the Missouri Pacific lines.

Dinner guests of Mr. and Mrs. Henry Adcock Tuesday were Mrs. Della Deesek, Miss Emily Watts and Rev. Jimmie Pyles.

Friends are happy that Mrs. Arlo Head has sufficiently recovered from her recent injuries received in a car accident to allow her to resume her duties as teacher at the Quitman High School. Although Mrs. Head's car was completely demolished she did not receive any internal injuries.

Mrs. J. R. Swanson is spending several weeks as the guest of her daughter and her husband, Mr. and Mrs. C. B. Smitherman in Shreveport.

Miss Mary Lee Koonce visited her parents, Mr. and Mrs. H. G. Koonce, and other relatives and friends this week end. Miss Koonce is home economics teacher of the Morningsport High School where she is beginning her second school term.

Mr. and Mrs. Webe Swanner and children Jo Ann and Webber Lee were the guests of Mrs. Swanner's father, Mr. F. E. Lusk, Sunday.

Friends are very happy that Mrs. J. D. Waldrip and little Eddie Bart are now convalescing in their homes. Both have been patients of the McDonald Clinic of Jonesboro.

Miss Lillian Talbot of Ruston, district manager of home economics, was the guest of the Quitman home economics department Tuesday.

Mr. and Mrs. W. D. Waldrip of Shreveport visited Mr. Waldrip's parents, Mr. and Mrs. J. D. Waldrip, this week end.

Mr. and Mrs. Cecil Waldrip, Mr. Harold Allin and Mr. Mat Calloway attended the Baylor-Mississippi football game in Shreveport Saturday night.

Officers attending the FHA annual state officers meeting in Alexandria Friday and Saturday were Jo Ann Swanner, Emily Watts, Lona Hinton, Evelyn Moser, Fannie Jo Beatty, Doris Adcock, Nell Cox, Pearl Mae Norman and Home Edonomics Teacher, Mrs. Mary Waldrip. The meeting this year was a two day affair for which all interested were very happy. Heretofore only one day was set aside for the conference and time was so limited until all business could not be crowded into the day. The group were guests of the Bently Hotel where they had a lovely suite of rooms. Recreation was in order Friday night after the business meeting at the Bolton High School where lunches were served.

Jo Ann Swanner served as state election committee, Nell Cox as vice-president of the Jackson parish FHA. New officers were elected to serve the group the new school year. Many plans were formulated for which the group are eager to carry out.

The Home Economic Club meeting was held in the Quitman High School home economic department Monday. Business was opened for the club by Miss Emily Watts. A very interesting program was rendered. "Celebration of FHA Week" by Mrs. Mary Waldrip, home economic teacher ;song, Darlene Pod talk, "What a Good Club Member Is" by Nell Cox. Fannie Joe Beatty serves as reporter. The next meeting will be held November 1 in this department.

CHRISTMAS LAY-AWAY SALE!

Sensational Reductions On Peacock's Registered Perfect Diamonds One Week Only!

TAKE ONE YEAR TO PAY!

FIRST PAYMENT JANUARY 1951—
NO INTEREST OR CARRYING CHARGES!
Take advantage of these wonderful reductions for your Xams giving!

This sensational Sale to last one week only. Every diamond carries a full guarantee by Peacock's.

Other diamonds priced: $29.75 to $5,000.00

All Prices Include Fed. Tax

There are no government restrictions at the present time on Jewelry! Buy Now!

7-DIAMOND SOLITAIRE $125.00

6-DIAMOND PAIR

7 DIAMONDS 14K GOLD $110.00

11-DIAMOND $250.00

DIAMOND SOLITAIRE $99.50

8-DIAMOND TWOSOME $179.50

5-DIAMOND SOLITAIRE $115.00

HANDSOME DIAMOND RING $49.50

$289.50 16-DIAMOND SOLITAIRE

$35.00 5-DIAMOND WEDDING BAND

$79.50 3-DIAMOND SOLITAIRE

7-DIAMOND WEDDING BAND $79.50

$59.50 5-DIAMOND WEDDING BAND

$175.00 11-DIAMOND COMBINATION

Precious diamonds add fire and brilliance to these matched mountings of 14K gold.

TAKE UP TO 12 MONTHS TO PAY FOR ANY OF YOUR DIAMOND PURCHASES

CONVENIENT TERMS ARRANGED IN JUST A FEW MINUTES

MAIL ORDERS FILLED

Peacock's INC. Leading Jewelers

200 DeSIARD ST., MONROE, LA.

Red China Thrust May Have Given Kremlin Manpower To Support 'Thirty Years War'

By Russell Brines

(Chief of the Associated Press Bureau in Tokyo).

The Chinese Communist thrust into Korea may give the Kremlin the vital manpower it needs for a "thirty years' war" in Asia.

The potentialities are explosive. They range from an uneasy peace, anchored to what the Communists would interpret as concrete gains, to the outbreak of World War III.

This is the view in Tokyo of a last minute military drive that transformed a United Nations victory into uncertainty.

The Soviets long have made clear their hope of carving out new conquests and whittling down western strength by a series of wars throughout the world.

In Asia, where this destructive alchemy has been working for years, the decisive factor was the willingness and ability of the Chinese Communists to participate.

The Peiping regime controls the and maintains its largest army, largest land mass in the orient The Japanese, like other imperialists before them, learned the futility of trying to conquer China by land.

The question was whether the Chinese Reds were too preoccupied with internal problems and their own conquests to further the Soviet blueprint.

Mao Tse-Tung, the Chinese boss, has been called an "oriental Tito" who would not take outside orders.

This uncertainty now has been eliminated by the Chinese Red drive into Korea under what, in many respects, are unfavorable circumstances.

For one thing, the Chinese hit too late for the decisive military victory that would have been possible had they struck at weakened United Nations forces holding the Pusan beachhead. For that reason, most American military officials in Tokyo did not expect more than token Chinese forces to enter the campaign after their last big opportunity, the shoestring allied landing at Inchon Spetember 15.

Now the Chinese have gone into battle against United Nations air and land power concentrated in a relatively small area. This has cost them far more men than they would have lost at the outset of an offensive three months ago.

The major, long-range purpose evidently is to bog down the western powers in a hopeless land campaign against the massive Chinese Red army which may total over 4,000,000 men.

Th immediate goal apparently is to nail down the entire United Nations force for the winter, when weather limits offensive possibilities. This would remove the threat of this powerful, integrated U. N. command for defensive into such other threatened areas fighting against Communist drives as French Indo-China.

Peiping itself seems to be unimpressed by the threat to the Manchurian border or the importance of the Yalu river hydroelectric plants as basic reasons for entering the campaign.

Otherwise it is to be expected Peiping would have made its intervention more open and would have taken more pains to convince its own people they were fighting a defensive war.

Communist officials rather cautiously have explained to their people that they are fighting for the Koreans—whom the Chinese hate bitterly.

The original Chinese offensive apparently was designed to force the allies sufficiently south for the Reds to build defensive positions below the Yalu river boundary.

By encirclement and direct thrust, the Chinese swept out a buffer stretch of mountainous borderlands, then withdrew without pushing their offensive. This points to a bitter defensive battle along the river, designed to maintain a beachhead in Korea into which reinforcements could be constantly siphoned.

A stretch of land south of the Yalu would be valueless in itself but, if successfully defended, would be highly important in prolonging the bitter Korean war.

From it, the Communists could springboard guerilla raids or brief offensives. They could provide sanctuary on Korean soil for the Pyongyang refugee government, thereby preserving for it more prestige than possible through flight to Manchuria. If the buffer stretch included the Yalu power stations, the economic revival of industrial North Korea would be proportionately delayed.

Even if United Nations forces succeed in winning all of Korea up to the Yalu river, before winter makes the fighting more bitter, they probably will be pinned down there.

Use of the Chinese Communists has eliminated the hope that allied forces will be out of Korea by Christmas. It is evident the South Koreans by themselves would be unable to provide adequate defense. The Yalu river may be inviolate now for the United Nations powers, but the Chinese have proved it is no barrier to them.

ARMISTICE DAY

(Continued from First Page)

remembering and honoring their sacrifices and doing our very best to support the ideals they courageously represented."

The theme echoed throughout the western world, as paraders marched in New York, wreaths were placed in Canada, jet planes streaked over Paris, silent crowds gathered at flower-covered tombs, and cannon boomed the 11th hour of the 11th day of the 11th month —recalling the moment of peace 30 years ago.

And in the churches and synagogues, people sought divine guidance for the future.

But amid the whispered prayers for peace, there were the grim tokens of new battle.

Standing beside Madison Square's eternal light, New York city's new mayor, Vincent R. Impellitteri, paused in his memorial address before a flag-studded gathering of troops and civilians.

"We are in danger," he said. "Our nation is at odds with a relentless force without ethics or morality.

"As we stand in a great city like this, it seems impossible that it could ever disappear. Yet not only great cities but great civilizations have disappeared."

ALLIED TROOPS

(Continued from First Page)

division commander, said he believed that Chinese were in strong defensive positions about five miles north of the most advanced 24th positions around Pakchon.

Church said he did not believe there was any need to occupy Pakchon, as the town had been "virtually levelled" by repeated air bombardment. Most Red troops there withdrew several days ago, he said.

The general said his study of Chinese Communist troops in Korea indicates, "they are fighting without any animosity.

"They just obey commands and try to do what they are ordered."

He said he had no reports that Chinese Reds had mistreated American prisoners. In fact, he added, he heard that they gave captured Americans water, food and as much medical care as they could.

Church said the Chinese troops fight stubbornly, even under heavy artillery fire. They man their main defense positions themselves, he said, and use North Koreans only for flank protection

On the left flank of the 24th division, South Korean first corps troops crossed the Taeryong river and cut the Kasan-Pakchon road. A spokesman said they were fighting Reds in battalion strength.

In the center of the allied line, U. S. Marines just south of the Changjin reservoir got set for expected assaults from Reds reported moving toward them from the north.

The marines' main force was on a plateau nine and one - half miles south of the reservoir. No attempt was made Saturday to move north.

The leathernecks considered themselves lucky to have gained the plateau without a fight. A spokesman said that if the Reds had wanted to, "they could have fought it out on this line all winter."

The marines have captured all four hydroelectric plants below the Changjin reservoir. They said the last one they took, at Koto, was almost intact. A North Korean radio broadcast had claimed that Red troops dismantled the plants and carried away the parts.

The Changjin reservoir plants and four other plants below the Pujon reservoir, 15 miles to the northeast, supply electricity for much of North Korea and parts of Manchuria.

U. S. seventh division units were advancing toward the Pujon power plants. The most forward elements were reported 15 miles south of the reservoir.

Other elements of the seventh division are north and west of Pungsan, 40 air miles south of the Manchurian border.

A tenth corps announcement said a seventh division patrol killed 25 to 100 Reds who attacked it ten miles southwest of Kapsan. This would put the northernmost seventh division troops 23 air miles from the border.

The patrol fight was taken at corps headquarters as evidence that the enemy might be preparing a defense line about the 41st parallel, roughly a score of miles from the irregular frontier.

On the northeast end of the allied front, the South Korean capital division moved forward 15 miles to within 85 miles of the Siberian-Korean border.

Allied warplanes continued their daily blows against Chinese Communist border crossing points on the Korean side of the Yalu river.

Attack bombers from navy task force 77 smashed at Yalu river bridges for the second straight day. The navy said its planes made two bridges unusable, bombed the approaches of a third and damaged two others with direct hits from 1,000 - pound bombs.

The U. S. fifth air force announced that only one Russian-built MIG-15 jet fighter was shot down and two others probably were destroyed in dog fights with U. S. F-80 shooting star jets over Sinuiju on the northwest Korea border.

No American planes were damaged or lost in the encounter, the air force said.

Allied planes pounded targets at more than 50 points along the Korean - Manchurian border Friday, the air force said.

EXECUTIVE COMMITTEE OF P.-T. A. SPONSORS PLAY

Members of the executive committee of the P. T. A. at Lida Benton school this week sponsored a benefit play and have completed plans for their December meeting to be Fathers' night. Members of the committe seated, left to right, are: Mrs. Alson Smith, program chairman; Mrs. Beverly Johnson, publicity; Mrs. W. A. Cooper, historian; Mrs. J. R. Catching, president; Mrs. Austin Miller, treasurer; Mrs. Alice David, welfare; standing, Mrs. J. J. Franklin, room mother; Mrs. B. K. Owens, hospitality; Mrs. Hudnall, goals; Miss Marie Minard, music; Mrs. F. K. Golson, principal; Miss Cliffie Olmstead; Mrs. H. H. Adams, secretary; Mrs. Dan Caldwell magazine; Mrs. W. F. Roberts, vice-president. (Staff Photo by Marvin Dubos.)

DIAL

(Continued from First Page)

Telephone and Telegraph Company, and Mr. Lacey was placed in charge. He secured thirty-seven subscribers, and a new exchange was opened up in the Kinderman Building, 209 DeSiard Street, on the second floor. In 1898, the Cumberland Telephone and Telegraph Company purchased the Great Southern Telephone company and continued to operate until 1926, when it was consolidated with the Southern Bell Telephone and Telegraph company.

In 1940, Monroe and West Monroe had 7,423 stations; in 1945, 10,312; and in 1950, 17,800 stations. J. W. Warren, our retired district manager, has watched this office grow from a small exchange to the fourth largest exchange in the state of Louisiana.

The new dial telephone service in Monroe and West Monroe represents a cost of approximately $2,200,000 and it is in keeping with the policies of the Southern Bell Telephone and Telegraph company to furnish its patrons with the latest improvements in the art of communications.

W. V. Roy was appointed manager of the Monroe exchange in March of 1950. He was employed by the company in 1941 at Nashville, Tenn., transferred to New Orleans in 1942 and has spent the rest of his time there, with the exception of 37 months in War II.

Many hours of conscientious service by the entire group of employes is represented in this success of their attained achievements.

CHEST DRIVE

(Continued from First Page)

that the large crowd expected may hear every word of the program plainly. Colored employes will have provision made for them to be seated in the balcony.

Today is Community Chest Sunday and Twin City churches are cooperating with the christian spirit of the Chest cause by making mention of the campaign in sermons and bulletins. Also a dignified little card, entitled "Let me do it now," will be distributed at church doors by uniformed Boy Scouts under the direction of their respective scout masters and Jones Huskey, Scout executive.

Monday and Tuesday will be vital days in the chest campaign. Mr. Ethridge and Mr. Durrett said last night. The crucial second report meeting of the drive is set for Wednesday noon at Hotel Virginia. At this meeting every leader and worker are expected to bring in their unit envelopes filled with properly signed pledge cards. A team of auditors will be on hand to count the receipts and a full report will be made before the luncheon meeting ends.

All the Chest report luncheons are "Dutch treat" affairs. Chest leaders have emphasized repeatedly that no Chest money is available for any purpose whatsoever except to help the service agencies operate.

Miss Nona Martin, chairman of the women' division, said Saturday that her co-leaders were hard at work on sectional maps for assignment to team majors, captains and workers. Announcement of the full women's division leadership will be made within the next few days, she added.

In a strong appeal issued last night, Mr. Ethridge and Mr. Durrett called upon all leaders and workers with assignments to carry them to completion by Wednesday noon and then to bring them in for accounting.

When you buy ready-to-cook poultry, you can afford to pay more a pound than for "dressed" poultry which includes removable waste such as head, feet and inedible organs, advises the department of agriculture.

To make window panes extra shiny, add a liberal pinch of bluing and couple of drops of kerosene to a pail of hot soapsuds.

H. Biedenharn Funeral Today In Vicksburg

Vicksburg, Miss., Nov. 11—(AP)—Funeral services will be held here tomorrow afternoon for Harry Biedenharn, 73, member of Vicksburg family which originated the bottling of Coca-Cola.

He died at a hopital here today after a long illness.

The far-flung soft drink bottling industry began in a confectionary which brothers in the Biedenharn family operated. They founded the process of botling the soft drink and have continued as leaders in the business.

Mr. Biedenharn was a director of the First National Bank and Trust Co. here for 30 years.

Survivors include his widow, two daughters, Mrs. Hilda B. Nelson of San Antonio, Tex., and Miss Mae Biedenharn of New York; four sons, Milton A. Biedenharn, H. Cornelius Biedenharn of Bovina, Miss., Oswald Biedenharn of Vicksburg and Eric Biedenharn of Bovina.

Three brothers and a sister also survive: Joseph A. Biedenharn of Monroe, La., Lawrence Biedenharn of Vicksburg, Albert Biedenharn of San Antonio, Texas, and Mrs. Katie Dornbusch of Vicksburg.

Deaths

W. J. TURNAGE, SR.

Farmerville, La., Nov. 11 —(Special)—W. J. Turnage, Sr. 85, died at his home Friday. The funeral was held in the Farmerville Baptist church Saturday at 3 p. m. Rev. Luther B. Hall assisted by Rev. Tom L. Roberts, officiated. Interment, in charge in the Farmerville cemetery, of Kilpatrick Funeral home, was

He is survived by four sons, R. L., A. B., W. J. Junior and John Lee Turnage, all of Farmerville; three daughters, Mrs. T. W. Bairs, Mrs. J. D. Miller, Jr., and Mrs. Dewey Barr, all of Farmerville; three brothers, Charles Turnage, West Monroe; Albert Turnage, El Dorado; and Gus Turnage, Truxno; a sister, Mrs. Nettie McGough, Farmerville; a half sister, Mrs. Ed Farrar, Farmerville; five grandchildren and four great grandchildren.

ANDREW L. PITTMAN

Delhi, La., Nov. 11.—(Special)—Andrew L. Pittman, 73, resident of Epps, died at his home Saturday. Funeral services will be held at Little Creek Church Sunday at 2 p.m., with Rev. W. L. Blackwell officiating. Interment will be in the Epps Cemetery.

Surviving are his wife, Mrs. Lorene Pittman, one son, Luther, four daughters, Mrs. Ruth Smith, Mrs. Mary Sandidge, Mrs. Myra Oliphant, Mrs. Vermill MacPherson; one brother, Charley Pittman; two sisters, Mrs. Earl Sandifer, Mrs. Dollie Lutrick and many grandchildren.

NATHAN R. RUSHING

Delhi, La., Nov. 10.—(Special)—Nathan R. Rushing, 89, resident of Sondheimer, La., died at a Monroe hospital Friday.

Funeral services, under direction of Catron-Gay Chapel of Delhi, will be held Sunday at 10 a.m., with Rev. Murphy Phillips officiating. Interment follows at Oak Leaf Cemetery, near Gilbert.

Surviving are: one son, Dempsey Rushing, five daughters, Mrs. Lizzie King of Fort Wirth, Texas, Mrs. Mary Thornhill of Winnsboro, Mrs. Capatala McDaniels of Lake Providence, Mrs. Bertie Smith of Wisner; and three sisters, Mrs. Alma Ensfinger of Winnsboro, Mrs. Letha Cobb of Delhi, Mrs. Alice Wallace of Chase.

Ben Smith

Ruston, La., Nov. 11 —(Special)—Ben Smith, 86, died following a short illness in Ruston hospital Saturday. He was a lifelong resident of Lincoln parish.

He is survived by his wife, Mrs. Salley Scott Smith, Ruston; one son, Louis E. Smith, Ruston; two daughters, Mrs. Alderene S. Dickson, Shreveport and Mrs. J. J. Bennett, of Ruston; six grandchildren and seven great grandchildren.

Funeral services will be held at 2 p. m. Sunday in Kilpatrick Funeral Home Chapel in Ruston. Interment will follow in Greenwood Cemetery under direction of Kilpatrick Funeral Home.

BALLOTS

(Continued from First Page)

more Democratic ballots in a recount.

And a recount appeared a certainty.

Seventy-four of Michigan's 83 counties have reported semi-officially or officially the results of their governorship race canvass of Tuesday's ballots.

Four of the remainder had reported partially canvassed figures and only five though all populous ones—had no official figures yet in the tally columns.

Thus the outcome of the election lies now in a scant nine counties or in a recount.

The hottest spotlight centered in Wayne county (Detroit), where election officials were prowling through a mass of 586,000 ballots in search of error—of which there had been too much already.

The Detroit election commission had two shifts working day and night in an attempt to bring the real answer out of the metropolitan vote chaos.

Saturday the officials finished checking all precinct tally sheets to make sure all straight ballots had been counted, this was the slipup which tipped over Kelly's apparent victory Wednesday and started a tidal wave of retabulation acros Michigan.

LIE INFORMED

(Continued from First Page)

delegate, told the council last Wednesday in voting on the invitation to the Chinese Reds that he had a number of questions to ask their representatives if and when they came.

Since the Chinese Communists want to talk about American aggression in Korea, Austin is expected here to have an opportunity to ask his questions.

The council has before it a resolution proposed by six countries —the United States, France, Britain, Cuba, Ecuador and Norway —calling for the withdrawal of Communist Chinese forces from Korea and promising that Communist China's boundaries will be respected.

This resolution is expected to be discussed when the Korean question comes up and the Chinese Communists are at the table. There was no indication when the council would meet on Korea again for another round of talk.

Chou' first telegram to Lie was merely a short notice that his delegation would leave Nov. 14. It will be headed by Wu Hsiu-Chuan. He has been identified as chief of the Russian section of the Peiping foreign office. His chief advisor will be Chiao Kuan-Kua, head of the Communist Press Information Service.

The rejection of the council invitation of Nov. 8 was next. It was accompanied by a fanfare on the Peiping radio, telling the world that an important statement was coming up.

Shortly after the text of the Peiping radio statement was received here, the U. N. officially received a copy of the Chinese Communist document.

TITO BREAKS

(Continued from First Page)

border between the two countries has been closed, with armed frontier guards on both sides on the alert. Road traffic has been cut off for a similar period and communication by telephone and telegraph halted.

The bitterness of the situation has been sharpened by frequent border clashes, with each side blaming the other; by charges of espionage and sabotage; by claims of persecution of each other's nationals

A checkup at the Albanian legation—only a few doors from the building which houses the United States Embassy—showed no signs of a formal seal on the door. But its flagstaff was bare. Its telephone failed to answer and there was no response to the doorbell. The morning mail lay in disarry just inside the door. The only sign of activity was a curtain flying on the second floor for a moment, a face peering down and then dodging back in obvious haste.

NEW OBSTACLES

(Continued from First Page)

about Moscow's. For the official belief is that the Russians talked the Chinese into their Korean move as a means of keeping United Nations forces tied down in the Far East and thereby slowing American-Western European rearmament.

That is in line with Russia's obvious effort to disrupt the American-led build-up of western military power. In Europe it has taken the form of a diplomatic offensive against the rearming of German units; in Indo-China and Korea, it has been expressed in terms of real military attacks, which place a burden particularly on American military resources.

As far as China's intentions are concerned, if the Peiping regime actually is aiming at the creation of a border buffer zone to "protect" Manchuria and the Yalu River power dams, some officials said today that a settlement probably could be worked out.

In other words, there are indications here that the United States through the United Nations, probably would agree to slightly less than one hundred per cent liberation of Korea provided it could be proved that was what was needed to halt Chinese Communist interference.

On the other hand, if the Chinese follow up the present lull in fighting with a sustained military operation to drive U.N. forces from Korea, the United States and Allied Powers undoubtedly will strike back at supply routes and transport centers in China proper.

Both lines of action were possibly foreshadowed in the resolution which Ambassador Warren R. Austin presented to the U.N. Security Council yesterday, proposing that the Council call on the Chinese Communists to withdraw from Korea at once.

On one hand the resolution would assure the Chinese that U.N. forces will not threaten their interests in the Yalu River installations: on the other, it would warm them that continued action of their troops in Korea would make it impossible to limit the fighting strictly to Korean territory.

Text of Chou's statement as heard in Tokyo:

"I have the honor to acknowledge receipt of Mr. Trygve Lie's cable 36.

"In the name of the central people's government of the peoples Republic of China, I make the following statement to the United Nation Security Council:

"We cannot accept the invitation decided upon by the 520th meeting of the Security Council of Nov. 8, 1950, because, according to the contentions of the resolution, this invitation deprives the representative of the central people's government of the Republic of China of the right to discuss in the Security Council the most pressing question to the Chinese people, namely the question of armed intervention in Korea and aggression against China by the United States government, and limits the right of the Chinese representative to the discussion of the special report of the so-called United Nations command which was engendered illegally by the Security Council under manipulation by the United States during the absence of the two permanent members, the Soviet Union and the people's Republic of China, and whose report is therefore not only onesided and malicious, but also unlawful, and absolutely cannot be taken as a basis for discussion.

Manganese ore is produced in nearly every prefecture in Japan.

PHONE SERVICE

(Continued from First Page)

en telephone operators were locked out when they reported for work at Peoria, Ill. He said they were told by a spokesman for the Illinois Bell Telephone Co. There was no work for them and to go home.

Bierne charged the company was "willing to throw public service to the wind in its attempts to break our strike by locking out these girls."

C. W. A. headquarters here also reported that 125 long distance operators reported for work this morning at Eugene, Ore., and likewise were told that no work was available. They are employed by the Pacific Telephone and Telegraph Co.

The company denied the charges.

Most operators have not been on strike but a number have refused to cross picket lines. The union said the picket line in Eugene was withdrawn last night.

The strike started Thursday, largely among telephone equipment workers, in 43 states.

About 16,000 of the strikers are employed by the Western Electric Co. The others were Michigan telephone workers in a separate strike.

JES' RAMBLIN'

(Continued from First Page)

my Poulan, D. H. Martin, T. F. Carr.

November 17—Mrs. J. E. Hodges.

November 18—Stella Wiley, Jimmy Lamb, Mrs. Fred Cooksey, Kathleen Cochran, Mrs. Mae Clower, Vick Russell.

Carlos Fallon, well-known here as a lecturer and world traveler, has ventured into a new field and has written his first book—a collection of reminiscences titled "A Variety of Fallon" (Little Brown &Co.) published Nov. 8.

Descended from Irish-Castilian forebears, Mr. Fallon has led a varied life, ranging from commanding colombian naval vessels and trail blazing in tropical South America, to rising from a private in the United States army to the rank of instructor for allied senior officers. At the end of World War II, after extensive travel, he resumed a career of lecturing and has become one of the most successful speakers on the American platform.

To the thousands who have heard him, he is recalled as a raconteur of amusing anecodetes about his childhood in Bogota, Colombia, and his boyhood escapades growing up and working in New Orleans, as well as tales of his later life in the armed services of two nations.

Mr. Fallon is well remembered here where he has appeared on the platform of the Monroe Town Hall, where he proved one of the most popular speakers that has appeared here.

"Dear Jes' Ramblin':

"My cat she, hasn't come home since last Sunday evening. She is a grey like a Maltese. I raised her on a bottle. She has had four kittens of which I still have two They need their mother. someone has picked her up, please return to me and I will reward them by giving one of her kittens. I live at 512 Clayton in West Monroe. My phone is 2411-R. I work at Southside Cleaners in West Monroe. Won't someone return my cat?

"Sincerely,
"The Deaf Mute Girl".

When we talk about a thousand, whether we mean dollars, pounds or cents, it doesn't seem so much, but when we heard the ladies of St. Matthew's Bazaar had bought and planned to cook a thousand pounds of turkey—well—it just doesn't seem possible. It is the truth, though, and now we hear the ladies are wondering if they will have enough to go around for the huge crowd they are anticipating. Of course, they do have a hundred or so pounds of ham, to be served with ham dressing, for those who do not care for the good old turkey and dressing, and pounds and pounds of hot dogs and hamburgers for those who just want to snack. Really, with all this food, it looks like the whole town of Monroe will be eating at St. Matthew's gym on Nov. 15 and 16.

From the 45th division, at Camp Polk, we learn that a new washing machine has been purchased by men of Company F, 279th infantry. It is explained that a fund was built up by the people in Tulsa where Company F was mobilized, and money thus obtained helped to buy the machine. The company has also set aside funds forpurchasing ironing boards, irons, clothes lines etc.

Every Sunday two brothers from Tulsa, Pvt. Glen Simmons and Cpl. James Simmons start to run the machine and lead the way for the rest of the company.

All clothes are marked and stamped and piled in one place. After they have been put on the clothes line, they are picked up by the individuals who identify their wardrobe thus.

And it is said there has been no mixup so far.

That we are a 100-yard dash nation and that Russia is a slow, plodding, deliberate nation in all her movements, was the description of Dr. Burton Risinger, dean of the school of business administration at Louisiana Tech, in a thought-provoking address given Rotarians here Thursday.

By stealth and not by outright war is Russia wearing us down, Russia would wear us down through sending her satellites to fight us The area of Korea and borders Manchuria contains vast electric power plants which the Communists would like themselves or see destroyed. Then if destroyed these would have to be duplicated by us, at an expense of billions of dollars, which would deplete our finances still further. Russia does not want to fight openly but she does expect through satellites to bleed us white, he said. He urged that we remain cool and match wits with wits in our dealings with Russia.

A Twin City young newspaper man was out in the front in connection with the abortive uprising in San Juan, Puerto Rico, Jimmie Russell, with International News Service in Miami, was sent to cover the uprising. He is back on the job in Miami now and writes his mother, Mrs. J. W. Russell, West Monroe, that he is quite glad to be again in Florida. No he wasn't too near the flying bullets in San Juan but he was close enough to get some of the reverberations, he wrote his mother.

Jimmie, at one time a reporter on the Morning World has lots of friends here and is a chap who makes good wherever he may be placed.

Ugly Eczema No Joke

The itching torment of eczema is enough to make anyone wretched and anxious for relief. Sufferers from itching eczema, pimples, angry red blotches or other irritating blemishes, get Peterson's Ointment, 40c all druggists. One application must delight you or money refunded. Also for itching feet, cracks between toes.

THANKS

TO EVERYONE.

Dial 5951

To the many thousands of friends who responded to our invitation to visit us on the occasion of our formal opening, we express our genuine gratitude. If you could not get here on opening day — Come to see us at any time — we will be happy to have you. Congratulations to the winners of prizes at our opening.

Open 24 Hours A Day

JIMMY GREEN'S
WEST SIDE GULF SERVICE
Foot of New Bridge, West Monroe
Complete Wrecker Service

NEW WALLS FOR OLD... WITHOUT REPLASTERING

ONE COAT OF DRAMEX FILLS CRACKS AS IT COLORS
INTERIOR FINISH

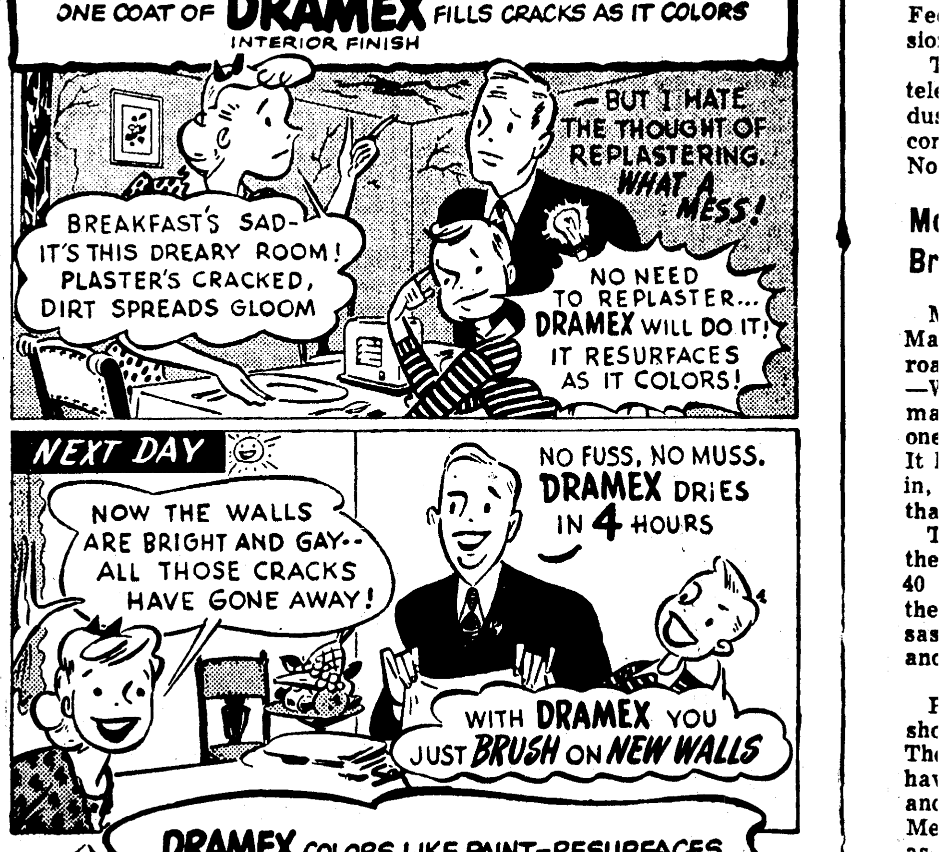

DRAMEX COLORS LIKE PAINT—RESURFACES LIKE PLASTER, IN ONE EASY COAT!

DRAMEX does wonders for wallboard, too—hides cracks, seams, blemishes—creates beautiful, new "living room" walls in your choice of 8 colors or white. Try amazing new DRAMEX.

5-lb. pkg. makes about a gallon of ready-to-use paint. $1.55 Walls of average room (10' x 12') can be done for as little as $4.65

Get DRAMEX from your LOCAL DEALER

— or for the name of your nearest dealer —

PHONE ANY WESTERN UNION OFFICE (by number) ANYWHERE in the U. S. A. ASK FOR "OPERATOR 25"

Red China Thrust May Have Given Kremlin Manpower To Support 'Thirty Years War'

By Russell Brines
(Chief of the Associated Press Bureau in Tokyo).

The Chinese Communist thrust into Korea may give the Kremlin the vital manpower it needs for a "thirty years' war" in Asia.

The potentialities are explosive. They range from an uneasy peace, anchored to what the Communists would interpret as concrete gains, to the outbreak of World War III.

This is the view in Tokyo of a last minute military drive that transformed a United Nations victory into uncertainty.

The Soviets long have made clear their hope of carving out new conquests and whittling down western strength by a series of wars throughout the world.

In Asia, where this destructive alchemy has been working for years, the decisive factor was the willingness and ability of the Chinese Communists to participate.

The Peiping regime controls the and maintains its largest army, largest land mass in the orient. The Japanese, like other imperialists before them, learned the futility of trying to conquer China by land.

The question was whether the Chinese Reds were too preoccupied with internal problems and their own conquests to further the Soviet blueprint.

Mao Tse-Tung, the Chinese boss, has been called an "oriental Tito" who would not take outside orders.

This uncertainly now has been eliminated by the Chinese Red drive into Korea under what, in many respects, are unfavorable circumstances.

For one thing, the Chinese hit too late for the decisive military victory that would have been possible had they struck at weakened United Nations forces holding the Pusan beachhead. For that reason, most American military officials in Tokyo did not expect more than token Chinese forces to enter the campaign after their last big opportunity, the shoestring allied landing at Ichon September 15.

Now the Chinese have gone into battle against United Nations air and land power concentrated in a relatively small area. This has cost them far more men than they would have lost at the outset of an offensive three months ago.

The major, long-range purpose evidently is to bog down the western powers in a hopeless land campaign against the massive Chinese Red army which may total over 4,000,000 men.

Th immediate goal apparently is to nail down the entire United Nations force for the winter, when weather limits offensive possibilities. This would remove the threat of this powerful, integrated U. N. command for defensive into such other threatened areas fighting against Communist drives as French Indo-China.

Peiping itself seems to be unimpressed by the threat to the Manchurian border or the importance of the Yalu river hydroelectric plants as basic reasons for entering the campaign.

Otherwise it is to be expected Peiping would have made its intervention more open and would have taken more pains to convince its own people they were fighting a defensive war.

Communist officials rather cautiously have explained to their people that they are fighting for the Koreans—whom the Chinese hate bitterly.

The original Chinese offensive apparently was designed to force the allies sufficiently south for the Reds to build defensive positions below the Yalu river boundary.

By encirclement and direct thrust, the Chinese swept out a buffer stretch of mountaineous borderlands, then withdrew without pushing their offensive. This points to a bitter defensive battle along the river, designed to maintain a beachhead in Korea into which reinforcements could be constantly siphoned.

A stretch of land south of the Yalu would be valueless in itself but, if successfully defended, would be highly important in prolonging the bitter Korean war.

From it, the Communists could springboard guerilla raids or brief offensives. They could provide sanctuary on Korean soil for the Pyongyang refugee government, thereby preserving for it more prestige than possible through flight to Manchuria. If the buffer stretch included the Yalu power stations, the economic revival of industrial North Korea would be proportionately delayed.

Even if United Nations forces succeed in winning all of Korea up to the Yalu river, before winter makes the fighting more bitter, they probably will be pinned down there.

Use of the Chinese Communists has eliminated the hope that allied forces will be out of Korea by Christmas. It is evident the South Koreans by themselves would be unable to provide adequate defense. The Yalu river may be inviolate now for the United Nations powers, but the Chinese have proved it is no barrier to them.

ARMISTICE DAY

(Continued from First Page)

remembering and honoring their sacrifices and doing our very best to support the ideals they courageously represented."

The theme echoed throughout the western world, as paraders marched in New York, wreaths were placed in Canada, jet planes streaked over Paris, silent crowds gathered at flower-covered tombs, and cannon boomed the 11th hour of the 11th day of the 11th month —recalling the moment of peace 30 years ago.

And in the churches and synagogues, people sought divine guidance for the future.

But amid the whispered prayers for peace, there were the grim tokens of new battle.

Standing beside Madison Square's eternal light, New York city's new mayor, Vincent R. Impellitteri, paused in his memorial address before a flag-studded gathering of troops and civilians.

"We are in danger," he said. "Our nation is at odds with a relentless force without ethics or morality.

"As we stand in a great city like this, it seems impossible that it could ever disappear. Yet not only great cities but great civilizations have disappeared."

ALLIED TROOPS

(Continued from First Page)

division commander, said he believed that Chinese were in strong defensive positions about five miles north of the most advanced 24th positions around Pakchon.

Church said he did not believe there was any need to occupy Pakchon, as the town had been "virtually levelled" by repeated air bombardment. Most Red troops there withdrew several days ago, he said.

The general said his study of Chinese Communist troops in Korea indicates, "they are fighting without any animosity.

"They just obey commands and try to do what they are ordered."

He said he had no reports that Chinese Reds had mistreated American prisoners. In fact, he added, he heard that they gave captured Americans water, food and as much medical care as they could.

Church said the Chinese troops fight stubbornly, even under heavy artillery fire. They man their main defense positions themselves, he said, and use North Koreans only for flank protection

On the left flank of the 24th division, South Korean first corps troops crossed the Taeryong river and cut the Kasan-Pakchon road. A spokesman said they were fighting Reds in battalion strength.

In the center of the allied line, U. S. Marines just south of the Changjin reservoir got set for expected assaults from Chinese Reds moving toward them from the north.

The marines' main force was on a plateau nine and one-half miles south of the reservoir. No attempt was made Saturday to move north.

The leathernecks considered themselves lucky to have gained the plateau without a fight. A spokesman said that if the Reds had wanted to, "they could have fought it out on this line all winter."

The marines have captured all four hydroelectric plants below the Changjin reservoir. They said the last one they took, at Koto, was almost intact. A North Korean radio broadcast had claimed that Red troops dismantled the plants and carried away the parts.

The Changjin reservoir plants and four other plants below the Pujon reservoir, 15 miles to the northeast, supply electricity for much of North Korea and parts of Manchuria.

U. S. seventh division units were advancing toward the Pujon power plants. The most forward elements were reported 15 miles south of the reservoir.

Other elements of the seventh division are north and west of Pungsan, 40 air miles south of the Manchurian border.

A tenth corps announcement said a seventh division patrol killed 25 to 100 Reds who attacked it ten miles southwest of Kapsan. This would put the northernmost seventh division troops 23 air miles from the border.

The patrol fight was taken at corps headquarters as evidence that the enemy might be preparing a defense line about the 41st parallel, roughly a score of miles from the irregular frontier.

On the northeast end of the allied front, the South Korean capital division moved forward 15 miles to within 85 miles of the Siberian-Korean border.

Allied warplanes continued their daily blows against Chinese Communist border crossing points on the Korean side of the Yalu river.

Attack bombers from navy task force 77 smashed at Yalu river bridges for the second straight day. The navy said its planes made two bridges unusable, bombed the approaches of a third and damaged two others with direct hits from 1,000 - pound bombs.

The U. S. fifth air force announced that one Russian-built MIG-15 jet fighter was shot down and two others probably were destroyed in dog fights with U. S. F-80 shooting star jets over Sinuiju on the northwest Korea border.

No American planes were damaged or lost in the encounter, the air force said.

Allied planes pounded targets at more than 50 points along the Korean - Manchurian border Friday, the air force said.

EXECUTIVE COMMITTEE OF P.-T. A. SPONSORS PLAY

Members of the executive committee of the P. T. A. at Lida Benton school this week sponsored a benefit play and have completed plans for their December meeting to be Fathers' night. Members of the committe seated, left to right, are: Mrs. Alson Smith, program chairman; Mrs. Beverly Johnson, publicity; Mrs. W. A. Cooper, historian; Mrs. J. R. Catching, president; Mrs. Austin Miller, treasurer; Mrs. Alice David, welfare; standing, Mrs. J. J. Franklin, room mother; Mrs. B. K. Owens, hospitality; Mrs. Hudnall, goals; Miss Marie Minard, music; Mrs. F. K. Golson, principal; Miss Cliffie Olmstead; Mrs. H. H. Adams, secretary; Mrs. Dan Caldwell magazine; Mrs. W. F. Roberts, vice-president. (Staff Photo by Marvin Dubos.)

DIAL

(Continued from First Page)

Telephone and Telegraph Company, and Mr. Lacey was placed in charge. He secured thirty-seven subscribers, and a new exchange was opened up in the Kinderman Building, 209 DeSiard Street, on the second floor. In 1898, the Cumberland Telephone and Telegraph Company purchased the Great Southern Telephone company and continued to operate until 1926, when it was consolidated with the Southern Bell Telephone and Telegraph company.

In 1940, Monroe and West Monroe had 7,423 stations; in 1945, 10,-312; and in 1950, 17,800 stations. J. W. Warren, our retired district manager, has watched this office grow from a small exchange to the fourth largest exchange in the state of Louisiana.

The new dial telephone service in Monroe and West Monroe represents a cost of approximately $2,200,000 and it is in keeping with the policies of the Southern Bell Telephone and Telegraph company to furnish its patrons with the latest improvements in the art of communications.

W. V. Roy was appointed manager of the Monroe exchange in March of 1950. He was employed by the company in 1941 at Nashville, Tenn., transferred to New Orleans in 1942 and has spent the rest of his time there, with the exception of 37 months in War II.

Many hours of conscientious service by the entire group of employes is represented in this success of their attained achievements.

CHEST DRIVE

(Continued from First Page)

that the large crowd expected may hear every word of the program plainly. Colored employes will have provision made for them to be seated in the balcony.

Today is Community Chest Sunday and Twin City churches are cooperating with the christian spirit of the Chest cause by making mention of the campaign in sermons and bulletins. Also a dignified little card, entitled "Let me do it now," will be distributed at church doors by uniformed Boy Scouts under the direction of their respective scout masters and Jones Huskey, Scout executive.

Monday and Tuesday will be vital days in the chest campaign, Mr. Ethridge and Mr. Durrett said last night. The crucial second report meeting of the drive is set for Wednesday noon at Hotel Virginia. At this meeting every leader and worker are expected to bring in their unit envelopes filled with properly signed pledge cards. A team of auditors will be on hand to count the receipts and a full report will be made before the luncheon meeting ends.

All the Chest report luncheons are "Dutch treat" affairs. Chest leaders have emphasized repeatedly that no Chest money is available for any purpose whatsoever except to help the service agencies.

Miss Nona Martin, chairman of the women' division, said Saturday that her co-leaders were hard at work on sectional maps for assignment to team majors, captains and workers. Announcement of the full women's division leadership will be made within the next few days, she added.

In a strong appeal issued last night, Mr. Ethridge and Mr. Durrett called upon all leaders and workers with assignments to carry them to completion by Wednesday noon and then to bring them in for accounting.

When you buy ready-to-cook poultry, you can afford to pay more a pound than for "dressed" poultry which includes removable waste such as head, feet and inedible organs, advises the department of agriculture.

To make window panes extra shiny, add a liberal pinch of bluing and two or three drops of kerosene to a pail of hot soapsuds.

H. Biedenharn Funeral Today In Vicksburg

Vicksburg, Miss., Nov. 11—(AP)—Funeral services will be held here tomorrow afternoon for Harry Biedenharn, 73, member of Vicksburg bottling family which originated the bottling of Coca-Cola.

He died at a hospital here today after a long illness.

The far-flung soft drink bottling industry began in a confectionary which brothers in the Biedenharn family operated. They founded the process of botling the soft drink and have continued as leaders in the business.

Mr. Biedenharn was a director of the First National Bank and Trust Co. here for 30 years.

Survivors include his widow, two daughters, Mrs. Hilda B. Nelson of San Antonio, Tex., and Miss Mae Biedenharn of New York; four sons, Milton A. Biedenharn, H. Cornelius Biedenharn of Bovina, Miss., Oswald Biedenharn of Vicksburg and Eric Biedenharn of Bovina.

Three brothers and a sister also survive: Joseph A. Biedenharn of Monroe, La., Lawrence Biedenharn of Vicksburg, Albert Biedenharn of San Antonio, Texas, and Mrs. Katie Dornbusch of Vicksburg.

Deaths

W. J. TURNAGE, SR.

Farmerville, La., Nov. 11 — (Special)—W. J. Turnage, Sr. 85, died at his home Friday. The funeral was held in the Farmerville Baptist church Saturday at 3 p. m. Rev. Luther B. Hall assisted by Rev. Tom L. Roberts, officiated. Interment, in charge in the Farmerville cemetery. of Kilpatrick Funeral home, was

He is survived by four sons, R. L., A. B., W. J. Junior and John Lee Turnage, all of Farmerville; three daughters, Mrs. T. W. Bairs, Mrs. D. J. Miller, Jr., and Mrs. Dewey Barr, all of Farmerville; three brothers, Charles Turnage, West Monroe; Albert Turnage, El Dorado; and Gus Turnage, Truxno; a sister, Mrs. Nettie McGough, Farmerville; a half sister, Mrs. Ed Farrar, Farmerville; five grandchildren and four great grandchildren.

ANDREW L. PITTMAN

Delhi, La., Nov. 11.—(Special)—Andrew L. Pittman, 73, resident of Epps, died at his home Saturday.

Funeral services will be held at Little Creek Church Sunday at 2 p.m., with Rev. W. L. Blackwell officiating. Interment will' be in the Epps Cemetery.

Surviving are his wife, Mrs. Lorene Pittman, one son, Luther, four daughters, Mrs. Ruth Smith, Mrs. Mary Sandidge, Mrs. Myra Oliphant, Mrs. Vermill MacPherson; one brother, Charley Pittman; two sisters, Mrs. Earl Sandifer, Mrs. Dollie Lutrick and many grandchildren.

NATHAN R. RUSHING

Delhi, La., Nov. 10.—(Special)—Nathan R. Rushing, 89, resident of Sondheimer, La., died at a Monroe hospital Friday.

Funeral services, under direction of Catron-Gay Chapel of Delhi, will be held Sunday at 10 a.m., with Rev. Murphy Phillips officiating. Interment follows at Oak Leaf Cemetery, near Gilbert.

Surviving are: one son, Dempsey Rushing, five daughters, Mrs. Lizzie King of Fort Worth, Texas, Mrs. Mary Thornhill of Winnsboro, Mrs. Capatala McDaniels of Lake Providence, Mrs. Bertie Smith of Wisner; and three sisters, Mrs. Alma Ensfinger of Winnsboro, Mrs. Letha Cobb of Delhi, Mrs. Alice Wallace of Chase.

Ben Smith

Ruston, La., Nov. 11 — (Special)—Ben Smith, 86, died following a short illness in Ruston hospital Saturday. He was a lifelong resident of Lincoln parish.

He is survived by his wife, Mrs. Salley Scott Smith, Ruston; one son, Louis E. Smith, Ruston; two daughters, Mrs. Alderene S. Dickson, Shreveport and Mrs. J. J. Bennett, of Ruston; six grandchildren and six great grandchildren.

Funeral services will be held at 2 p. m. Sunday in Kilpatrick Funeral Home Chapel in Ruston. Interment will follow in Greenwood Cemetery under direction of Kilpatrick Funeral Home.

BALLOTS

(Continued from First Page)

more Democratic ballots in a recount.

And a recount appeared a certainty.

Seventy-four of Michigan's 83 counties have reported semi-officially or officially the results of their governorship race canvass of Tuesday's ballots.

Four of the remainder had reported partially canvassed figures and only five though all populous ones—had no official figures yet in the tally columns.

Thus the outcome of the election lies now in a scant nine counties or in a recount.

The hottest spotlight centered in Wayne county (Detroit), where election officials were prowling through a mass of 586,000 ballots in search of error—of which there already has been too much already.

The Detroit election commission had two shifts working day and night in an attempt to bring the real answer out of the metropolitan vote chaos.

Saturday the officials finished checking all precinct tally sheets to make sure all straight ballots had been counted, this was the slipup which tipped over Kelly's apparent victory Wednesday and started a tidal wave of retabulation acros Michigan.

LIE INFORMED

(Continued from First Page)

delegate, told the council last Wednesday in voting for the invitation to the Chinese Reds that he had a number of questions to ask their representatives if and when they came.

Since the Chinese Communists are the subject of American aggression in Korea, Austin is expected here to have an opportunity to ask his questions.

The council has before it a resolution proposed by six countries—the United States, France, Britain, Cuba, Ecuador and Norway—calling for the withdrawal of Communist Chinese forces from Korea and promising that Communist China's boundaries will be respected.

This resolution is expected to be discussed when the Korean question comes up and the Chinese Communists are at the table. There was no indication when the council would meet on Korea again for another round of talk.

Chou' first telegram to Lie was merely a short notice that his delegation would leave Nov. 14. It will be headed by Wu Hsiu-Chuan. He has been identified as chief of the Russian section of the Peiping foreign office. His chief advisor will be Chiao Kuan-Kua, head of the Communist Press Information Service.

The rejection of the council invitation of Nov. 8 was next. It was followed by a fanfare on the Peiping radio, telling the world that an important statement was coming up.

Shortly after the text of the Peiping radio statement was received here, the U. N. officially received a copy of the Chinese Communist document.

TITO BREAKS

(Continued from First Page)

border between the two countries has been closed, with armed frontier guards on both sides on the alert. Road traffic has been cut off for a similar period and communication by telephone and telegraph halted.

The bitterness of the situation has been sharpened by frequent border clashes, with each side blaming the other; by charges of espionage and sabotage; by claims of persecution of each other's nationals

A checkup at the Albanian legation—only a few doors from the building which houses the United States Embassy—showed no signs of a formal seal on the door. But its flagstaff was bare. Its telephone failed to answer and there was no response to the doorbell. The morning mail lay in disarray just inside the door. The only sign of activity was a curtain flying on the second floor for a moment, a face peering down and then dodging back in obvious haste.

NEW OBSTACLES

(Continued from First Page)

about Moscow's. For the official belief is that the Russians talked the Chinese into their Korean move as a means of keeping United Nations forces tied down in the Far East and thereby slowing American-Western European rearmament.

That is in line with Russia's obvious effort to disrupt the American-led build-up of western military power. In Europe it has taken the form of a diplomatic offensive against the rearming of German units; in Indo-China and Korea, it has been expressed in terms of real military attacks, which place a burden particularly on American military resources.

As far as China's intentions are concerned, if the Peiping regime actually is aiming at the creation of a border buffer zone to "protect" Manchuria and the Yalu River power dams, some officials said today that a settlement probably could be worked out.

In other words, there are indications here that the United States through the United Nations, probably would agree to slightly less than one hundred per cent liberation of Korea provided it could be proved that was what was needed to halt Chinese Communist interference.

On the other hand, if the Chinese follow up the present lull in fighting with a sustained military operation to drive U.N. forces from Korea, the United States and Allied Powers undoubtedly will strike back at supply routes and transport centers in China proper.

Both lines of action were possibly foreshadowed in the resolution which Ambassador Warren R. Austin presented to the U.N. Security Council yesterday, proposing that the Council call on the Chinese Communists to withdraw from Korea at once.

On one hand the resolution would assure the Chinese that U.N. forces will not threaten their interests in the Yalu River installations; on the other, it would warn them that continued action of their troops in Korea would make it impossible to limit the fighting strictly to Korean territory.

Text of Chou's statement as heard in Tokyo:

"I have the honor to acknowledge receipt of Mr. Trygve Lie's cable 36.

"In the name of the central people's government of the peoples Republic of China, I make the following statement to the United Nation Security Council:

"We cannot accept the invitation decided upon by the 520th meeting of the Security Council of Nov. 8, 1950, because, according to the contents of the resolution, this invitation deprives the representative of the central people's government of the Republic of China of the right to discuss in the Security Council the most pressing question to the Chinese people, namely the question of armed intervention in Korea and aggression against China by the United States government, and limits the right of the Chinese representative to the discussion of the special report of the so-called United Nations command which was engendered illegally by the Security Council under manipulation by the United States during the absence of the two permanent members, the Soviet Union and the people's Republic of China, and whose report is therefore not only onesided and malicious, but also unlawful, and absolutely cannot be taken as a basis for discussion.

Manganese ore is produced in nearly every prefecture in Japan.

PHONE SERVICE

(Continued from First Page)

en telephone operators were locked out when they reported for work at Peoria, Ill. He said they were told by a spokesman for the Illinois Bell Telephone Co. There was no work for them and to go home.

Bierne charged the company was "willing to throw public service to the wind in its attempts to break our strike by locking out these girls."

C. W. A. headquarters here also reported that 125 long distance operators reported for work this morning at Eugene, Ore., and likewise were told that no work was available. They are employed by the Pacific Telephone and Telegraph Co.

The company denied the charges.

Most operators have not been on strike but a number have refused to cross picket lines. The union said the picket line in Eugene was withdrawn last night.

The strike started Thursday, largely among telephone equipment workers, in 43 states.

About 16,000 of the strikers are employed by the Western Electric Co. The others were Michigan telephone workers in a separate strike.

JES' RAMBLIN'

(Continued from First Page)

my Poulan, D. H. Martin, T. F. Carr.

November 17—Mrs. J. E. Hodges.

November 18—Stella Wiley, Jimmy Lamb, Mrs. Fred Cooksey, Kathleen Cochran, Mrs. Mae Clower, Vick Russell.

Carlos Fallon, well-known here as a lecturer and world traveler, has ventured into a new field and written his first book—a collection of reminiscences titled "A Variety of Fallon" (Little Brown &Co.) published Nov. 8.

Descended from Irish-Castilian forebears, Mr. Fallon has led a varied life, ranging from commanding colombian naval vessels and trail blazing in tropical South America, to rising from a private in the United States army to the rank of instructor for allied senior officers. At the end of World War II, after extensive travel, he resumed a career of lecturing and has become one of the most successful speakers on the American platform.

To the thousands who have heard him, he is recalled as a raconteur of amusing anecdotes about his childhood in Bogota, Colombia, and his boyhood escapades growing up and working in New Orleans, as well as tales of his later life in the armed services of two nations.

Mr. Fallon is well remembered here where he has appeared on the platform of the Monroe Town Hall, where he proved one of the most popular speakers that has appeared here.

"Dear Jes' Ramblin':

"My cat she, hasn't come home since last Sunday evening. She is a grey like a Maltese. I raised her on a bottle. She has had four kittens of which I still have two They need their mother and if someone has picked her up, please return to me and I will reward them by giving one of her kittens. I live at 512 Clayton in West Monroe. My phone is 2411-R. I work at Southside Cleaners in West Monroe. Won't someone return my cat?

"Sincerely,
"The Deaf Mute Girl".

When we talk about a thousand, whether we mean dollars, pounds or cents, it doesn't seem so much, but when we heard the ladies of St. Matthew's Bazaar had bought and planned to cook a thousand pounds of turkey—well—it just doesn't seem possible. It is the truth, though, and now we hear the ladies are wondering if they will have enough to go around for the huge crowd they are anticipating. Of course, they do have a hundred or so pounds of ham, to be served with ham dressing, for those who do not care for the good old turkey and dressing, and pounds and pounds of hot dogs and hamburgers for those who just want to snack. Really, with all this food, it looks like the whole town of Monroe will be eating at St. Matthew's gym on Nov. 15 and 16.

From the 45th division, at Camp Polk, we learn that a new washing machine has been purchased by men of Company F, 279th infantry. It is explained that a fund was built up by the people in Tulsa where Company F was mobilized, and money thus obtained helped to buy the machine. The company has also set aside funds forpurchasing ironing boards, irons, clothes lines etc.

Every Sunday two brothers from Tulsa, Pvt. Glen Simmons and Cpl. James Simmons start to run the machine and lead the way for the rest of the company.

All clothes are marked and stamped and piled in one place. After they have been put on the clothes line, they are picked up by the individuals who identify their wardrobe thus.

And it is said there has been no mixup so far.

That we are a 100-yard dash nation and that Russia is a slow, plodding, deliberate nation in all her movements, was the description of Dr. Burton Risinger, dean of the school of business administration at Louisiana Tech, in a thought-provoking address given Rotarians here Thursday.

By stealth and not by outright warfare, he said, Russia would wear us down through sending her satellites to fight us. The area of Korea and borders Manchuria contains vast electric power plants which the Communists would hold themselves or see destroyed. Then if destroyed these would have to be duplicated by us, at an expense of billions of dollars, which would deplete our finances still further. Russia does not want to fight openly but she does expect through satellites to bleed us white, he said. He urged that we remain cool and match wits with wits in our dealings with Russia.

A Twin City young newspaper man was out in the front in connection with the abortive uprising in San Juan, Puerto Rico. Jimmie Russell, with International News Service in Miami, was sent to cover the uprising. He is back on the job in Miami now and writes his mother, Mrs. J. W. Russell, West Monroe, that he is quite glad to be again in Florida. No he wasn't too near the flying bullets in San Juan but he was close enough to get some of the reverberations, he wrote his mother.

Jimmie, at one time a reporter on the Morning World has lots of friends here and is a chap who makes good wherever he may be placed.

Ugly Eczema No Joke

The itching torment of eczema is enough to make anyone wretched and anxious for relief. Sufferers from itching eczema, pimples, angry red blotches or other irritating blemishes, get Peterson's Ointment, 40c all druggists. One application must delight you or money refunded. Also for itching feet, cracks between toes.

THANKS

TO EVERYONE.

Dial 5951

To the many thousands of friends who responded to our invitation to visit us on the occasion of our formal opening, we express our genuine gratitude. If you could not get here on opening day — Come to see us at any time — we will be happy to have you. Congratulations to the winners of prizes at our opening.

Open 24 Hours A Day

JIMMY GREEN'S
WEST SIDE GULF SERVICE
Foot of New Bridge, West Monroe
Complete Wrecker Service

NEW WALLS FOR OLD... WITHOUT REPLASTERING

ONE COAT OF DRAMEX INTERIOR FINISH FILLS CRACKS AS IT COLORS

DRAMEX COLORS LIKE PAINT—RESURFACES LIKE PLASTER, IN ONE EASY COAT!

DRAMEX does wonders for wallboard, too—hides cracks, seams, blemishes—creates beautiful, new "living room" walls in your choice of 8 colors or white. Try amazing new DRAMEX.

5-lb. pkg. makes about a gallon of ready-to-use paint. $1.55

Walls of average room (10' x 10') can be done for as little as $4.65

Get DRAMEX from your LOCAL DEALER

— or for the name of your nearest dealer —
PHONE ANY WESTERN UNION OFFICE (by number) ANYWHERE in the U. S. A. ASK FOR "OPERATOR 25"

OFFICIALS WATCH LULL PROSPECTS

Converson From Civilian Boom To Defense Contracts Flowering

Washington, Nov. 1.—(AP)—Government officials are watchful but apparently not alarmed over the prospect that a business slump will come between the checking of the civilian boom and the full flowering of defense contracts.

Secretary of Defense George C. Marshall is known to believe that military contracts will be placed fast enough to take up most of the slack.

Production Administrator William H. Harrison said recently in reply to a question that "of course there might be" somewhat of an interim business recession, but he indicated that the gradual rise in the armament program might prevent it or lessen its impact.

Secretary of Commerce Charles Sawyer said yesterday that the national production authority in curtailing the civilian use of vital materials, has the possibility of a business slump "constantly in mind," and will try to avoid it.

Most government economists—men who usually stay in the background but exert an important influence on policy—seem to agree fairly closely in the opinion that we are not facing anything that could really be called a "slump" or "recession."

They acknowledge there will be some "lag" as government controls cut down on civilian products and sales, several months before the military program really gets going — possibly next spring or summer.

They even expect some "spotty" unemployment here and there.

But they say that the lag will be "temporary" and only local in its effects, and will cause little or no distress.

They talk something like this: "The government had to do something about controlling inflation. Price and wage ceilings are messy and would cause great hardship. And anyhow it will take perhaps six months to build an organization to administer such ceilings.

"So—the alternative is indirect controls like credit curbs and higher taxes. The question is: will they work? The answer is: They are working. They are affecting the sale of houses and used cars. They will affect other goods. People begin to kick. Sales aren't as high as they were. Sure. That's the purpose of these controls.

"But the effects are very temporary. Industrial prices are the highest in history. As for the auto industry, as soon as the auto companies announce a cutback in production, people will rush to buy and the demand will go up again.

"There may be a few months, after Jan. 1, when the kicks will be even louder, because sales take a seasonal decline at that time anyhow, and the Korean affair may be washed up by that time."

CBS Presses For Okay On Color Television

New York, Nov. 11 —(AP)—The Columbia Broadcasting System said in an affidavit today that any further delay in the start of regular color television broadcasting would result in "irreparable injury" to the public.

CBS served the affidavit on the rival Radio Corporation of America and will file it in federal court in Chicago on Monday.

The affidavit was in opposition to an RCA motion filed in the higago court recently, seeking a temporary injuction against the Federal Communications Commission's order of Oct. 11.

This order authorized CBS color television as standard for the industry and approved the start of commercial color broadcasting on Nov. 20.

Monster Egg Is Brought In Office

Mr. and Mrs. O. E. Noah, of Maxwell Ranch, White Ferry road, brought to the News-Star—World a white Leghorn egg of mammoth size, being seven and one-half inches in circumference. It had two well formed yolks within, and was one of these things that are not easily accounted for.

The Noahs are now settled on their new place which contains 40 acres. They moved there from their former home on the Arkansas road and now plan a chicken and livestock farm.

Persons who want to gain weight should be on a regular regime. They should eat at regular hours, have enough rest and recreation and some mild outdoor activity. Mealtimes should be as relaxed as possible, with no worrisome sub jects brought up during them.

OBSERVING ANNIVERSARY OF U. S. MARINE CORPS

A traditional cake cutting ceremony was observed here Friday by members of the Northeast La. Detachment of the Marine Corps League in connection with the 175th anniversary of the U. S. Marine Corps. Those participating in the celebration, left to right, are: George Tidwell; Durwood Brooks; Master Sgt. George Hancock; John Cannon; Master Sgt. John W. Presnall, Harold Bread; Staff Sgt. Charles Standard; Miles A. Newburn; H. B. McClendon; Judge David I. Garrett. (Staff Photo by Marvin Dubos.

Revisit To Marine Company Brings Sadness To Newsman

By Bem Price

Koto, Korea, Nov. 10.—(Delayed)—(AP)—I revisited a marine 4.2 mortar company today.

It made me want to cry as I checked up on guys I had known just one week ago.

"The major?" they said. "Wounded."

Down the list of others the answers too often were, "dead. . . . dead . . . wounded pretty bad . . . wounded, not too bad. "

The night of Nov. 3, when the Chinese Communists hit them, was one hell of a night, on the word First Lt. Vincent, a reservist called to duty only a few week ago, now is company commander.

The marines since have advanced in their drive towards the Changjin reservoir, but this mortar company is full of stories of that bad night when the Chinese came charging down the hills and across a river bed.

There was a young Negro corporal, Ray Pope. of Lebanon, Ky. who fired a mortar as it was never intended to be fired. The 4.2 was never intended to be fired at an elevation of less than 800 miles (45 degrees,) but the Reds were so close he cranked it down to 600 mils (33.5 degrees), a much flatter trajectory.

He got off two rounds before the base plate kicked out of place.

They told of a kid from Toledo, Ohio, now dead, who wrestled with a Red, choked the enemy to death with his bare hands, and then hurled the body at the oncoming horde.

Then there was Pfc. Joseph Augeri of Middletown, Conn., when the Communists overran the mortar positions he was cut off and tumbled into a hole with a Red machine gun crew. Augeri played dead while the Red walked on him. One jabbed him with a bayonet to see if he was dead. He didn't move. His buddies rescued him later by capturing the Red position.

On the sunny day of Nov. 3 I remember seeing First Lt. Nicho M. Seminoff of Oceanside, Calif., and San Francisco seated on an ammunition box, having his hair cut.

"Right after you visited us," said Seminoff, "we started a firing mission. Then it seems the Reds overran Baker Company but we didn't know it. We were still firing when they overran our position. We were caught with our pants down.

"Some guy came along behind our position and started yelping, 'fall back, fall back!'

"I yelled, 'fall back, hell! stay in your holes.'

"At a time like that, a hole is the safest place.

"I sent guys to the river's edge to their holes because the Reds were crawling across the river bottom. That was where we had the hand-to-hand fighting.

"I dropped into a hole with Pfc. William Dusko of Youngstown, Ohio, and Bill Remmers of Dixon, Ill.

"About five Reds raced past us and set up a machine gun ten feet away. The other marines were back 50 yards. There was shooting all around, and every time a lost marine passed us, we reached up and yanked him into our hole.

"In the midst of all this, Cpl. Don R. Overton (home town unavailable) came walking along the road yelling, 'you guys have got a fire mission. Why aren't you shooting?"

"We reached up and jerked him into our hole before he knew what had happened. That hole was dug big enough for five guys, but we ended up with eight in it, including three wounded.

"We stayed there from about 12:30 a. m. until daybreak when our boys came up and ran the Reds off.

"I was certainly glad to see them," he concluded in a materpiece of understatement.

P.-T. A. PROVEN AS BENEFICIAL

Welfare Fund Used In Worthy Projects Derived From Community Chest

The Twin City Parent-Teacher Association, under the guidance of Mrs. C. P. Guerriero, council president, is serving our community in a beneficial way.

An example of this is as follows: A local school principal contacted the welfare chairman of the Twin City Parent-Teacher Association Council and stated that first grade twins had a serious skin infection. The mother, who recently had been deserted by her husband, had three other children of pre-school age at home and could not afford necessary treatment for the two first graders. The children were given immediate treatment by the council.

This welfare fund of the P. T. A. council is derived from the annual Community Chest drive and it serves a worthwhile purpose in helping needy school children. Money from the welfare fund is used to provide vitamins and milk in cases where diet deficiencies are apparent, and for needed dental care.

The annual Twin City Community Chest drive, which is now under way, sponsors eight other organizations. All of these groups serve the community in which we live in a beneficial way.

Citizens of the Twin Cities are urged to give 100 per cent to the annual drive in order that our community may strive forth in helping and doing good for others.

A contingent of Francisco (Pancho) Villa's rebel Mexican army raided a U. S. army encampment near the town of Columbus, New Mexico, March 9, 191. Hostile troops last invaded the continental United States in 191.

Husbands! Wives! Want new Pep and Vim?

Thousands of couples are weak, worn-out, exhausted solely because body lacks iron. For new vim, vitality, try Ostrex Tonic Tablets. Contains iron you, too, may need for pep; also supplies vitamin B_1. Low cost! Introductory size *only* 50¢

At all drug stores everywhere—in Monroe, at Bodon's Rexall & Walgreen Stores.

WANTED

Experienced Salesman

To work retail grocery territory in Northeast Louisiana. Write fully about yourself.

News-Star Box 798, Monroe, La.

A FLAT SMOOTH 1 COAT FINISH

Enterprise Solo-Kote GENUINE OIL FLAT WALL PAINT

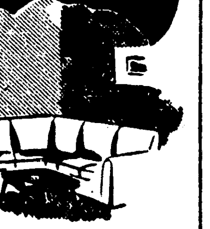

Cuts painting time in half. It seals, primes and covers in 1 coat. Use it on any interior wall surface. Because it is made with oil, it retains its beauty for many years and may be washed time and time again. Applies easily and dries rapidly.

$3.50 GAL.

"Lumbering Your Way"

T. A. SANDERS LUMBER CO.

and Building Materials

Dial 2-1444

West Monroe, La.

STATE POLICE

The following arrests were made by members of Troop "F" Louisiana state police, with headquarters in Monroe, Louisiana during the past two weeks.

Drunk Driving: Jack C. Roane, Ruston, 44; Talbert Page, Farmerville, Negro 28; George D. Lay, Heber Springs, Arkansas, 34; Edmond Hadley, Farmerville, Negro, 42; Maxie Martinez, 808 Mangham Alley, Monroe, 41; Willie I. Robinson, Route No. 4, Ruston, 32; Ernest McDaniel, 907 Adams street, Monroe, Negro 21; Fred P. Andrews, 915 Arant street, Bastrop, 50; Elbert S. Brewer, Route No. 1, Ruston, 53; Claude Bedford, 501 East Line avenue, Ruston, 39; Jack Archie, Tallulah, Negro, 31.

Drunk driving causing an accident: Bobby Shumate, Keesler Air Force Base, Biloxi, Mississippi, 25; Othor Crawford, Rayville, 22.

Drunk driving, no drivers license Lonnie L. Pettis, North Washington St., Bastrop, 43; Charles H. Green, Lake Providence, Negro, 30; Selma Wildham, Route No. 1, Box 225, West Monroe, 49; Sidney H. Kennedy, Gibsland, Louisiana, Negro, 32.

Drunk driving, hit and run, property damage: Carliss R. Henry, 411 Jewel street, West Monroe, 55.

Drunk driving, no drivers license improper brakes: Marvin L. Pettis, 1400 Louisville avenue, Monroe, 22.

Reckless driving: Wilbur Palmer Negro, Tallulah, 39; Gene Raper, Greenville, Mississippi, 23; Melvin Sharp, 603 China street, Lake Village, Arkanas, Negro, 20; Manuel L. Duncan, Route No. 3, St. Joseph, 19; Thomas Burton, 102 Pear St., Monroe, 42; Jesse L. Hayden, 607 Pine street, West Monroe, 40; Howard C. Moore, Route No. 1, Streetman, Texas, 26.

Reckless driving, causing accident: J. T. McNeil, Oak Grove, 68; C. A. Dawson, 160 Arthur St., Shreveport, 29; Henry R. Delstra, Monroe, 32.

Reckless driving, causing accident, improper brakes: John W. Ferguson, Route No. 1 Wisner, 45.

Speeding (trucks): Forrest C. A. Thompson, 2723 South Grand St., Monroe, 25; Stanley M. McDonald, P. O. Box 188, Wisner, 23; Hugh V. Dorathy, Route No. 1, Box 46, West Monroe, 23; Ison Reid, Route No. 1, Box 149 A, Monroe, Negro, 55; Adolph Vorzimer, 107A Lincoln street, Pineville, 31; Glenn L. Ferguson, Balcom, Illinois, 38; John O. Ham, Box No. 81, Spencer, 27; Elijah Thomas, Newellton, Negro, 32; Shredeck Holden, Oil City, Negro, 33; Bobby M. Albritton, 2517 North 10th street, West Monroe, 21; E. J. Stephens, Marshall, Arkansas, 48; Joseph H. Rogers, 105 Ludwig avenue, Monroe, 35; Alvin R. Mathes, 4222 Sherman avenue, Louisville, Kentucky, 35; Carey C. Stevens, Route No. 1, Winnsboro, 21; George W. Rush, Box 175, Kinder, 24; Peter Tippit, 2202 Short Washington street, Monroe, Negro, 45; Claude Stephenson, Route No. 3, Winnsboro, 41; Durat E. Brunty, Waterproof, 26; Leonce P. LeBlanc Golden Meadow, 42; Buck Denham, Haile, La., 49; Kenneth Haile, Haile, 27; Herbert N. Tucker, 406 Speed drive, Monroe, 19; Herbert Stiles, Route . o. 1, Nevado, Missouri, 32; Franklin J. Sawyer, Donna, Tex., 32; Earl Gordon, Columbia, 32.

Speeding (automobiles): Jennings B. McDonald, 6322 Belmont street, Dallas, Texas, 52; Clifford Hamburg, Route No. 2, Ellis, Kansas, 19; James Nealey, Kimbrough street, Fort Worth, Texas, 26; Clarence V. Cocke, 206 Lee street, Natchitoches, 56.

No driver's license—Willie Harris, Holly Ridge, Negro, 57. Ivery V. Larry, Box 785 Lake Providence, Negro, 36. Eddie Williams, Lake Providence, Negro, 37. Antonio Solis, 1602 Montezuma Alley, San Antonio, Texas, Negro, 42. Arthur Anderson, Sterlington, Negro, 48. Vaughn Purdy, Route 1 Box 73, Choudrant, 20. Nathaniel Reed, 3221 Gayton street, Monroe, Negro, 23. L. Roy Steed, West Monroe, 19. John T. Whitlock, Route 1, Calhoun, 24. Huey Johnson, Route 1, Oak Grove, 22. Henry C. Jordon 809 Clinton street, West Monroe, 31. James Whaley, 1101 Pine street West Monroe, Negro, 26. Colise W. Eady, 3417 Cypress street, West Monroe, 39. Doris Wright, Lake Provideсe, Negro, 25. F. S. Gryder, Route 2, Columbia, 53. Matthew Chaplin, Route 3, Monroe, 38. All Harriss, Jonesboro, Negro, 17. Lonnie D. Chriceol, Route 4, Rayville, 26. Arthur Britton, Grambling, Negro, 24. Johnnie B Davis, Marion, Negro, 23 Henry L. Williams, 301 North 18th street, Monroe, Negro, 25. Fred A. McBeth, 2807 Lee avenue, Monroe, 38. William A. Massey, Jr., Warren Drive, West Monroe, 21. C. L. George, 1306 Grammont street, Monroe, 22. Ernest B. Turner, 236 Auburn Ave., Monroe, 48. Lewis M. Holmes, Route 1 Box 7, Reley, 31.

No drivers license disregarding an officers ticket—Samuel L. Staten, 100 Concrete Quarters, Monroe, Negro, 26. Monroe Davis, Winnsboro, Negro, 32. Ernest Johnson, 1005 Crosley street, West Monroe, 24. Edward Jones, Winnsboro, Negro 32. Florin R. Bernheim, 339 DeSiard street, Monroe, 34. Louis E. Moore, Route 1 Mangham, Negro, 25.

No driver's license - improper lights — Willie Mason, Box 184, Harrisonburg, 27. Horace L. Blackman, Delhi, 30.

Breaking and entering theft—Willie H. Jones, Pineville, 25.

Disturbing the peace—O Pettis, Bastrop, 27. Robert D. Scaife, Route 2, Winnsboro, 50. Bedford F. Bolin, Route 4, Ruston, 36. Rubin Richards, Sterlington, Negro, 29.

Disturbing the peace-damaging state property—William L. Wilson, Spartenburg, South Carolina, 41.

Improper brakes—A. G. Starks, P. O. Box 283, Oak Grove, 43. Davis M. Flowers, Route 4, Winnsboro, 50.

Improper lights — Harold H. Tireman, 1301 Emerson street Monroe, 47. Willie E. Kitchens, Collinston, 44. Dewey Garrett, Route 4, Winnfield, 38.

Improper vehicle license—Herman Hansford, Box 582, Winnsboro, 38. George Clark, Route 1, Box 72½ Monroe, 45.

OPER PARKING—Clyde L.O s-
improper parking—Clyde L. Os-
improper parking—Clyde L. Oswell, 407 Matthews street, Monroe, 43. R. C. Major, 2610 Grammont street, Monroe, 22.

Overload—Felton Joshua, Route 2 Box 140, Alexandria, Negro, 33.

The Philippine Islands were named in honor of Prince Philip, later Philip II of Spain.

Service Beyond the Contract

INSURANCE

Your "best friend" in the insurance business is the agency that's in a position to give you specialized service, assuring you maximum protection at all times at a minimum premium cost. That's the way we do business.

MONTGOMERY INSURANCE AGENCY INC.

132 S. Grand Dial 2-3185

200,000 freshmen can't be wrong!

We believe that something has happened in 1950 that you should take to heart.

Ever since this year's Buicks were introduced, their big bulge in sales has come from people who traded other makes of cars for this bounteous beauty.

The total is more than 200,000.

That's 200,000 "freshmen" added to the roll call of Buick owners—200,000 people who must have sized up the current version of the cars they owned, and decided that Buick offered more thrill, more comfort, more satisfaction for the money.

Beyond that, of course, there were other hundreds of thousands who already owned a Buick and bought a new one this year. But we're speaking here of *new owners* only.

We can name many reasons for this landslide—including Fireball power—an incomparable ride—and Dynaflow Drive.*

We can remind you that the Buick SPECIAL, SUPER and ROADMASTER just about blanket the range of a car-owner's aspirations—matching prices with many sixes in the lower brackets—matching distinction with the finest in the fine-car field.

We might add that Buick prices are doubly attractive—since their list prices include many features customarily on the "extra" list.

But why try to spell out all the reasons Buick wins in a showdown comparison? The proof of the pudding is in this great car itself. Better come in—look it over—and find out what an unbeatable buy it is.

*Standard on ROADMASTER, optional at extra cost on SUPER and SPECIAL models.

WHATEVER YOUR PRICE RANGE "Better Buy Buick"

When better automobiles are built BUICK will build them

Tune in HENRY J. TAYLOR, ABC Network, every Monday evening.

YOUR KEY TO GREATER VALUE

Phone Your BUICK dealer for a demonstration Right Now!

LENNON MOTOR CO., INC

Washington at North Third Phone 3-3464 Monroe, La.

OFFICIALS WATCH LULL PROSPECTS

Converson From Civilian Boom To Defense Contracts Flowering

Washington, Nov. 1.—(AP)—Government officials are watchful but apparently not alarmed over the prospect that a business slump will cone between the checking of the civilian boom and the full flowering of defense contracts.

Secretary of Defense George C. Marshall is known to believe that military contracts will be placed fast enough to take up most of the slack.

Production Administrator William H. Harrison said recently in reply to a question that "of course there might be" somewhat of an interim business recession, but he indicated that the gradual rise in the armament program might prevent it or lessen its impact.

Secretary of Commerce Charles Sawyer said yesterday that the national production authority in curtailing the civilian use of vital materials, has the possibility of a business slump "constantly in mind," and will try to avoid it.

Most government economists—men who usually stay in the background but exert an important infuence on policy—seem to agree fairly closely in the opinion that we are not facing anything that could really be called a "slump' or "recession."

They acknowledge there will be some "lag" as government controls cut down on civilian products and sales, several months before the military program really gets going — possibly next spring or summer.

They even expect some "spotty" unemployment here and there.

But they say that the lag will be "temporary" and only local in its effects, and will cause little or no distress.

They talk something like this:

"The government had to do something about controlling inflation. Price and wage ceilings are messy and would cause great hardship. And anyhow it will take perhaps six months to build an organization to administer such ceilings.

"So—the alternative is indirect controls like credit curbs and higher taxes. The question is: will they work? The answer is: They are working. They are affecting the sale of houses and used cars. They will affect other goods. People begin to kick. Sales aren't as high as they were. Sure. That's the purpose of these controls.

"But the effects are very temporary. Industrial prices are the highest in history. As for the auto industry, as soon as the auto companies announce a cutback in production, people will rush to buy and the demand will go up again.

"There may be a few months, after Jan. 1, when the kicks will be even louder, because sales take a seasonal decline at that time anyhow, and the Korean affair may be washed up by that time."

CBS Presses For Okay On Color Television

New York, Nov. 11 —(AP) —The Columbia Broadcasting System said in an affidavit today that any further delay in the start of regular color television broadcasting would result in "irreparable injury" to the public.

CBS served the affidavit on the rival Radio Corporation of America and will file it in federal court in Chicago on Monday.

The affidavit was in opposition to an RCA motion filed in the higago court recently, seeking a temporary injuction against the Federal Communications Commission's order of Oct. 11.

This order authorized CBS color television as standard for the industry and approved the start of commercial color broadcasting on Nov. 20.

Monster Egg Is Brought In Office

Mr. and Mrs. O. E. Noah, of Maxwell Ranch, White Ferry road, brought to the News-Star—World a white Leghorn egg of mammoth size, being seven and one-half inches in circumference. It had two well formed yolks within, and was one of these things that are not easily accounted for.

The Noahs are now settled on their new place which contains 40 acres. They moved there from their former home on the Arkansas road and now plan a chicken and livestock farm.

Persons who want to gain weight should be on a regular regime. They should eat at regular hours, have enough rest and recreation and some mild outdoor activity. Mealtimes should be as relaxed as possible, with no worrisome sub jects brought up during them.

OBSERVING ANNIVERSARY OF U. S. MARINE CORPS

A traditional cake cutting ceremony was observed here Friday by members of the Northeast La. Detachment of the Marine Corps League in connection with the 175th anniversary of the U. S. Marine Corps. Those participating in the celebration, left to right, are: George Tidwell; Durwood Brooks; Master Sgt. George Hancock; John Cannon; Master Sgt. John W. Presnall, Harold Bread; Staff Sgt. Charles Standard; Miles A. Newburn; H. B. McClendon; Judge David I. Garrett. (Staff Photo by Marvin Dubos.

Revisit To Marine Company Brings Sadness To Newsman

By Bem Price

Koto, Korea, Nov. 10.—(Delayed)—(AP)—I revisited a marine 4.2 mortar company today.

It made me want to cry as I checked up on guys I had known just one week ago.

"The major?" they said. "Wounded."

Down the list of others the answers too often were, "dead. . . . dead . . . wounded pretty bad . . . wounded, not too bad. "

The night of Nov. 3, when the Chinese Communists hit them, was one hell of a night, on the word First Lt. Vincent, a reservist called to duty only a few week ago, now is company commander.

The marines since have advanced in their drive towards the Changjin reservoir, but this mortar company is full of stories of that bad night when the Chinese came charging down the hills and across a river bed.

There was a young Negro corporal, Ray Pope, of Lebanon, Ky. who fired a mortar as it was never intended to be fired. The 4.2 was never intended to be fired at an elevation of less than 800 miles (45 degrees,) but the Reds were so close he cranked it down to 600 mils (33.5 degrees), a much flatter trajectory.

He got off two rounds before the base plate kicked out of place.

They told of a kid from Toledo, Ohio, now dead, who wrestled with a Red, choked the enemy to death with his bare hands, and then hurled the body at the oncoming horde.

Then there was Pfc. Joseph Augeri of Middletown, Conn., when the Communists overran the mortar positions he was cut off and tumbled into a hole with a Red machine gun crew. Augeri played dead while the Red walked on him. One jabbed him with a bayonet to see if he was dead. He didn't move. His buddies rescued him later by capturing the Red position.

On the sunny day of Nov. 3 I remember seeing First Lt. Nicho M. Seminoff of Oceanside, Calif., and San Francisco seated on an ammunition box, having his hair cut.

"Right after you visited us," said Seminoff, "we started a firing mission. Then it seems the Reds overran Baker Company but we didn't know it. We were still firing when they overran our position. We were caught with our pants down.

"Some guy came along behind our position and started yelping, 'fall back, fall back!'

"I yelled, 'fall back, hell! stay in your holes.'

"At a time like that, a hole is the safest place.

"I sent guys to the river's edge to their holes because the Reds were crawling across the river bottom. That was where we had the hand-to-hand fighting.

"I dropped into a hole with Pfc. William Dusko of Youngstown, Ohio, and Bill Remmers of Dixon, Ill.

"About five Reds raced past us and set up a machine gun ten feet away. The other marines were back 50 yards. There was shooting all around, and every time a lost marine passed us, we reached up and yanked him into our hole.

"In the midst of all this, Cpl. Don R. Overton (home town unavailable) came walking along the road yelling, 'you guys have got a fire mission. Why aren't you shooting?"

"We reached up and jerked him into our hole before he knew what had happened. That hole was dug big enough for five guys, but we ended up with eight in it, including three wounded.

"We stayed there from about 12:30 a. m. until daybreak when our boys came up and ran the Reds off.

"I was certainly glad to see them," he concluded in a materpiece of understatement.

P.-T. A. PROVEN AS BENEFICIAL

Welfare Fund Used In Worthy Projects Derived From Community Chest

The Twin City Parent-Teacher Association, under the guidance of Mrs. C. P. Guerriero, council president, is serving our community in a beneficial way.

An example of this is as follows: A local school principal contacted the welfare chairman of the Twin City Parent-Teacher Association Council and stated that first grade twins had a serious skin infection. The mother, who recently had been deserted by her husband, had three other children of pre-school age at home and could not afford necessary treatment for the two first graders. The children were given immediate treatment by the council.

This welfare fund of the P. T. A. council is derived from the annual Community Chest drive and it serves a worthwhile purpose in helping needy school children. Money from the welfare fund is used to provide vitamins and milk in cases where diet deficiencies are apparent, and for needed dental care.

The annual Twin City Community Chest drive, which is now under way, sponsors eight other organizations. All of these groups serve the community in which we live in a beneficial way.

Citizens of the Twin Cities are urged to give 100 per cent to the annual drive in order that our community may strive forth in helping and doing good for others.

A contingent of Francisco (Pancho) Villa's rebel Mexican army raided a U. S. army encampment near the town of Columbus, New Mexico, March 9, 191. Hostile troops last invaded the continental United States in 191.

Husbands! Wives! Want new Pep and Vim?

Thousands of couples are weak, worn-out, exhausted solely because body lacks iron. For new vim, vitality, try Ostrex Tonic Tablets. Contains iron you, too, may need for pep' also supplies vitamin B1. Low cost! Introductory size only 50¢

At all drug stores everywhere—in Monroe, at Bodan's Rexall & Walgreen Stores.

A FLAT SMOOTH 1 COAT FINISH

Enterprise Solo-Kote GENUINE OIL FLAT WALL PAINT

Cuts painting time in half. It seals, primes and covers in 1 coat. Use it on any interior wall surface. Because it is made with oil, it retains its beauty for many years and may be washed time and time again. Applies easily and dries rapidly.

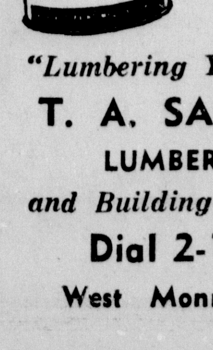

$3.50 GAL.

"Lumbering Your Way"

T. A. SANDERS LUMBER CO. and Building Materials

Dial 2-1444

West Monroe, La.

WANTED

Experienced Salesman

To work retail grocery territory in Northeast Louisiana. Write fully about yourself.

News-Star Box 798, Monroe, La.

STATE POLICE

The following arrests were made by members of Troop "F" Louisiana state police, with headquarters in Monroe, Louisiana during the past two weeks.

Drunk Driving: Jack C. Roane, Ruston, 44; Talbert Page, Farmerville, Negro 28; George D. Lay, Heber Springs, Arkansas, 34; Edmond Hadley, Farmerville, Negro, 42; Maxie Martinez, 808 Mangham Alley, Monroe, 41; Willie I. Robinson, Route No. 4, Ruston, 32; Ernest McDaniel, 907 Adams street, Monroe, Negro 21; Fred P. Andrews, 915 Arant street, Bastrop, 50; Elbert S. Brewer, Route No. 1, Ruston, 53; Claude Bedford, 501 East Line avenue, Ruston, 39; Jack Archie, Tallulah, Negro, 31.

Drunk driving causing an accident: Bobby Shumate, Keesler Air Force Base, Biloxi, Mississippi, 25; Othor Crawford, Rayville, 22.

Drunk driving, no drivers license Lonnie L. Pettis, North Washington St., Bastrop, 43; Charles H. Green, Lake Providence, Negro, 30; Selma Wildham, Route No. 1, Box 225, West Monroe, 49; Sidney H. Kennedy, Gibsland, Louisiana, Negro, 32.

Drunk driving, hit and run, property damage: Carliss R. Henry, 411 Jewel street, West Monroe, 55.

Drunk driving, no drivers license improper brakes: Marvin L. Pettis, 1400 Louisville avenue, Monroe, 22.

Reckless driving: Wilbur Palmer Negro, Tallulah, 39; Gene Raper, Greenville, Mississippi, 23; Melvin Sharp, 603 China street, Lake Village, Arkanas, Negro, 20; Manuel L. Duncan, Route No. 3, St. Joseph, 19; Thomas Burton, 102 Pear St., Monroe, 42; Jesse L. Hayden, 607 Pine street, West Monroe, 40; Howard C. Moore, Route No. 1, Streetman, Texas, 26.

Reckless driving, causing accident: J. T. McNeil, Oak Grove, 68; C. A. Dawson, 160 Arthur St., Shreveport, 29; Henry R. Delstra, Monroe, 32.

Reckless driving, causing accident, improper brakes: John W. Ferguson, Route No. 1 Wisner, 45.

Speeding (trucks): Forrest C. A. Thompson, 2723 South Grand St., Monroe, 25; Stanley M. McDonald, P. O. Box 188, Wisner, 23; Hugh V. Dorathy, Route No. 1, Box 46, West Monroe, 23; Ison Reid, Route No. 1, Box 149 A, Monroe, Negro, 55; Adolph Vorzimer, 107A Lincoln street, Pineville, 31; Glenn L. Ferguson, Balcom, Illinois, 38; John O. Ham, Box No. 81, Spencer, 27; Elijah Thomas, Newellton, Negro, 32; Shredeck Holden, Oil City, Negro, 33; Bobby M. Albritton, 2517 North 10th street, West Monroe, 21; E. J. Stephens, Marshall, Arkansas, 48; Joseph H. Rogers, 105 Ludwig avenue, Monroe, 35; Alvin R. Mathes, 4222 Sherman avenue, Louisville, Kentucky, 35; Carey C. Stevens, Route No. 1, Winnsboro, 21; George W. Rush, Box 175, Kinder, 24; Peter Tippit, 2202 Short Washington street, Monroe, Negro, 45; Claude Stephenson, Route No. 3, Winnsboro, 41; Durat E. Brunty Waterproof, 26; Leonce P. LeBlanc Golden Meadow, 42; Buck Denham, Haile, La., 49; Kenneth Haile, Haile, 27; Herbert N. Tucker, 406 Speed drive, Monroe, 19; Herbert Stiles, Route . o. 1, Nevado, Missouri, 32; Franklin J. Sawyer, Donna, Tex., 32; Earl Gordon, Columbia, 32.

Speeding (automobiles): Jennings B. McDonald, 6322 Belmont street, Dallas, Texas, 52; Clifford Hamburg, Route No. 2, Ellis, Kansas, 19; James Nealey, Kimbrough street, Fort Worth, Texas, 26; Clarence V. Cocke, 206 Lee street, Natchitoches, 56.

No driver's license—Willie Harris, Holly Ridge, Negro, 57. Ivery V. Larry, Box 785 Lake Providence, Negro, 36. Eddie Williams, Lake Providence, Negro, 37. Antonio Solis, 1602 Montezuma Alley, San Antonio, Texas, Negro, 42. Arthur Anderson, Sterlington, Negro, 48. Vaughn Purdy, Route 1 Box 73, Choudrant, 20. Nathaniel Reed, 3221 Gayton street, Monroe, Negro, 23. L. Roy Steed, West Monroe, 19. John T. Whitlock, Route 1, Calhoun, 24. Huey Johnson, Route 1, Oak Grove, 22. Henry C. Jordon 809 Clinton street, West Monroe, 31. James Whaley, 1101 Pine street West Monroe, Negro, 26. Colise W. Eady, 3417 Cypress street, West Monroe, 39. Doris Wright, Lake Providece, Negro, 25. F. S. Gryder, Route 2, Columbia, 53. Matthew Chaplin, Route 3, Monroe, 38. All Harriss, Jonesboro, Negro, 17. Lonnie D. Chriceol, Route 4, Rayville, 26. Arthur Britton, Grambling, Negro, 24. Johnnie B Davis, Marion, Negro, 23 Henry L. Williams, 301 North 18th street, Monroe, Negro, 25. Fred A. McBeth, 2807 Lee avenue, Monroe, 38. William A. Massey, Jr., Warren Drive, West Monroe, 21. C. L. George, 1306 Grammont street, Monroe, 22. Ernest B. Turner, 236 Auburn Ave., Monroe, 48. Lewis M. Holmes, Route 1 Box 7, Reley, 31.

No drivers license disregarding an officers ticket—Samuel L. Staten, 100 Concrete Quarters, Monroe, Negro, 26. Monroe Davis, Winnsboro, Negro, 32. Ernest Johnson, 1005 Crosley street, West Monroe, 24. Edward Jones, Winnsboro, Negro 32. Florin R. Bernheim, 339 DeSiard street, Monroe, 34. Louis E. Moore, Route 1 Mangham, Negro, 25.

No driver's license - improper lights — Willie Mason, Box 184, Harrisonburg, 27. Horace L. Blackman, Delhi, 30.

Breaking and entering theft—Willie H. Jones, Pineville, 25.

Disturbing the peace—O Pettis, Bastrop, 27. Robert D. Scaife, Route 2, Winnsboro, 50. Bedford F. Bolin, Route 4, Ruston, 36. Rubin Richards, Sterlington, Negro, 29.

Disturbing the peace-damaging state property—William L. Wilson, Spartenburg, South Carolina, 41.

Improper brakes—A. G. Starks, P. O. Box 283, Oak Grove, 43. Davis M. Flowers, Route 4, Winnsboro, 50.

Improper lights — Harold H. Tireman, 1301 Emerson street Monroe, 47. Willie E. Kitchens, Collinston, 44. Dewey Garrett, Route 4, Winnfield, 38.

Improper vehicle license—Herman Hansford, Box 582, Winnsboro, 38. George Clark, Route 1, Box 72½ Monroe, 45.

OPER PARKING—Clyde L.O s-
improper parking—Clyde L. Os-
improper parking—Clyde L. Oswell, 407 Matthews street, Monroe, 43. R. C. Major, 2610 Grammont street, Monroe, 22.

Overload—Felton Joshua, Route 2 Box 140, Alexandria, Negro, 33.

The Philippine Islands were named in honor of Prince Philip, later Philip II of Spain.

Service Beyond the Contract

INSURANCE

Your "best friend" in the insurance business is the agency that's in a position to give you specialized service, assuring you maximum protection at all times at a minimum premium cost. That's the way we do business.

MONTGOMERY INSURANCE AGENCY INC

132 S. Grand Dial 2-3185

200,000 freshmen can't be wrong!

We believe that something has happened in 1950 that you should take to heart.

Ever since this year's Buicks were introduced, their big bulge in sales has come from people who traded other makes of cars for this bounteous beauty.

The total is more than 200,000.

That's 200,000 "freshmen" added to the roll call of Buick owners—200,000 people who must have sized up the current version of the cars they owned, and decided that Buick offered more thrill, more comfort, more satisfaction for the money.

Beyond that, of course, there were other hundreds of thousands who already owned a Buick and bought a new one this year. But we're speaking here of *new owners* only.

We can name many reasons for this landslide—including Fireball power—an incomparable ride—and Dynaflow Drive.*

We can remind you that the Buick SPECIAL, SUPER and ROADMASTER just about blanket the range of a car-owner's aspirations—matching prices with many sixes in the lower brackets—matching distinction with the finest in the fine-car field.

We might add that Buick prices are doubly attractive—since their list prices include many features customarily on the "extra" list.

But why try to spell out all the reasons Buick wins in a showdown comparison? The proof of the pudding is in this great car itself. Better come in—look it over—and find out what an unbeatable buy it is.

*Standard on ROADMASTER, optional at extra cost on SUPER and SPECIAL models.

WHATEVER YOUR PRICE RANGE

"Better Buy Buick"

When better automobiles are built BUICK will build them

Tune in HENRY J. TAYLOR, ABC Network, every Monday evening.

YOUR KEY TO GREATER VALUE

Phone Your BUICK dealer for a demonstration Right Now!

LENNON MOTOR CO., INC

Washington at North Third Phone 3-3464 Monroe, La.

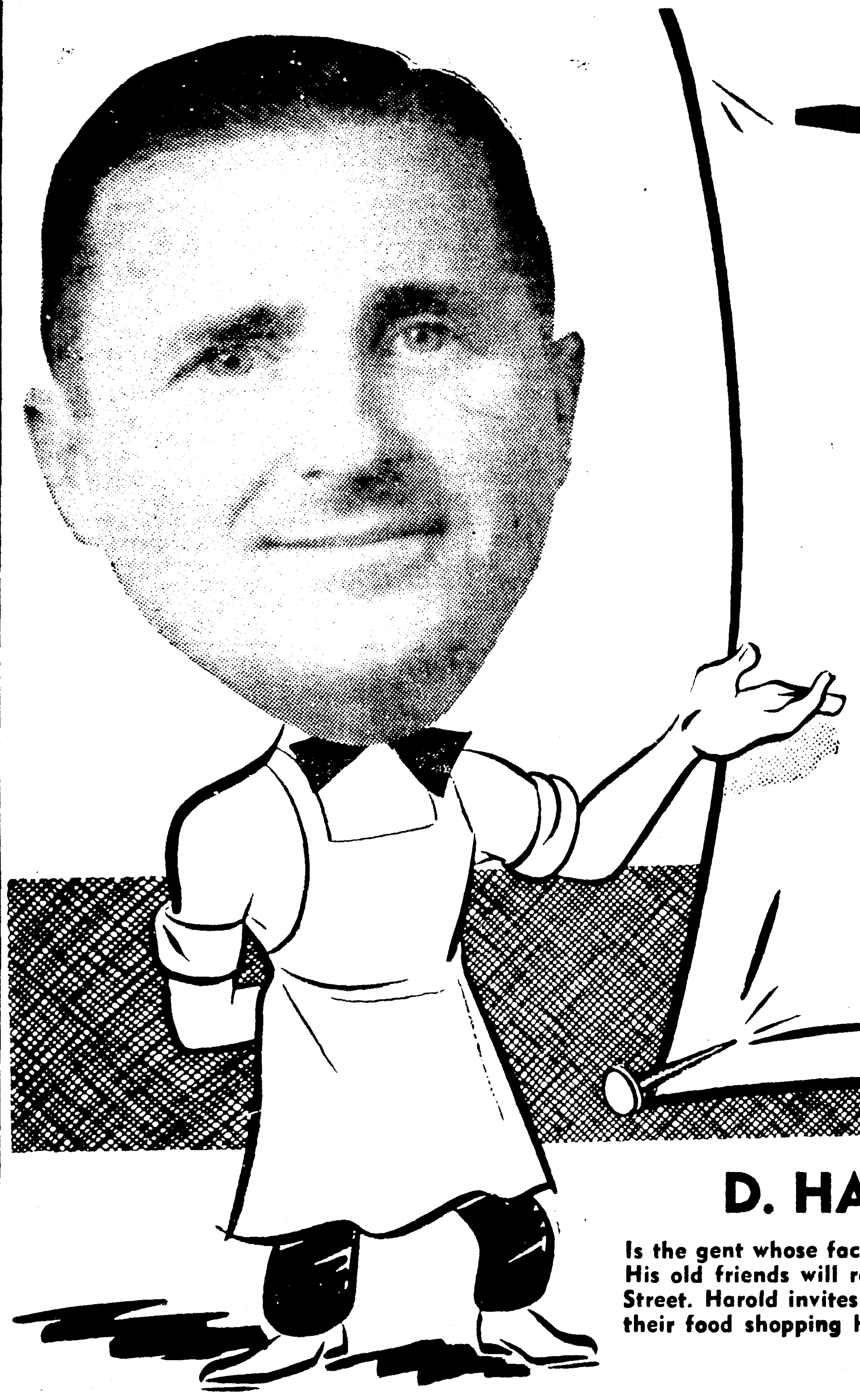

OPEN HOUSE

MONDAY from 4 p. m. to 8 p. m.

of the fine, new

CAPITOL SUPER MARKET

in Parkview Shopping Center, Forsythe at North 12th.

We invite you to come, bring the entire family, browse around in Monroe's finest food store . . complete in every respect! Acquaint yourself with its layout and merchandise . . . then come back Tuesday and buy all you need! Nothing will be sold during open house Monday!

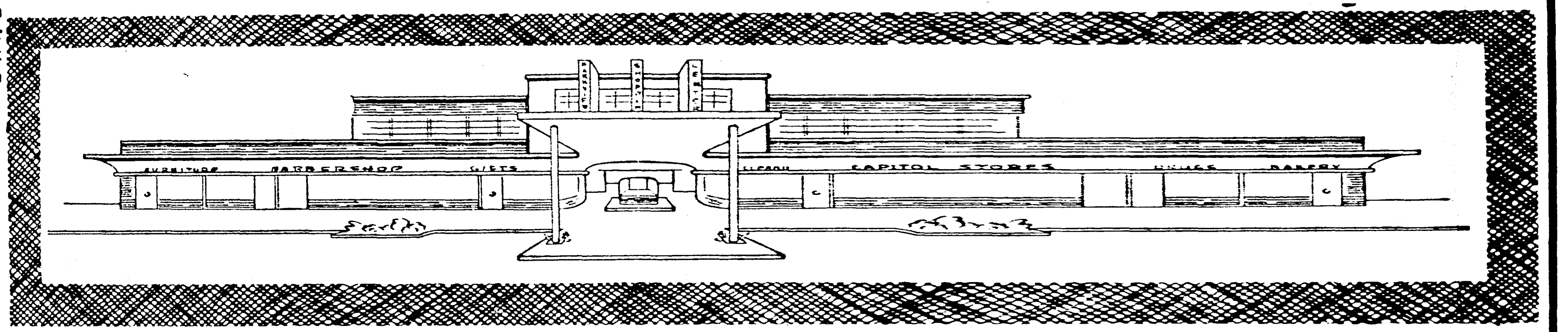

D. HAROLD RAINWATER

Is the gent whose face appears at left. He'll manage our new super market. His old friends will remember him from the Capitol Store on North Fourth Street. Harold invites all his friends to make the new Capitol Super Market their food shopping headquarters.

Our Grand Opening Will be Tuesday, but you are Cordially Invited to visit our store on Monday... Nothing will be sold at Open House

We've spared nothing to make this Northeast Louisiana's most modern, most beautiful and most complete super market! We think we've succeeded from the very front which is built with Roman brick, to the very back where you'll find Monroe's first self service meat department. Our shelves are full of quality merchandise priced as low as we've ever priced our merchandise, the checkout registers are the most modern and accurate we could buy, the floors are rubber tile . . . and they're proven to be easier on you and our employees! You can do all your food shopping in one place at Capitol because we have complete dairy, frozen food, meat, produce, ice cream and candy departments. May we see you Monday and everyday thereafter?

SOMETHING NEW IN MONROE SELF SERVICE MEATS!

No waiting in line to be served . . . no pointing through cases until the market man knows which cut you want! NOW all you have to do is walk to the open refrigerated meat case, pick out the piece of meat you want, look at the label to see the name of the cut, the price per pound, the weight and the total price! Then put it in your shopping basket and check out!

CAPITOL Brings To Monroe Its First Complete Self Service Meat Department

MAYOR JOHN COON OF MONROE WILL CUT THE RIBBON OFFICIALLY OPENING THIS GREAT NEW CAPITOL STORE

CAMELLIAS, 1000 OF 'EM GIVEN AWAY TO THE FIRST 1000 LADIES ENTERING . . . . .

Our Dairy Department

is a pride and joy. Be sure to stop by and see it!

Look At The Candies!

this is the beginning of the holiday season so you know that you can make Capitol your candy shopping headquarters!

THE PLACE TO BUY YOUR ICE CREAM IS FROM OUR BIG ICE CREAM CASE . . . PICK THE SIZE AND THE FLAVOR YOU LIKE!

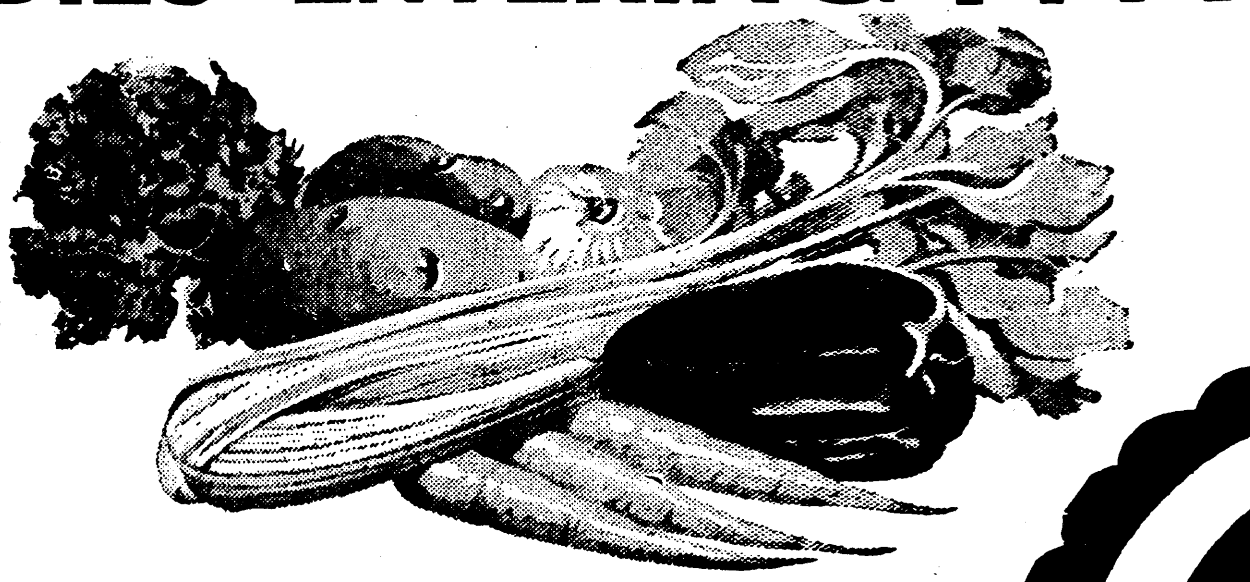

OUR PRODUCE is fresh! Always fresh! Because it's brought to us every day and stored in refrigerated cases as you'll see when you visit us. You'll be satisfied when you select your fresh fruits and vegetables from us. We have a complete variety of all fruits and vegetables in season! Not just the staple items . . . but the fancy as well!

Moseley
Manager of our complete self service meat dept.

Our complete frozen food department features BIRDSEYE BRANDS of fruits, vegetables, juices, poultry, fish and many others.

Capitol STORES

OPEN HOUSE
MONDAY from 4 p. m. to 8 p. m.
of the fine, new
CAPITOL SUPER MARKET
in Parkview Shopping Center, Forsythe at North 12th.

We invite you to come, bring the entire family, browse around in Monroe's finest food store . . complete in every respect! Acquaint yourself with its layout and merchandise . . . then come back Tuesday and buy all you need! Nothing will be sold during open house Monday!

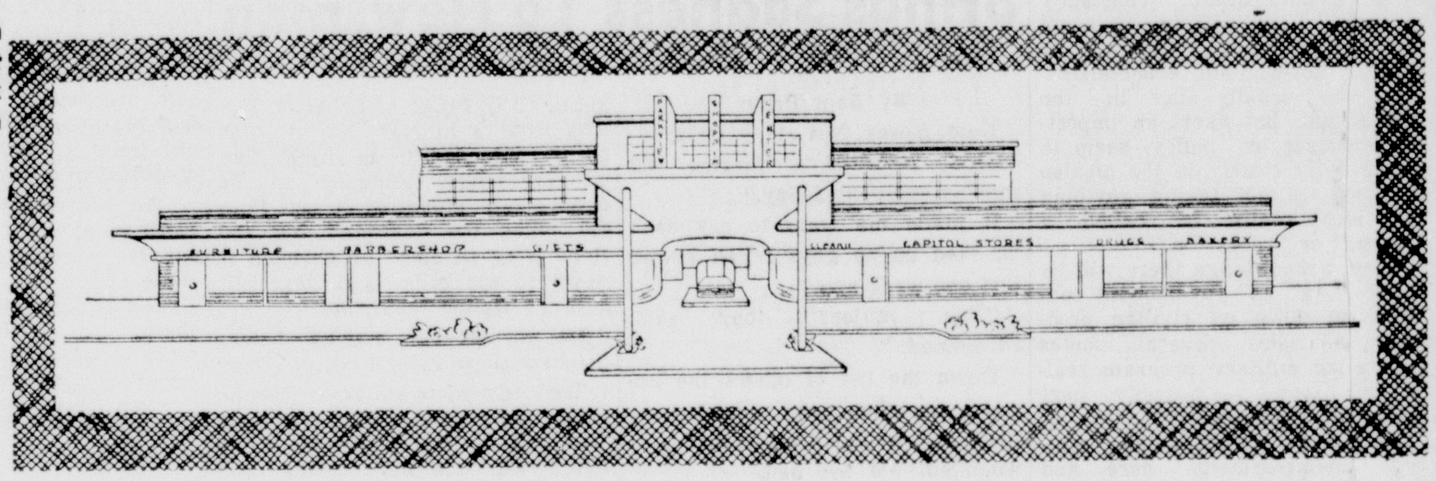

D. HAROLD RAINWATER

Is the gent whose face appears at left. He'll manage our new super market. His old friends will remember him from the Capitol Store on North Fourth Street. Harold invites all his friends to make the new Capitol Super Market their food shopping headquarters.

Our Grand Opening Will be Tuesday, but you are Cordially Invited to visit our store on Monday... Nothing will be sold at Open House

We've spared nothing to make this Northeast Louisiana's most modern, most beautiful and most complete super market! We think we've succeeded from the very front which is built with Roman brick, to the very back where you'll find Monroe's first self service meat department. Our shelves are full of quality merchandise priced as low as we've ever priced our merchandise, the checkout registers are the most modern and accurate we could buy, the floors are rubber tile . . . and they're proven to be easier on you and our employees! You can do all your food shopping in one place at Capitol because we have complete dairy, frozen food, meat, produce, ice cream and candy departments. May we see you Monday and everyday thereafter?

SOMETHING NEW IN MONROE SELF SERVICE MEATS!

No waiting in line to be served . . . no pointing through cases until the market man knows which cut you want! NOW all you have to do is walk to the open refrigerated meat case, pick out the piece of meat you want, look at the label to see the name of the cut, the price per pound, the weight and the total price! Then put it in your shopping basket and check out!

CAPITOL Brings To Monroe Its First Complete Self Service Meat Department

MAYOR JOHN COON OF MONROE WILL CUT THE RIBBON OFFICIALLY OPENING THIS GREAT NEW CAPITOL STORE

CAMELLIAS, 1000 OF 'EM GIVEN AWAY TO THE FIRST 1000 LADIES ENTERING . . . . .

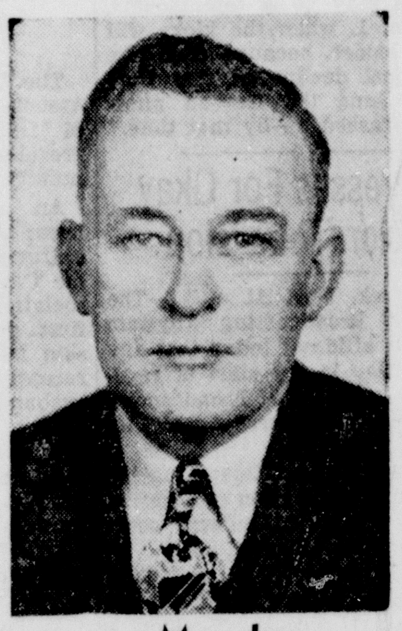

Moseley

Manager of our complete self service meat dept.

Our complete frozen food department features BIRDSEYE BRANDS of fruits, vegetables, juices, poultry, fish and many others.

Our Dairy Department

is a pride and joy. Be sure to stop by and see it!

Look At The Candies!

this is the beginning of the holiday season so you know that you can make Capitol your candy shopping headquarters!

THE PLACE TO BUY YOUR ICE CREAM IS FROM OUR BIG ICE CREAM CASE . . . PICK THE SIZE AND THE FLAVOR YOU LIKE!

OUR PRODUCE is fresh! Always fresh! Because it's brought to us every day and stored in refrigerated cases as you'll see when you visit us. You'll be satisfied when you select your fresh fruits and vegetables from us. We have a complete variety of all fruits and vegetables in season! Not just the staple items . . . but the fancy as well!

Capitol STORES

USEFUL ARTICLES FOR BAZAAR

Pictured above are ladies of Grace Episcopal church, who are examining some of the many articles to be sold at the annual church bazaar on November 16. Shown above are: Mrs. Floyd Stone, Jr., seated in the chair with small boy's sweaters; Mrs. O. N. McNeil, seated on sofa holding golf club mittens; Mrs. Fagan Cox, holding the period doll; Mrs. Harry Frazier, displaying the jax bag and a peasant bib; Mrs. Stanley Blower, holding a hankerchief apron. (Staff Photo by Marvin DuBos)

Grace Church Bazaar Plans In Final Completion Stage

Preparation for the annual Grace Episcopal church bazaar, to be held on the parish house grounds November 16, are in the final stages of completion.

Hand made articles to be featured include: aprons, purses (mother and daughter sets), baby clothes, mittens, golf club mittens for woods, clothes pin bags, crochet articles such as dollies, socks, dresses, pot holders, peasant bibs for children, jack and marble bags frogs made out of beans for the children, sweaters, and many other useful items.

The collection of goods to be sold will provide an ample market for those who wish to start their Christmas shopping early.

Gumbo, made by some of the best cooks in Monroe, will be sold at the bazaar in quart jars. If your family likes good gumbo here is the place to buy it.

Children are helping their mothers out by collecting trinkets to be used in grab bags, toys, books and other useful items.

An antique china head doll, dressed by Mrs Eva Hanna, in the authentic Godeatu pattern, complete with hoop skirt and pantelets will also be sold. The doll would be a treasure to a period doll collector.

The food counter will feature homemade preserves, jelies, pickles, relish, fruit cakes, and many other cook's specialties.

A cordial invitation is extended to everyone in the Twin Cities to be present at the bazaar.

---o---

Florida has more than 7,000,0 acres of water.

COLLEGE HOLIDAYS WILL START SOON

Northeast To Turn Out November 22 At Noon, Reopen 27th

Thanksgiving holidays at Northeast Louisiana State College will begin Wednesday, November 22, according to President Lewis C. Slater.

Class work will stop at noon Wednesday and be resumed the following Monday, November 27 at 8:40 a. m. The holiday schedule is the same as last year's Thanksgiving recess.

November 22 will be of further significance at Northeastern. The date marks the end of the half of the fall semester.

Following the return to college after Thanksgiving, classes will be interrupted again in less than a month for Christmas and New Year's holidays

The tentatives schedule indicates that about two weeks will be used in observance of the Christmas-New Year season.

President Slater said that the holiday calendar at Northeastern will follow as nearly as possible the pattern of last year's schedule.

---o---

Used Car Lot Victim Of $173 Theft Saturday

Property valued at $173 was taken from Anderson's Used Car lot early Saturday morning, according to investigating police officers.

Entrance to the building was gained by breaking a small board which was nailed acros the back door, reported officers.

The following articles were reported as missing by Roy Anderson, owner of the business. One box of wrenches, valued at $75; two batteries, $23. one tray of wrenches, $75; one old battery and one new battery.

Underwriters Hold Meeting Here Friday

The monthly meeting of the Northeast Louisiana Underwriters Association was held Friday at the Frances Hotel. Lester Duncan, agent of the Life and Casulty Insurance Company made a report of the meeting of the National Association of Life Underwriters held in Washington, D. C. in October. Duncan was awarded this trip by his company for outstanding work and became the first member of the Monroe Association to attend a National Association meeting in recent years.

Highlights of the week long meeting, as reported by Duncan, was an address by Julian Myrick, president of the American College of Life Underwriters who spoke on the importance of the attainment of the C. L. U. designation by the life underwriter, and a British Physician who spoke on the evils of Socialized medicine as proven in England. Duncan further stated that the N. A. L. U. is making great strides in raising the standards of the Life Insurance agent in serving the public.

It was voted to hold the December meeting the 15th with a night meeting and to have the ladies invited.

---o---

BUILDING PERMITS

West Monroe

T. A. Sanders Lumber company received a permit to erect a dwelling at 217 Morland street at a cost of $5,000. The owner will be the contractor.

A permit was issued to Albert Blash to repair a residence at 424 South Eighth street at a cost of $750. The owner will be the contractor.

Permission was granted to David Smith to repair a residence at 512 North Ninth street at a cost of $650. The owner will be the contractor.

M. E. Rowland received a permit to repair a residence at 603 Mitchel Lane at a cost of $500. The owner will be the contractor.

---o---

The Philippine Islands, poor in native animal life, abound in birds, having some 700 different species.

...you can't match

Frigidaire

Home Appliances

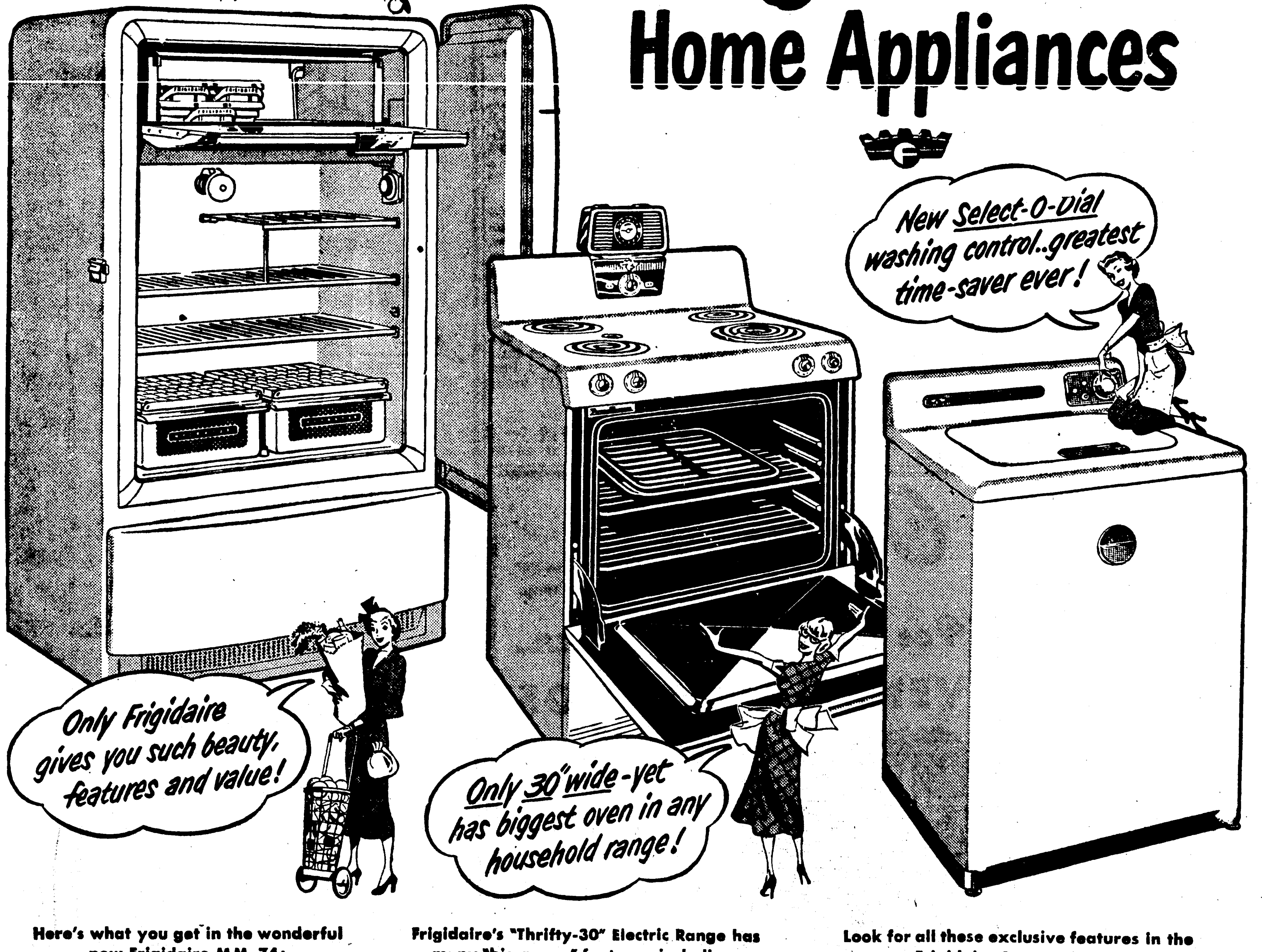

Here's what you get in the wonderful new Frigidaire MM-74:

- Full-Width Super-Freezer Chest
- Double-Easy Quickube Ice Trays
- Handy Chill Drawer
- Rustproof aluminum shelves
- Two extra-deep porcelain Hydrators
- Famous Meter-Miser mechanism
- Genuine Frigidaire quality throughout

... $259.75*

Frigidaire's "Thrifty-30" Electric Range has many "big range" features, including:

- Thrifty Giant Oven — goes clear across
- Faster-than-ever Radiantube Units
- Cook-Master Oven Clock Control and Lamp
- High-Speed, waist-high Broiler
- Full-Width Storage Drawer
- Lifetime Porcelain Finish — inside and out
- Amazingly low priced RM-35 is just

... $209.75*

Look for all these exclusive features in the new Frigidaire Automatic Washer:

- Live-Water Action and Rapidry-Spin
- All-Porcelain finish inside and out
- New smarter styling by Raymond Loewy
- New back-panel — puts controls in easy reach
- New Free-Floating Tub — smooth-running, quiet
- No bolting down
- Underwater Suds Distributor

... $304.75*

See your FRIGIDAIRE DEALER now!

Look for his name in Yellow Pages of phone book.

* Manufacturer's Suggested Cash Retail Prices, including Federal Excise Tax (if any), delivery, placement and warranty. Local tax, plumbing and special wiring (if any), extra. Prices subject to change without notice.

SEARS ROEBUCK AND CO. Farm Store

COMPLETE IS THE WORD FOR SEARS FARM STORE

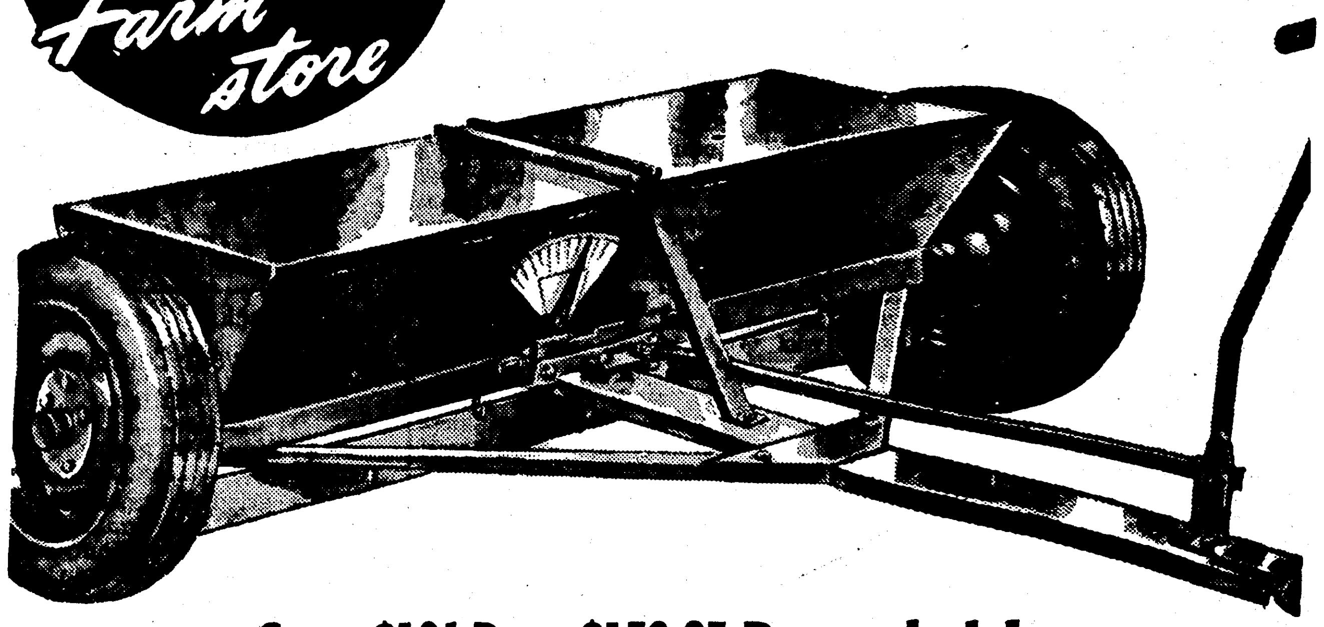

Save $10! Reg. $159.95 Dependable

David Bradley Lime Spreader

ONLY $15 DOWN On Sears Easy Terms

149.95 Less Tires

- Positive Gear Drive Always In Perfect Alignment For Easier Pulling

David Bradley gear-drive, 2-wheel spreader adjusts to spread 200 to 1000 lbs. of limestone per acre. Will spread phosphates, and fertilizers as well as sand or cinders for icy roads. Will not clog, even with wet limestone. Rolle on 6.00x16 tires. Metal guard keeps weeds or corn stalks out of gears.

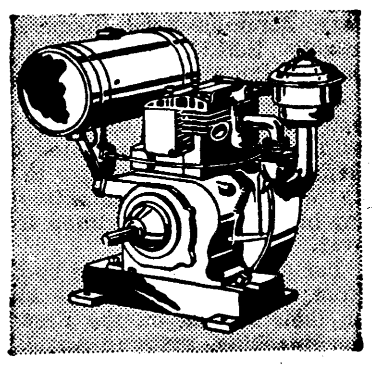

Sturdy Gas Engine

Save $5.00! Reg. $54.95 — 49.95

Portable power to do your heavy work! 4-cycle single cylinder air cooled L-head type, economical to operate. 1½ h.p.

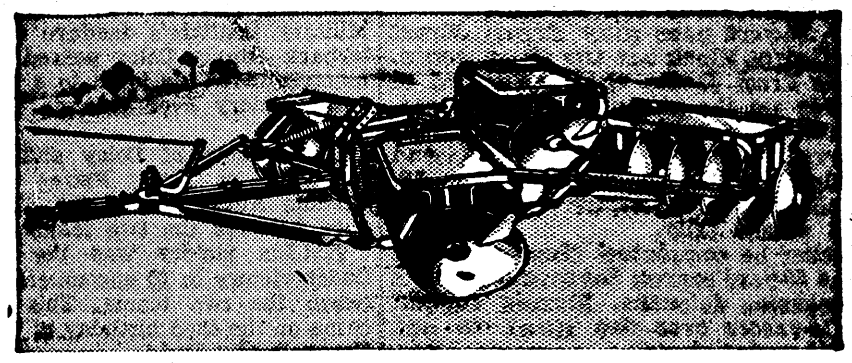

6-Ft. Tandem Disc Harrow

David Bradley Quality
$20 DOWN on easy terms — 213.50

Built heavier and stronger for deeper penetration; longer life. Meets new agricultural demands. Has exclusive design crossarm trailer hitch. 6-ft. cut with 18-in. blade.

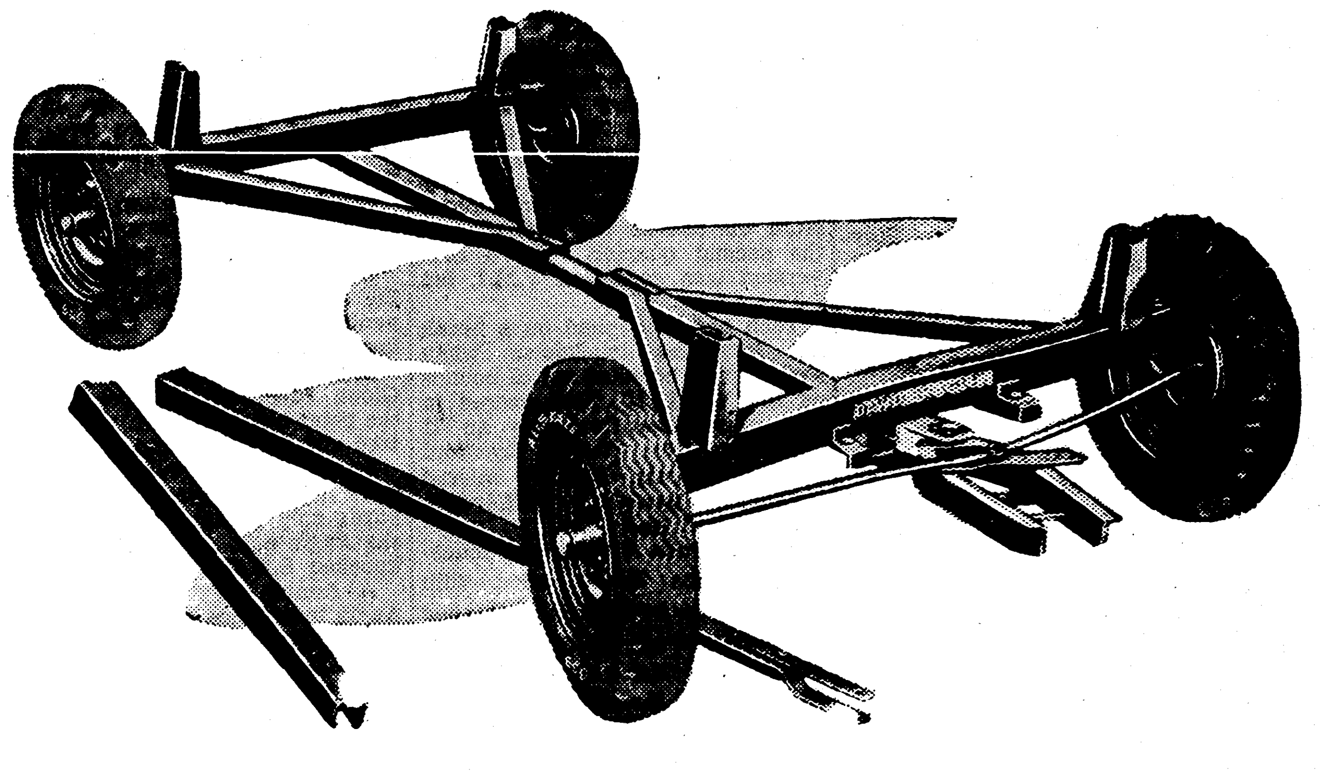

Save $9.55! Regular $109.50 David Bradley

3-Ton All Steel Farm Truck

Versatile, all-purpose wagon, moves your heavy loads in record time . . . all steel frame and box type axles. Safely carry 6,000 lbs! Has 7 to 11 ft. telescoping reach and bolster stages adustjble for 38 or 42-in. Boxes. See it today at Sears!

99.95 Less Tires

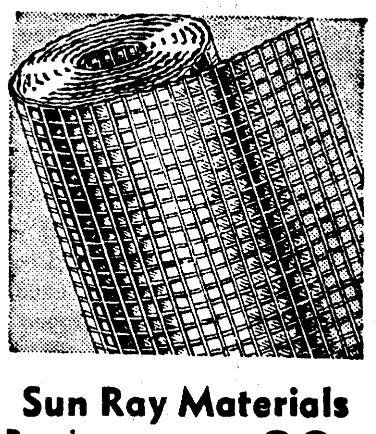

Sun Ray Materials

Running Foot — 22¢

Tough, heavy flexible cloth lets in ultra-violet rays of sunlight. Good weather protection. Easy to tack up!

4 pt. Barbed Wire

Save 56c Reg. $9.00 — 8.44

Galvanized — Uniformly Barbed Farm-Master two-prong type has extra sharp points. Comes on wire spool.

Hand Crank Churn

Four Quart — 2.49

Turns easily to bring butter quickly! Steel - enclosed gears, 4-in. plate top with strainer, hard maple dasher.

Remember!—This Week Only!—At Sears Farm Store!

AAAA Grade **Baby Chicks** 100 For 11.88

"Satisfaction Guaranteed or Your Money Back" SEARS

107 North 4th St. Dial 3-8821

USEFUL ARTICLES FOR BAZAAR

Pictured above are ladies of Grace Episcopal church, who are examining some of the many articles to be sold at the annual church bazaar on November 16. Shown above are: Mrs. Floyd Stone, Jr., seated in the chair with small boy's sweaters; Mrs. O. N. McNeil, seated on sofa holding golf club mittens; Mrs. Fagan Cox, holding the period doll; Mrs. Harry Frazier, displaying the jax bag and a peasant bib; Mrs. Stanley Blower, holding a hankerchief apron. (Staff Photo by Marvin DuBos)

Grace Church Bazaar Plans In Final Completion Stage

Preparation for the annual Grace Episcopal church bazaar, to be held on the parish house grounds November 16, are in the final stages of completion.

Hand made articles to be featured include: aprons, purses (mother and daughter sets), baby clothes, mittens, golf club mittens for woods, clothes pin bags, crochet articles such as doilies, socks, dresses, pot holders, peasant bibs for children, jack and marble bags frogs made out of beans for the children, sweaters, and many other useful items.

The collection of goods to be sold will provide an ample market for those who wish to start their Christmas shopping early.

Gumbo, made by some of the best cooks in Monroe, will be sold at the bazaar in quart jars. If your family likes good gumbo here is the place to buy it.

Children are helping their mothers out by collecting trinkets to be used in grab bags, toys, books and other useful items.

An antique china head doll, dressed by Mrs Eva Hanna, in the authentic Godeatu pattern, complete with hoop skirt and pantelets will also be sold. The doll would be a treasure to a period doll collector.

The food counter will feature homemade preserves, jelies, pickles, relish, fruit cakes, and many other cook's specialties.

A cordial invitation is extended to everyone in the Twin Cities to be present at the bazaar.

Florida has more than 7,000,0 acres of water.

COLLEGE HOLIDAYS WILL START SOON

Northeast To Turn Out November 22 At Noon, Reopen 27th

Thanksgiving holidays at Northeast Louisiana State College will begin Wednesday, November 22, according to President Lewis C. Slater.

Class work will stop at noon Wednesday and be resumed the following Monday, November 27 at 8:40 a. m. The holiday schedule is the same as last year's Thanksgiving recess.

November 22 will be of further significance at Northeastern. The date marks the end of the half of the fall semester.

Following the return to college after Thanksgiving, classes will be interrupted again in less than a month for Christmas and New Year's holidays

The tentatives schedule indicates that about two weeks will be used in observance of the Christmas-New Year season.

President Slater said that the holiday calendar at Northeastern will follow as nearly as possible the pattern of last year's schedule.

Used Car Lot Victim Of $173 Theft Saturday

Property valued at $173 was taken from Anderson's Used Car lot early Saturday morning, according to investigating police officers.

Entrance to the building was gained by breaking a small board which was nailed acros the back door, reported officers.

The following articles were reported as missing by Roy Anderson, owner of the business. One box of wrenches, valued at $75; two batteries, $23, one tray of wrenches, $75; one old battery and one new battery.

Underwriters Hold Meeting Here Friday

The monthly meeting of the Northeast Louisiana Underwriters Association was held Friday at the Frances Hotel. Lester Duncan, agent of the Life and Casulty Insurance Company made a report of the meeting of the National Association of Life Underwriters held in Washington, D. C. in October. Duncan was awarded this trip by his company for outstanding work and became the first member of the Monroe Association to attend a National Association meeting in recent years.

Highlights of the week long meeting, as reported by Duncan, was an address by Julian Myrick, president of the American College of Life Underwriters who spoke on the importance of the attainment of the C. L. U. designation by the life underwriter, and a British Physician who spoke on the evils of Socialized medicine as proven in England. Duncan further stated that the N. A. L. U. is making great strides in raising the standards of the Life Insurance agent in serving the public.

It was voted to hold the December meeting the 15th with a night meeting and to have the ladies invited.

BUILDING PERMITS

West Monroe

T. A. Sanders Lumber company received a permit to erect a dwelling at 217 Morland street at a cost of $5,000. The owner will be the contractor.

A permit was issued to Albert Blash to repair a residence at 424 South Eighth street at a cost of $750. The owner will be the contractor.

Permission was granted to David Smith to repair a residence at 512 North Ninth street at a cost of $650. The owner will be the contractor.

M. E. Rowland received a permit to repair a residence at 603 Mitchel Lane at a cost of $500. The owner will be the contractor.

The Philippine Islands, poor in native animal life, abound in birds, having some 700 different species.

3 reasons why ... you can't match Frigidaire Home Appliances

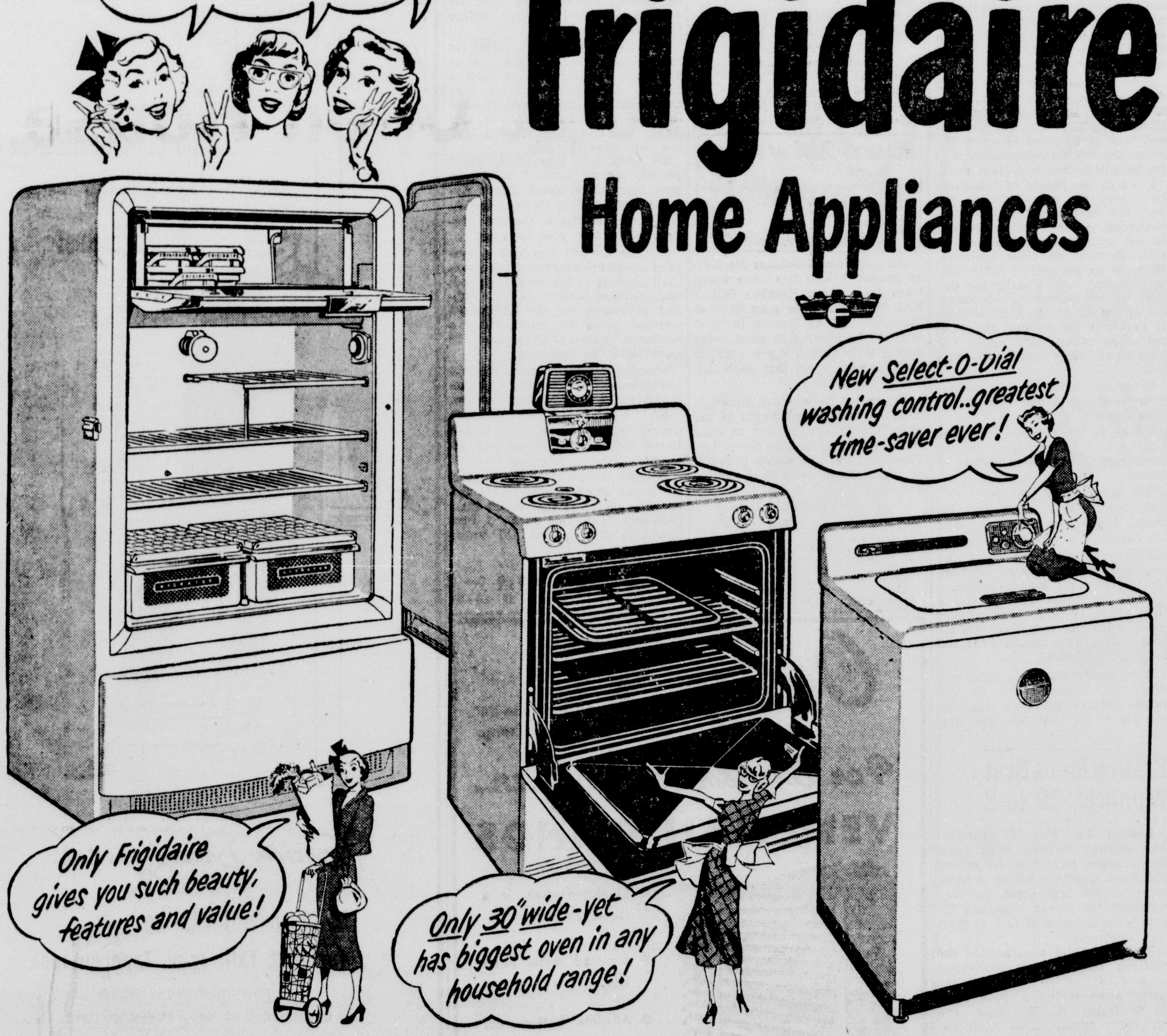

Here's what you get in the wonderful new Frigidaire MM-74:

- Full-Width Super-Freezer Chest
- Double-Easy Quickube Ice Trays
- Handy Chill Drawer
- Rustproof aluminum shelves
- Two extra-deep porcelain Hydrators
- Famous Meter-Miser mechanism
- Genuine Frigidaire quality throughout

... $259.75*

Frigidaire's "Thrifty-30" Electric Range has many "big range" features, including:

- Thrifty Giant Oven — goes clear across
- Faster-than-ever Radiantube Units
- Cook-Master Oven Clock Control and Lamp
- High-Speed, waist-high Broiler
- Full-Width Storage Drawer
- Lifetime Porcelain Finish — inside and out
- Amazingly low priced RM-35 is just

... $209.75*

Look for all these exclusive features in the new Frigidaire Automatic Washer:

- Live-Water Action and Rapidry-Spin
- All-Porcelain finish inside and out
- New smarter styling by Raymond Loewy
- New back-panel — puts controls in easy reach
- New Free-Floating Tub — smooth-running, quiet
- No bolting down
- Underwater Suds Distributor

... $304.75*

See your FRIGIDAIRE DEALER now!

Look for his name in Yellow Pages of phone book.

* Manufacturer's Suggested Cash Retail Prices, including Federal Excise Tax (if any), delivery, placement and warranty. Local tax, plumbing and special wiring (if any), extra. Prices subject to change without notice.

SEARS ROEBUCK AND CO. Farm store

COMPLETE IS THE WORD FOR SEARS FARM STORE

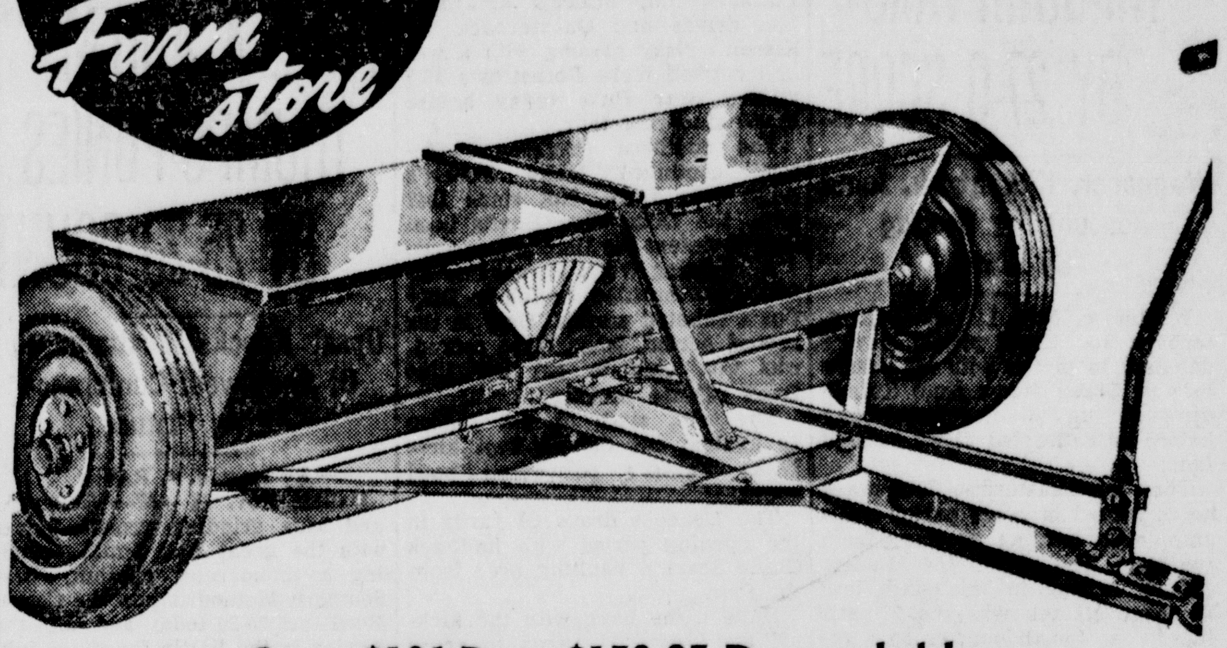

Save $10! Reg. $159.95 Dependable

David Bradley Lime Spreader

ONLY $15 DOWN On Sears Easy Terms 149.95 Less Tires

- Positive Gear Drive Always In Perfect Alignment For Easier Pulling

David Bradley gear-drive, 2-wheel spreader adjusts to spread 200 to 1000 lbs. of limestone per acre. Will spread phosphates, and fertilizers as well as sand or cinders for icy roads. Will not clog, even with wet limestone. Rolle on 6.00x16 tires. Metal guard keeps weeds or corn stalks out of gears.

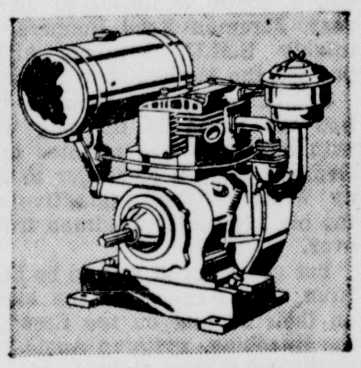

Sturdy Gas Engine

Save $5.00! Reg. $54.95 49.95

Portable power to do your heavy work! 4-cycle single cylinder air cooled L-head type, economical to operate. 1½ h.p.

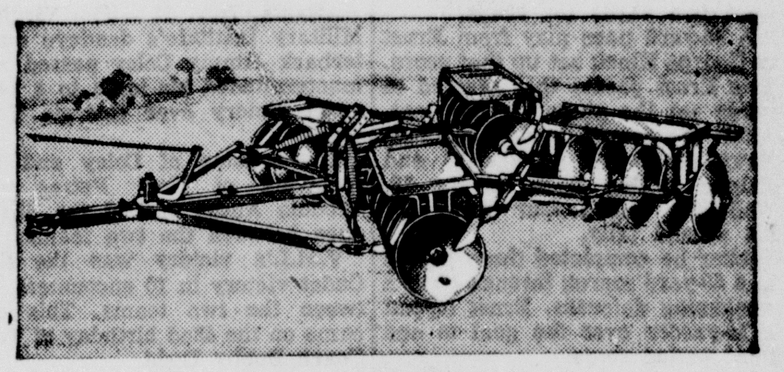

6-Ft. Tandem Disc Harrow

David Bradley Quality $20 DOWN on easy terms 213.50

Built heavier and stronger for deeper penetration; longer life. Meets new agricultural demands. Has exclusive design crossarm trailer hitch. 6-ft. cut with 18-in. blade.

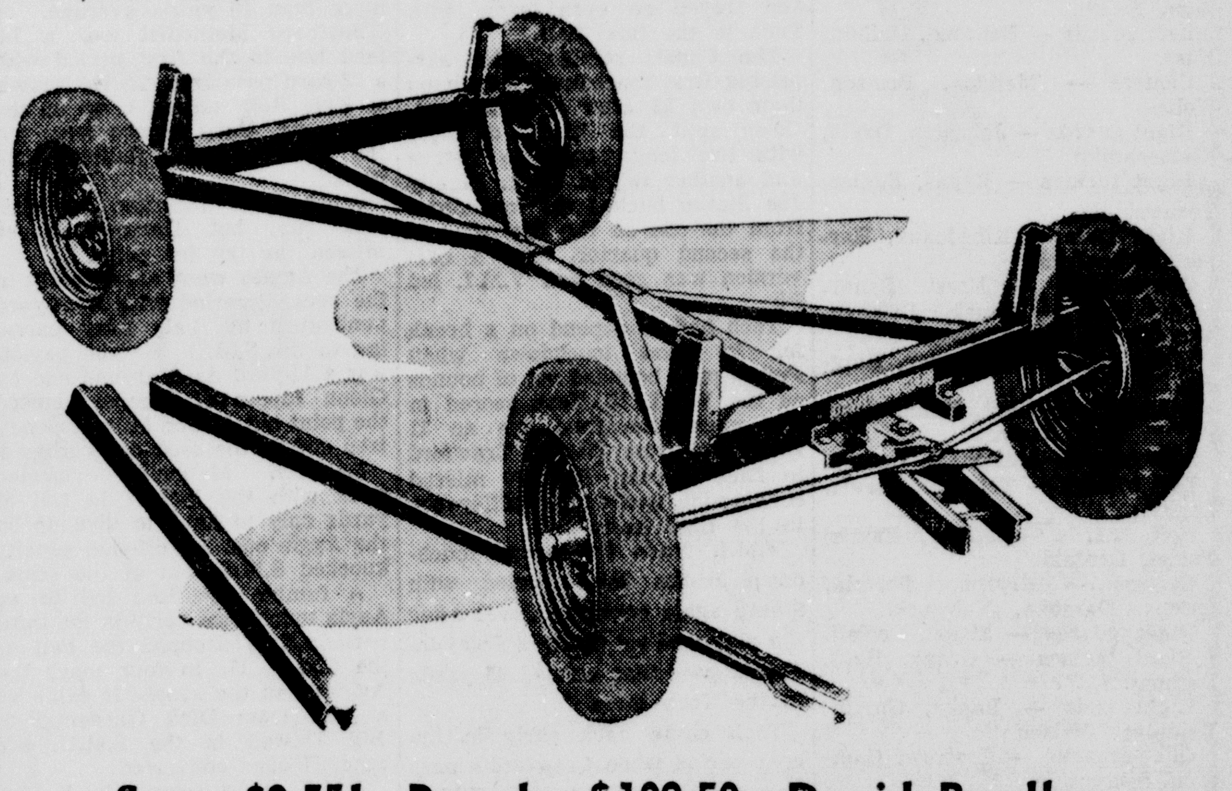

Save $9.55! Regular $109.50 David Bradley

3-Ton All Steel Farm Truck

Versatile, all-purpose wagon, moves your heavy loads in record time . . all steel frame and box type axles. Safely carry 6,000 lbs! Has 7 to 11 ft. telescoping reach and bolster stages adustajble for 38 or 42-in. Boxes. See it today at Sears! 99.95 Less Tires

Sun Ray Materials

Running Foot 22c

Tough, heavy flexible cloth lets in ultra-violet rays of sunlight. Good weather protection. Easy to tack up!

4 pt. Barbed Wire

Save 56c Reg. $9.00 8.44

Galvanized — Uniformly Barbed Farm-Master two-prong type has extra sharp points. Comes on wire spool.

Hand Crank Churn

Four Quart 2.49

Turns easily to bring butter quickly! Steel - enclosed gears, 4-in. plate top with strainer, hard maple dasher.

Remember!—This Week Only!—At Sears Farm Store!

AAAA Grade Baby Chicks 100 For 11.88

"Satisfaction Guaranteed or Your Money Back" SEARS

107 North 4th St. Dial 3-8821

ERNST GUIDES GREENIES TO WIN OVER NAVY

TULANE ROMPS THROUGH TARS BY 27-0 SCORE

Waggoner, Kirkpatrick, Jones Account For Scoring By Wave

Baltimore, Nov. 11 —(AP)— Quarterback Joe Ernst picked Navy's defenses to pieces with his passes as the Green Wave from Tulane drowned the Middies 27-0 today before an estimated 20,000 football fans.

The Southeastern Conference horde scored in every period while completely bottling up Navy from the start. The closest the Middies got to scoring in this sixth loss in seven games was the 23-yard line in the fourth quarter on a recovered fumble.

In addition to its four touchdowns, Tulane was stopped on the 17, 10 and fine-yard lines and missed another tally on a fumble over the goal.

Ernst, a six-foot home town New Orleans senior, put on one of the greatest passing exhibitions in Tulane grid history. A hitherto team dependent mostly for its ground attack, Ernst took Tulane to the air with a vengeance.

He sent the ball spiralling 32 times and 18 of them were caught, 10 by Left End Joe Shinn. Nowever, the honor of scoring went to others in the green shirts for their fourth triumph in six starts.

Harold Waggoner, a hard-hitting halfback, barreled over for the first two scores. In the first period he went over twice before it counted. The first time when he went two yards for keeps.

A 46-yard pass play from Ernst to George Kinek set up that score. Two Ernst passes that covered 51 yards set the stage for the next. After the teams traded fumbles, Navy recovering on the 14 and Tulane getting back on the 19, Waggoner bulled four yards for his second tally.

After he completed three passes in a 59-yard march through Navy's weakening defenses, Ernst lopped a 14-yarder over the goal to end third period score.

The game got wild in the fourth quarter after Quarterback Bill Bonar, Ernst's replacement, fumbled while sneaking over the goal from one yard out. Navy recovvered for an automatic touchback.

The lineups:

Tulane

Left ends — Shinn, McLean.
Left tackles — Lea, Joyce, Hellium, Smith.
Left guards — Behrend, Helluin, Nuss.
Centers — Maddox, Brinson, Wolfe.
Right guards — Johnston, Doyle, Kleinschmidt.
Right tackles — Rogas, Fugler, Teeuws.
Right ends — Kibodeaux, Harper, Kirkpatrick.
Quarterback — Ernst, Bonar.
Left halfs — Kinek, Brignac, Van Meter, Nihart, Jones.
Right halfs — Waggoner, Kingery.
Fullbacks — Kent, Hahn, Burr.

Navy

Left ends — McDonald, Carson.
Left tackles — Tetreault, Davis, Leahy.
Left guards — Fisher, Harris, Pertel, Denfeld.
Centers — Bryson, Bortula, Owens, Gambke, Kukowski.
Right guards — Steele, Lowell.
Right tackles — Gragg, Hunt, Dumont.
Right ends — Bakke, Gurski, Baldinger, Wilson
Quarterbacks — Zastrow, Cameron, Sorrentino.
Left halfs — Hauff, Vine.
Right halfs — Powers, Kane, Etchison, Brady, Sundry.
Fullbacks — Wilner, Bannerman

Score by periods:

Tulane	6	7	7	7—27
Navy	0	0	0	0— 0

Tulane scoring: touchdowns — Waggoner 2, Kirkpatrick, Jones. Conversions, Comeaux 3.

Demon Deacons Nudge Past Devils, 13 To 7

Durham, N. C., Nov. 11.—(AP)— Fullback Bill Miller's smashing line drives and Quarterback Ed Kissell's risky passing with a wet ball carried Wake Forest to a 13-7 victory over Duke today before 25,000 shivering fans.

The Southern Conference victory continued Wake Forest's reign over Duke. Not since 1947 have the Duke Blue Devils been able to defeat the Demon Deacons.

A swaming Wake Forest line effectively throttled halfback Billy Cox's vaunted aerials. Only in the second period, when Duke scored, was Cox able to get the Blue Dveil offense moving.

The win, sixth of the season as against one defeat, kept alive Wake Forest's postseason bowl hopes.

The Deacons drove 69 yards in the opening period with halfback Guido Scarton vaulting over from the four.

Duke came back with the kickoff and drove 71 yards to score with a 40-yard pass from Cox to Jack Mounie featuring the long march Wingback Charlie Smith took it over.

Wake Forest's winning touchdown was scored shortly on a 43-yard pass from Kissell to End Jack Lewis.

V. M. I. MASTERS ENGINEERS, 14-13

Georgia Tech Upset By Pass Combination Of Coley, Petree, Anson

Atlanta, Nov. 11 —(AP)— Virginia Military Institute's deadeye quarterback Jimmy Coley passed and masterminded his team to a 14-13 upset victory over Georgia Tech today.

The passing of Coley and the receiving of Neal Petree and Freddie Anson spelled the difference between the two teams.

V.M.I.'s victory was the first Cadet victory in 10 encounters between the two teams. This one came on the 42nd birthday of Tech Coach Bobby Dodd.

While Tech's aerial game was erratic and its ground game stalled often, the Cadets used "T" plays to keep their offense going at crucial times.

Coley served notice early in the first quarter that the Cadets were not the underdogs today, despite the advance billing. They monopolized the ball in the first half and stayed on even terms with Tech in the final half.

The Cadets started their surprising first touchdown march on their own 25 after a Tech punt. Coley split the Tech defenses with two long passes to Petree and another to Bill Leck. Finally Joe Stump bucked the touchdown from the one on the first play of the second quarter. Birge's conversion was good and V.M.I. led 7-0

Tech had to depend on a break for its first touchdown when Petree punt bounded out of bounds on the V.M.I. 28. Tech scored in five plays, the final one an 11 yard pass from Darrell Crawford to Dick Harvin. Patton's missed converstion spelled the difference in the final score.

V.M.I. made its second touchdown in the third period with Stump again bucking it over after the play was set up by a Coley-to-Petree pass that carried 45 yards to the Tech three.

Tech came back early in the next period when Crawford's pass from the 12 carried to John Weigle in the end zone. Patton's kick was good.

Score by quarters:

Ga. Tech	0	6	0	7—13

V.M.I scoring: touchdowns — Stumpe 2. Conversions—Birge 2. downs, Harvin, Weigle Conversion —Patton.

S. M. U. Shattered Before Running Of Ags' Bob Smith

TEXAS A. AND M. THUMPS PONIES BY 25-20 COUNT

Upset Knocks Mustangs Out Of Southwest Conference Title Picture

By Harold V. Ratliff

Dallas, Nov. 11 —(AP)— Texas A. and M.'s grinding ground game, with the great Bob Smith pounding a thunderous rhythm, beat Southern Methodist into the Cotton Bowl turf 25-20 today and kept the Aggies in the battle for the Southwest Conference football championship.

Twice the mighty fullback of the runs, one for 74 yards and another —the game's clincher—for 72 and the Aggies shot down a Southern Methodist team that tried everything and failed.

The result knocked S.M.U. out of the championship running and, in all likelihood, out of a bowl game. It shot the Aggies into second place in the conference campaign and if they beat Rice next week, will come up to the annual Thanksgiving Day traditional game with Texas with a great chance at the title.

Texas' win over Baylor, 27-20, today kept that team in first place in the conference. All others except A. and M., which has lost one game, have been eliminated.

The last quarter of today's battle had a crowd of 75,457 in an uproar. Fireman Fred Benners, the mighty S.M.U. bomber, almost pas sed the Methodist to victory.

S.M.U. partisans thought they had the game in the bag when with less than five minutes to go Benners slung a 55-yarder to Benny White on the Aggie five and the big Methodist windman trotted over.

But great Smith was to be heard from. The Aggies got the kickoff on their 28 and on the first play the smashing, writhing Aggie Fullback broke over right tackle and dashed like a locomotive to the Methodist goal.

A. and M. roared to 361 yards on the ground and only 32 in the air. S.M.U. picked up 228 rushing and 298 passing.

Smith gained the astounding total of 297 yards running with the ball and it was on 29 tries—more than 10 yards average.

Southern Methodist took a 7-0 lead late in the first period with a 22-yard pass from H. N. Russell to Kyle Rote setting it up on the Aggie six. Rote in two tries got the score and Bill Sullivan converted.

Smith then uncorked his first long run, but Darrow Hooper missed the try for point.

The Aggies went ahead early in the second period with a 52-yard puntreturn by Yale Lary carrying to the S.M.U. 36. The pay-off was a 11-yard dash around end by Glenn Lippman. Hooper kicked the point but A. and M. was penalized and on the second try missed.

Southern Methodist stormed back with the kickoff to roll 55 yards only to have to give up on the Aggie one. An off-side penalty knocked S.M.U. out of the score.

A fumble by Rote led to an Aggie touchdown early in the third period. Kyle dropped the ball on the S.M.U. 17. In four plays the Aggies had the score. It came on a pass from Dick Gardemal to Bill Tidwell in the S.M.U. end zone. Hooper converted.

S.M.U. then roared back with an 83-yard touchdown drive with Rote scoring on a one-yard smash over guard. Sullivan converted but S.M.U. was penalized and then S.M.U. tried a pass for the extra point and failed.

Then came the pass from Benners to White, which S.M.U. backers thought sewed up the game. Sullivan kicked the point to make the score 20-19.

But Smith got off his paralyzing run and although Hooper missed the conversion, the Aggies had won their first game since 1946 from S.M.U. Rote gained 126 yards running with the ball and Benners passed for 211, completing 15 out of 21 throws.

ROYALS WHIP HAWKS

Rochester, N. Y. Nov. 11 —(AP)— With Bob Davies and Arnie Risen scoring 18 points each, the Rochester Royals whipped the Tri-City Black Hawks, 86-77, tonight in a National Basketball Association contest. It was the third victory in as many starts for the western division leaders. Frank Brian, with 16 points, topped the losers.

FAVORITE HOUNDS of some of the south's top coon hunters will be in similar lineups as that above for the opening of the two-day hunt near Bastrop next Saturday and Sunday. The above picture is a scene at the Northwest Arkansas Coon Hunters' Association meeting near Fort Smith last month, and many of the same dogs will be entered in the Eddie Ross - sponsored Morehouse parish event.

Coon Hunters Of Eight States Gather Near Bastrop For Show Next Weekend

Cash Purses Will Be Awarded Winners At Two-Day Events

Coon hunters from at least eight states with an estimated entry of 300 hounds will converge on Bastrop next weekend for field trials and two feature events, coon-in-the-log and coon-on-the-log, scheduled for the Saturday and Sunday show at Chemin-A-Haut state park, nine miles north of Bastrop. The event is being sponsored by Eddie Ross, Monroe, owner and publisher of the coon hunters' magazine, "Mountain Music."

Registration for the events is scheduled for 8 o'clock Saturday morning.

This will be the first cash paid final ever to be held in Louisiana, while surrounding states have one almost every week-end. Ross has won Louisiana and Arkansas 1950 state championship coon-on-the-log with Oklahoma Roudy, a black and tan hound. Ross, states Oklahoma Roudy nor any of his other hounds will not enter this contest.

Hunters and their dogs from eight different states, Texas, Oklahoma, Kansas, Missouri, Arkansas, Mississippi, Kentucky and Tennessee, will be on hand to enjoy the races, the southern hospitality, and the beautiful Chemin-A-Haut Park.

Some of the people of Louisiana have seen the coon-on-the-log but very few have ever heard of coon-in-the-log. A large hollow log will be set up and a coon placed inside. Because of close quarters, there is no danger of either animal getting hurt. Usually the dog that takes the coon completely out of the log in the shortest time is declared the winner and it is not often many dogs make any time at all. They have to be awful fast.

There will be a cafe on grounds with plenty eats and cold drinks of all kinds.

Roads to the scene of the trial will be well marked from several directions. Everyone is invited to attend.

The program of events:

Saturday: 8 a.m., registration for races; 1 p.m., coon-on-the-log and pot races; 7 p.m., coon-in-the-log.

Sunday: 8 a.m., pot races and registered races; 1 p.m., coon-on-the-log; 4. p.m., coon-in-the-log.

Each day some dog will win a final purse of $300. Cash awards include $100 for first tree; $90 for first line; $60 for second tree; and $50 for second line.

Winners of Saturday's races will run aginst Sunday's best for two large trophies with two dogs being places for first tree and first line.

Bastrop Rams Beat Winnfield, 39 to 2

Bastrop, La., Nov., 11 (Special) The spirited Bastrop High Schol Rams began rolling in the second and third quarters before a large home crowd last night as they walloped the strong Winnfield Tigers by a score of 39 to 2 at West Side Stadium.

Bobby McLeod spearheaded the Bastrop offense with touchdown runs of 42, 43, and 20 yards, the latter after taking a pass from B. B. Duke. B. B. Duke and "Buddy" Oliver also collected touchdowns for the Rams, and Victor Perry booted for three extra points.

Winnfield accounted for its two points on a safety as the result of a blocked punt late in the final period.

VALLEY LEAGUE

STANDINGS

Team	W	L	Pct.
Epps	3	0	1.000
Nichols Motors	3	0	1.000
Central	1	2	.333
Delhi	1	2	.333
Rayville Ford	1	2	.333
Richland Motor	0	3	.000

Monday Results

Delhi 37, Rayville Ford 23.
Epps 63, Central 49.
Nichols 73, Richland Motor 33.

Wednesday Results

Central 42, Richland Motor 29.
Epps 67, Rayville Ford 41.
Nichols 67, Delhi 59.

Tomorrow's Games

Delhi vs. Richland Motor at Start.
Central at Rayville Ford.
Epps vs. Nichols at Monroe.

Wednesday's Games

Delhi at Central.
Richland Motor at Epps.
Rayville Ford vs. Nichols at Monroe.

When to Fish or Hunt SOLUNAR TABLES by John Alden Knight

The schedule of Solunar Periods, as printed below, has been taken from John Alden Knight's SOLUNAR TABLES. Plan your days so that you will be fishing in good territory or hunting in good cover during these times, if you wish to find the best sport that each day has to offer.

The major Periods are shown in boldface type. These begin at the times shown and last for an hour and a half or two hours thereafter. The minor Periods, shown in regular type, are of somewhat shorter duration.

Use Central Standard time.

November		A.M.		P.M.	
Date	Day	Min.	Maj.	Min.	Maj.
12	Sunday	7:40	2:00	8:10	2:30
13	Monday	8:40	3:00	9:10	3:30
14	Tuesday	9:40	4:00	10:10	4:30
15	Wednesday	10:40	4:55	11:10	5:25
16	Thursday	11:35	5:50		6:15
17	Friday	12:05	6:40	12:35	7:00
18	Saturday	1:00	7:25	1:30	7:45

'BAMA WALLOPS MISS. SOUTHERN

Crimsons Roll Through Little Gulf States Opponent, 53 To 0

Tuscaloosa, Ala., Nov. 11—(AP)— Striking through the air with bombsight precision, Alabama's Crimson Tide battered Mississippi Southern 53-0 in an Armistice Day football breather here today.

Jet-fired after a slow takeoff, 'Bama scored all but one of its eight touchdowns on passes, and the Lary Brothers, ends Al and Ed, scored five of them.

An overcoated crowd of 15,000 watched the Southerners hold the Tide scoreless in the opening period before Coach Red Drew put his first-string backfield on the field. The visitors even got down to 'Bama's one-yard line near the end of the first quarter before they were stopped.

Al Lary opened the scoring in the second period with the first of his three touchdowns. He took a 10-yard aerial in the end zone from Halfback Ed Salem, another from Salem good for 51 yards, and finally one from back Bimbo Melton that went 13 yards.

Ed Lary took over in the third period, scoring first on a 13-yard pass from Quarterback Butch Avinger and later in the quarter on one from Halfback George McCain which was good for eight.

McCain himself also took a five-yard touchdown aerial from back Clell Hobson in the second period, and Reserve Center O. E. Phillips accounted for the final third quarter score by intercepting a Southern pass and running 29 yards into the end zone.

Then in the final period, McCain connected with substitute end Joe Curtis for a 10-yard aerial score.

End Red Lutz converted five times, missed twice, and Guard Lloyd Baker bobbled on one attempt.

Avinger tossed 11 of the 2 passes 'Bama attempted and completed eight of the 21 that found their receivers. The Tide made 2 first downs to five, gained 197 yards rushing to 30.

Score by periods:

Miss. Southern	0	0	0	0— 0
Alabama	0	21	26	—53

Indiana Bows Before Michigan Might, 20-7

Ann Arbor, Mich., Nov. 11—(AP)— Wes Bradford, a tiny 155-pound sophomore scatback, played hide and seek with Indiana's line today and led Michigan to a solid 20-7 Big Ten victory.

A crowd of 67,379, smallest home gathering in 15 games, saw the little known fifth stringer restore a running punch to the Michigan team that was tied by Minnesota and beaten by Illinois in its last two outings.

Bradford brought the fans to their feet early in the second quarter with a shifty 41-yard touch down run that gave Michigan a 12-0 lead. It provided what proved to be the winning counter.

For the rest of the afternoon, the pint-sized speedster whipped out consistent gains that kept the Indiana defenses off balance.

Before Bradford, a desperation choice to fill the right half post that had been left weak by injuries came to the fore, End Harry Allis started Michigan off on the right foot.

He intercepted Lou D'Achille's pass on the Indiana 33 on the third play of the game and raced to a touchdown.

Don Dufek, Michigan's consistent ground-gainer, added the third touchdown on the first running play of the second half. He raced 54 yards to the goal.

Indiana's lone counter came on the next series of plays. Indiana rolled 65 yards in that drive with Halfback Bob Robertson plunging through the middle for the last four.

CELTICS NIP CAPS

Washington, Nov. 11.—(AP)—Brady Walker made a field goal and Bon Donaham a free throw with less than a minute to go to give the Boston Celtics a 78-77 victory over the Washington Capitols before 1,975 fans at Uline Arena tonight.

PELICANS BEATEN BY JUNCTION CITY

L. T. I., Downed 19-6, Ends Season Thursday At Wisner

Playing their last home game of the season, the Louisiana Training Institute football team turned in one of its best showings of the season in holding Junction City to a 19-6 victory here Friday.

Coach George H. Smith's Arkansas eleven was led by "Red" Roland, a scrappy halfback, who scored two of their touchdowns and the lone extra point. The other J. C. touchdown was accounted for by B. Culpepper, left end, who picked up a fumbled lateral and ran 60 yards to score.

L. T. I. was sparked throughout the game by Walter Leone, only regular left to the Pelicans from the eleven they opened the season with. He and big Ed Herring, a lineman playing his first time in the backfield, carried the ball for many good gains for the Pels, and it was Leone who smacked over for the L T. I. score in the third quarter.

Outstanding linemen for Junction City were Cullpepper, Owens, and Farris, while Clement, Busby, Jeanise and Rock were standouts in the Pelican forward wall.

L. T. I. gridders play their tenth and final game of the season next Thursday night at Wisner.

N. C. S. TRIUMPHS

Raleigh, N. C., Nov. 11 —(AP)— North Carolina State found Davidson's underdog Wildcats tough to 7 Southern football decision tame tonight before gaining a 15- before 3,500 shivering and rain-soaked fans.

TITAN JUNIOR

We are proud to announce that we have been appointed distributor of

TITAN CHAIN SAWS

for Louisiana

The famous Titon Saws come in 2 sizes. TITAN AUTOMATIC BLUE-STREAK, 12 h.p., weighing only 60 lbs., is the only unit cutting from 2 ft. to 12 ft. with this power & weight. TITAN JUNIOR, cutting bars available from 18 inches to 44 inches. Bow attachments are also available for bath saws.

We Are Also, Distributors For
GENERAL MOTORS DIESEL POWER UNITS, PARTS & SERVICE
LOGGERS DREAM, CORINTH SAWMILL & MILL SUPPLIES

Call us for Demonstration!

UNITED MACHINERY SERVICES

M. E. Warner, Mgr.

1518 Cypress St. DIAL 3-2901 West Monroe, La.

OUR NUMBER IS EASY

D-I-A-L 2-3321

Tower Cleaners, Inc.

105 Sterlington Road

Only 3.19

All widths to 36". Ready to hang.

For Breneman's Clipper

VENETIAN BLINDS

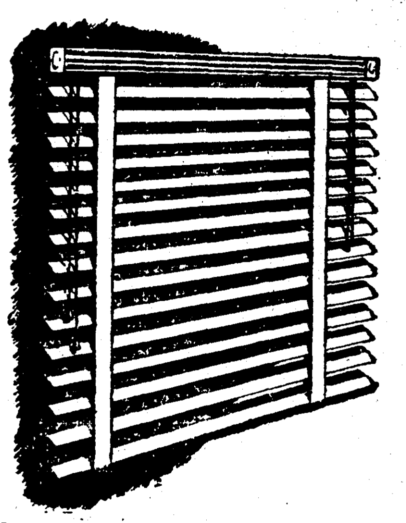

• Quality features in a low-cost blind.
• Enclosed metal head box.
• All-metal bottom rail.
• Flexible steel slats with "Duralastic" baked enamel finish.

Beautify every window in your home with these well-made, durable venetian blinds. The product of one of America's oldest blind manufacturers. You can't beat this buy! Custom blinds to match for extra large windows.

SHERWIN WILLIAMS PAINTS

113 CATALPA DIAL 3-5166

Society Brand worsteds

in the new T-Styling
for that Tall, Trim, Tapered look

A slight accent at the shoulder . . . a tasteful taper from shoulder to hip . . . a trim tapering of the trousers— that's T-Styling, this Fall's topmost clothing news. Society Brand brings it to perfection in these famous-for-value clear-finished, long-wearing worsteds whose smartly-styled lines will prove flattering to any man.

Sig Haas & Sons

"Only The Best"

Dial 3-5233

FOR YOUNG MEN AND MEN WHO STAY YOUNG

ERNST GUIDES GREENIES TO WIN OVER NAVY

TULANE ROMPS THROUGH TARS BY 27-0 SCORE

Waggoner, Kirkpatrick, Jones Account For Scoring By Wave

Baltimore, Nov. 11 —(AP)— Quarterback Joe Ernst picked Navy's defenses to pieces with his passes as the Green Wave from Tulane drowned the Middies 27-0 today before an estimated 20,000 football fans.

The Southeastern Conference horde scored in every period while completely bottling up Navy from the start. The closest the Middies got to scoring in this sixth loss in seven games was the 23-yard line in the fourth quarter on a recovered fumble.

In addition to its four touchdowns, Tulane was stopped on the 17, 10 and fine-yard lines and missed another tally on a fumble over the goal.

Ernst, a six-foot home town New Orleans senior, put on one of the greatest passing exhibitions in Tulane grid history. A hitherto team dependent mostly for its ground attack, Ernst took Tulane to the air with a vengeance.

He sent the ball spiralling 32 times and 18 of them were caught, 10 by Left End Joe Shinn. Nowever, the honor of scoring went to others in the green shirts for their fourth triumph in six starts.

Harold Waggoner, a hard-hitting halfback, barreled over for the first two scores. In the first period he went over twice before it counted. The first time when he went two yards for keeps.

A 46-yard pass play from Ernst to George Kinek set up that score. Two Ernst passes that covered 51 yards set the stage for the next. After the teams traded fumbles, Navy recovering on the 14 and Tulane getting back on the 19, Waggoner bulled four yards for his second tally.

After he completed three passes in a 59-yard march through Navy's weakening defenses, Ernst lopped a 14-yarder over the goal to end third period score.

The game got wild in the fourth quarter after Quarterback Bill Bonar, Ernst's replacement, fumbled while sneaking over the goal from one yard out. Navy recovered for an automatic touchback.

The lineups:

Tulane

Left ends — Shinn, McLean.
Left tackles — Lea, Joyce, Hellium, Smith.
Left guards — Behrend, Helluin, Nuss.
Centers — Maddox, Brinson, Wolfe.
Right guards — Johnston, Doyle, Kleinschmidt.
Right tackles — Rogas, Fugler, Teeuws.
Right ends — Kibodeaux, Harper, Kirkpatrick.
Quarterback — Ernst, Bonar.
Left halfs — Kinek, Brignac, Van Meter, Nihart, Jones.
Right halfs — Waggoner, Kingery.
Fullbacks — Kent, Hahn, Burr.

Navy

Left ends — McDonald, Carson.
Left tackles — Tetreault, Davis, Leahy.
Left guards — Fisher, Harris, Pertel, Denfeld.
Centers — Bryson, Bortula, Owens, Gambke, Kukowski.
Right guards — Steele, Lowell.
Right tackles — Gragg, Hunt, Dumont.
Right ends — Bakke, Gurski, Baldinger, Wilson
Quarterbacks — Zastrow, Cameron, Sorrentino.
Left halfs — Hauff, Vine.
Right halfs — Powers, Kane, Etchison, Brady, Sundry.
Fullbacks — Wilner, Bannerman

Score by periods:

Tulane	6	7	7	7—27
Navy	0	0	0	0— 0

Tulane scoring: touchdowns — Waggoner 2, Kirkpatrick, Jones. Conversions, Comeaux 3.

Demon Deacons Nudge Past Devils, 13 To 7

Durham, N. C., Nov. 11.—(AP)— Fullback Bill Miller's smashing line drives and Quarterback Ed Kissell's risky passing with a wet ball carried Wake Forest to a 13-7 victory over Duke today before 25,000 shivering fans.

The Southern Conference victory continued Wake Forest's reign over Duke. Not since 1947 have the Duke Blue Devils been able to defeat the Demon Deacons.

A swaming Wake Forest line effectively throttled halfback Billy Cox's vaunted aerials. Only in the second period, when Duke scored, was Cox able to get the Blue Dveil offense moving.

The win, sixth of the season as against one defeat, kept alive Wake Forest's postseason bowl hopes.

The Deacons drove 69 yards in the opening period with halfback Guido Scarton vaulting over from the four.

Duke came back with the kickoff and drove 71 yards to score with a 40-yard pass from Cox to Jack Mounie featuring the long march Wingback Charlie Smith took it over.

Wake Forest's winning touchdown was scored shortly on a 43-yard pass from Kissell to End Jack Lewis.

V. M. I. MASTERS ENGINEERS, 14-13

Georgia Tech Upset By Pass Combination Of Coley, Petree, Anson

Atlanta, Nov. 11 —(AP)— Virginia Military Institute's deadeye quarterback Jimmy Coley passed and masterminded his team to a 14-13 upset victory over Georgia Tech today.

The passing of Coley and the receiving of Neal Petree and Freddie Anson spelled the difference between the two teams.

V.M.I.'s victory was the first Cadet victory in 10 encounters between the two teams. This one came on the 42nd birthday of Tech Coach Bobby Dodd.

While Tech's aerial game was erratic and its ground game stalled often, the Cadets used "T" plays to keep their offense going at crucial times.

Coley served notice early in the first quarter that the Cadets were not the underdogs today, despite the advance billing. They monopolized the ball in the first half and stayed on even terms with Tech in the final half.

The Cadets started their surprising first touchdown march on their own 25 after a Tech punt. Coley split the Tech defenses with two long passes to Petree and another to Bill Leck. Finally Joe Stump bucked the touchdown from the one on the first play of the second quarter. Birge's conversion was good and V.M.I. led 7-0

Tech had to depend on a break for its first touchdown when Petree punt bounded out of bounds on the V.M.I. 28. Tech scored in five plays, the final one an 11 yard pass from Darrell Crawford to Dick Harvin. Patton's missed converstion spelled the difference in the final score.

V.M.I. made its second touchdown in the third period with Stump again bucking it over after the play was set up by a Coley-to-Petree pass that carried 45 yards to the Tech three.

Tech came back early in the next period when Crawford's pass from the 12 carried to John Weigle in the end zone. Patton's kick was good.

Score by quarters:

Ga. Tech	0	6	0	7—13

V.M.I scoring: touchdowns — Stumpe 2. Conversions—Birge 2. downs, Harvin, Weigle Conversion —Patton.

S. M. U. Shattered Before Running Of Ags' Bob Smith

TEXAS A. AND M. THUMPS PONIES BY 25-20 COUNT

Upset Knocks Mustangs Out Of Southwest Conference Title Picture

By Harold V. Ratliff

Dallas, Nov. 11 —(AP)— Texas A. and M.'s grinding ground game, with the great Bob Smith pounding a thunderous rhythm, beat Southern Methodist into the Cotton Bowl turf 25-20 today and kept the Aggies in the battle for the Southwest Conference football championship.

Twice the mighty fullback of the runs, one for 74 yards and another —the game's clincher—for 72 and the Aggies shot down a Southern Methodist team that tried everything and failed.

The result knocked S.M.U. out of the championship running and, in all likelihood, out of a bowl game. It shot the Aggies into second place in the conference campaign and if they beat Rice next week, will come up to the annual Thanksgiving Day traditional game with Texas with a great chance at the title.

Texas' win over Baylor, 27-20, today kept that team in first place in the conference. All others except A. and M., which has lost one game, have been eliminated.

The last quarter of today's battle had a crowd of 75,457 in an uproar. Fireman Fred Benners, the mighty S.M.U. bomber, almost pas sed the Methodist to victory.

S.M.U. partisans thought they had the game in the bag when with less than five minutes to go Benners slung a 55-yarder to Benny White on the Aggie five and the big Methodist windman trotted over.

But great Smith was to be heard from. The Aggies got the kickoff on their 28 and on the first play the smashing, writhing Aggie Fullback broke over right tackle and dashed like a locomotive to the Methodist goal.

A. and M. roared to 361 yards on the ground and only 32 in the air. S.M.U. picked up 228 rushing and 298 passing.

Smith gained the astounding total of 297 yards running with the ball and it was on 29 tries—more than 10 yards average.

Southern Methodist took a 7-0 lead late in the first period with a 22-yard pass from H. N. Russell to Kyle Rote setting it up on the Aggie six. Rote in two tries got the score and Bill Sullivan converted.

Smith then uncorked his first long run, but Darrow Hooper missed the try for point.

The Aggies went ahead early in the second period with a 52-yard puntreturn by Yale Lary carrying to the S.M.U. 36. The pay-off was a 11-yard dash around end by Glenn Lippman. Hooper kicked the point but A. and M. was penalized and on the second try missed.

Southern Methodist stormed back with the kickoff to roll 55 yards only to have to give up on the Aggie one. An off-side penalty knocked S.M.U. out of the score.

A fumble by Rote led to an Aggie touchdown early in the third period. Kyle dropped the ball on the S.M.U. 17. In four plays the Aggies had the score. It came on a pass from Dick Gardemal to Bill Tidwell in the S.M.U. end zone. Hooper converted.

S.M.U. then roared back with an 83-yard touchdown drive with Rote scoring on a one-yard smash over guard. Sullivan converted but S.M.U. was penalized and then S.M.U. tried a pass for the extra point and failed.

Then came the pass from Benners to White, which S.M.U. backers thought sewed up the game. Sullivan kicked the point to make the score 20-19.

But Smith got off his paralyzing run and although Hooper missed the conversion, the Aggies had won their first game since 1946 from S.M.U. Rote gained 126 yards running with the ball and Benners passed for 211, completing 15 out of 21 throws.

ROYALS WHIP HAWKS

Rochester, N. Y. Nov. 11 —(AP)— With Bob Davies and Arnie Risen scoring 18 points each, the Rochester Royals whipped the Tri-City Black Hawks, 86-77, tonight in a National Basketball Association contest. It was the third victory in as many starts for the western division leaders. Frank Brian, with 16 points, topped the losers.

FAVORITE HOUNDS of some of the south's top coon hunters will be in similar lineups as that above for the opening of the two-day hunt near Bastrop next Saturday and Sunday. The above picture is a scene at the Northwest Arkansas Coon Hunters' Association meeting near Fort Smith last month, and many of the same dogs will be entered in the Eddie Ross - sponsored Morehouse parish event.

Coon Hunters Of Eight States Gather Near Bastrop For Show Next Weekend

Cash Purses Will Be Awarded Winners At Two-Day Events

Coon hunters from at least eight states with an estimated entry of 300 hounds will converge on Bastrop next weekend for field trials and two feature events, coon-in-the-log and coon-on-the-log, scheduled for the Saturday and Sunday show at Chemin-A-Haut state park, nine miles north of Bastrop. The event is being sponsored by Eddie Ross, Monroe, owner and publisher of the coon hunters' magazine, "Mountain Music."

Registration for the events is scheduled for 8 o'clock Saturday morning.

This will be the first cash paid final ever to be held in Louisiana, while surrounding states have one almost every week-end. Ross has won Louisiana and Arkansas 1950 state championship coon-on-the-log with Oklahoma Roudy, a black and tan hound. Ross, states Oklahoma Roudy nor any of his other hounds will not enter this contest.

Hunters and their dogs from eight different states, Texas, Oklahoma, Kansas, Missouri, Arkansas, Mississippi, Kentucky and Tennessee, will be on hand to enjoy the races, the southern hospitality, and the beautiful Chemin-A-Haut Park.

Some of the people of Louisiana have seen the coon-on-the-log but very few have ever heard of coon-in-the-log. A large hollow log will be set up and a coon placed inside. Because of close quarters, there is no danger of either animal getting hurt. Usually the dog that takes the coon completely out of the log in the shortest time is declared the winner and it is not often many dogs make any time at all. They have to be awful fast.

There will be a cafe on grounds with plenty eats and cold drinks of all kinds.

Roads to the scene of the trial will be well marked from several directions. Everyone is invited to attend.

The program of events:

Saturday: 8 a.m., registration for races; 1 p.m., coon-on-the-log and pot races; 7 p.m., coon-in-the-log.

Sunday: 8 a.m., pot races and registered races; 1 p.m., coon-on-the-log; 4. p.m., coon-in-the-log.

Each day some dog will win a final purse of $300. Cash awards include $100 for first tree; $90 for first line; $60 for second tree; and $50 for second line.

Winners of Saturday's races will run aginst Sunday's best for two large trophies with two dogs being places for first tree and first line.

Bastrop Rams Beat Winnfield, 39 to 2

Bastrop, La., Nov., 11 (Special) The spirited Bastrop High Schol Rams began rolling in the second and third quarters before a large home crowd last night as they walloped the strong Winnfield Tigers by a score of 39 to 2 at West Side Stadium.

Bobby McLeod spearheaded the Bastrop offense with touchdown runs of 42, 43, and 20 yards, the latter after taking a pass from B. B. Duke. B. B. Duke and "Buddy" Oliver also collected touchdowns for the Rams, and Victor Perry booted for three extra points.

Winnfield accounted for its two points on a safety as the result of a blocked punt late in the final period.

VALLEY LEAGUE

STANDINGS

Team	W	L	Pct.
Epps	3	0	1.000
Nichols Motors	3	0	1.000
Central	1	2	.333
Delhi	1	2	.333
Rayville Ford	1	2	.333
Richland Motor	0	3	.000

Monday Results

Delhi 37, Rayville Ford 23.
Epps 63, Central 49.
Nichols 73, Richland Motor 33.

Wednesday Results

Central 42, Richland Motor 29.
Epps 67, Rayville Ford 41.
Nichols 67, Delhi 59.

Tomorrow's Games

Delhi vs. Richland Motor at Start.
Central at Rayville Ford.
Epps vs. Nichols at Monroe.

Wednesday's Games

Delhi at Central.
Richland Motor at Epps.
Rayville Ford vs. Nichols at Monroe.

When to Fish or Hunt

SOLUNAR TABLES

by John Alden Knight

The schedule of Solunar Periods, as printed below, has been taken from John Alden Knight's SOLUNAR TABLES. Plan your days so that you will be fishing in good territory or hunting in good cover during these times, if you wish to find the best sport that each day has to offer.

The major Periods are shown in boldface type. These begin at the times shown and last for an hour and a half or two hours thereafter. The minor Periods, shown in regular type, are of somewhat shorter duration.

Use Central Standard time.

November Date	Day	A.M. Min.	A.M. Maj.	P.M. Min.	P.M. Maj.
12	Sunday	7:40	2:00	8:10	2:30
13	Monday	8:40	3:00	9:10	3:30
14	Tuesday	9:40	4:00	10:10	4:30
15	Wednesday	10:40	4:55	11:10	5:25
16	Thursday	11:35	5:50		6:15
17	Friday	12:05	6:40	12:35	7:00
18	Saturday	1:00	7:25	1:30	7:43

'BAMA WALLOPS MISS. SOUTHERN

Crimsons Roll Through Little Gulf States Opponent, 53 To 0

Tuscaloosa, Ala., Nov. 11—(AP)— Striking through the air with bombsight precision, Alabama's Crimson Tide battered Mississippi Southern 53-0 in an Armistice Day football breather here today.

Jet-fired after a slow takeoff, 'Bama scored all but one of its eight touchdowns on passes, and the Lary Brothers, ends Al and Ed, scored five of them.

An overcoated crowd of 15,000 watched the Southerners hold the Tide scoreless in the opening period before Coach Red Drew put his first-string backfield on the field. The visitors even got down to 'Bama's one-yard line near the end of the first quarter before they were stopped.

Al Lary opened the scoring in the second period with the first of his three touchdowns. He took a 10-yard aerial in the end zone from Halfback Ed Salem, another from Salem good for 51 yards, and finally one from back Bimbo Melton that went 13 yards.

Ed Lary took over in the third period, scoring first on a 13-yard pass from Quarterback Butch Avinger and later in the quarter on one from Halfback George McCain which was good for eight.

McCain himself also took a five-yard touchdown aerial from back Clell Hobson in the second period, and Reserve Center O. E. Phillips accounted for the final third quarter score by intercepting a Southern pass and running 29 yards into the end zone.

Then in the final period, McCain connected with substitute end Joe Curtis for a 10-yard aerial score.

End Red Lutz converted five times, missed twice, and Guard Lloyd Baker bobbled on one attempt.

Avinger tossed 11 of the 2 passes 'Bama attempted and completed eight of the 21 that found their receivers. The Tide made 2 first downs to five, gained 197 yards rushing to 30.

Score by periods:

Miss. Southern	0	0	0	0— 0
Alabama		0	21	26—53

Indiana Bows Before Michigan Might, 20-7

Ann Arbor, Mich., Nov. 11—(AP)— Wes Bradford, a tiny 155-pound sophomore scatback, played hide and seek with Indiana's line today and led Michigan to a solid 20-7 Big Ten victory.

A crowd of 67,379, smallest home gathering in 15 games, saw the little known fifth stringer restore a running punch to the Michigan team that was tied by Minnesota and beaten by Illinois in its last two outings.

Bradford brought the fans to their feet early in the second quarter with a shifty 41-yard touch down run that gave Michigan a 12-0 lead. It provided what proved to be the winning counter.

For the rest of the afternoon, the pint-sized speedster whipped out consistent gains that kept the Indiana defenses off balance.

Before Bradford, a desperation choice to fill the right half post that had been left weak by injuries came to the fore, End Harry Allis started Michigan off on the right foot.

He intercepted Lou D'Achille's pass on the Indiana 33 on the third play of the game and raced to a touchdown.

Don Dufek, Michigan's consistent ground-gainer, added the third touchdown on the first running play of the second half. He raced 54 yards to the goal.

Indiana's lone counter came on the next series of plays. Indiana rolled 65 yards in that drive with Halfback Bob Robertson plunging through the middle for the last four.

CELTICS NIP CAPS

Washington, Nov. 11.—(AP)—Brady Walker made a field goal and Bon Donaham a free throw with less than a minute to go to give the Boston Celtics a 78-77 victory over the Washington Capitols before 1,975 fans at Uline Arena tonight.

PELICANS BEATEN BY JUNCTION CITY

L. T. I., Downed 19-6, Ends Season Thursday At Wisner

Playing their last home game of the season, the Louisiana Training Institute football team turned in one of its best showings of the season in holding Junction City to a 19-6 victory here Friday.

Coach George H. Smith's Arkansas eleven was led by "Red" Roland, a scrappy halfback, who scored two of their touchdowns and the lone extra point. The other J. C. touchdown was accounted for by B. Culpepper, left end, who picked up a fumbled lateral and ran 60 yards to score.

L. T. I. was sparked throughout the game by Walter Leone, only regular left to the Pelicans from the eleven they opened the season with. He and big Ed Herring, a lineman playing his first time in the backfield, carried the ball for many good gains for the Pels, and it was Leone who smacked over for the L T. I. score in the third quarter.

Outstanding linemen for Junction City were Cullpepper, Owens, and Farris, while Clement, Busby, Jeanise and Rock were standouts in the Pelican forward wall.

L. T. I. gridders play their tenth and final game of the season next Thursday night at Wisner.

N. C. S. TRIUMPHS

Raleigh, N. C., Nov. 11 —(AP)— North Carolina State found Davidson's underdog Wildcats tough to 7 Southern football decision tame tonight before gaining a 15-before 3,500 shivering and rain-soaked fans.

TITAN JUNIOR

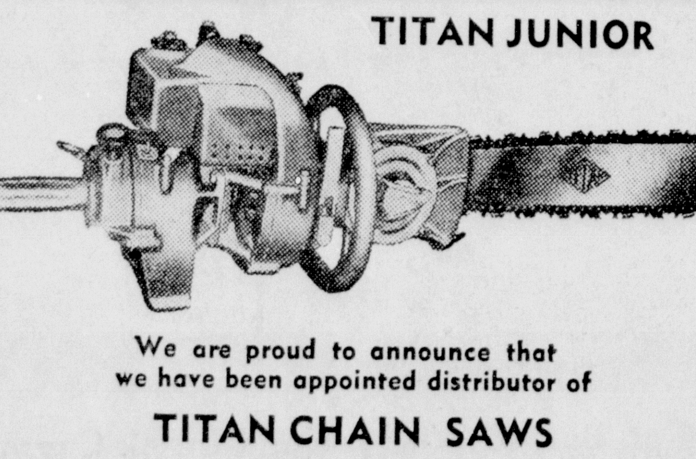

We are proud to announce that we have been appointed distributor of

TITAN CHAIN SAWS

for Louisiana

The famous Titan Saws come in 2 sizes. TITAN AUTOMATIC BLUE-STREAK, 12 h.p., weighing only 60 lbs., is the only unit cutting from 2 ft. to 12 ft. with this power & weight. TITAN JUNIOR, cutting bars available from 18 inches to 44 inches. Bow attachments are also available for both saws.

We Are Also, Distributors For
GENERAL MOTORS DIESEL POWER UNITS, PARTS & SERVICE
LOGGERS DREAM, CORINTH SAWMILL & MILL SUPPLIES

Call us for Demonstration!

UNITED MACHINERY SERVICES

M. E. Warner, Mgr.

1518 Cypress St. DIAL 3-2901 West Monroe, La.

OUR NUMBER IS EASY

D-I-A-L 2-3321

Tower Cleaners, Inc.

105 Sterlington Road

Only 3.19

All widths to 36". Ready to hang.

For Breneman's Clipper

VENETIAN BLINDS

- Quality features in a low-cost blind.
- Enclosed metal head box.
- All-metal bottom rail.
- Flexible steel slats with "Duralastic" baked enamel finish.

Beautify every window in your home with these well-made, durable venetian blinds. The product of one of America's oldest blind manufacturers. You can't beat this buy!

Custom blinds to match for extra large windows.

SHERWIN-WILLIAMS PAINTS

113 CATALPA DIAL 3-5166

no store in America has a better clothing value!

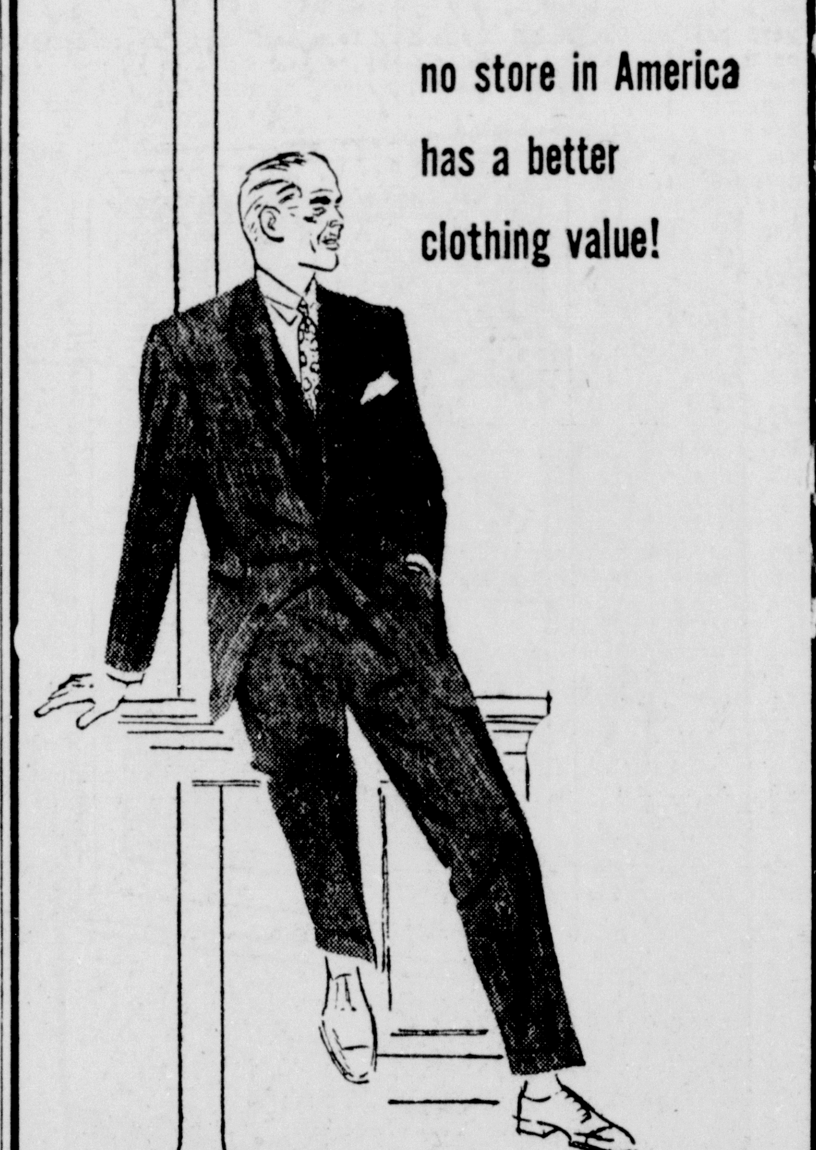

Society Brand worsteds

in the new T-Styling for that Tall, Trim, Tapered look

A slight accent at the shoulder . . . a tasteful taper from shoulder to hip . . . a trim tapering of the trousers— that's T-Styling, this Fall's topmost clothing news. Society Brand brings it to perfection in these famous-for-value clear-finished, long-wearing worsteds whose smartly-styled lines will prove flattering to any man.

Sig Haas & Sons

"Only The Best"

Dial 3-5233

FOR YOUNG MEN AND MEN WHO STAY YOUNG

L. S. U. TAKES TO AIR TO OUTCLASS VANDY

AERIAL SHOWER EARNS 33-7 WIN FOR BAYOU BOYS

Loss Knocks Commodores Out Of Southeastern Conference Race

By A. P. Bryan

Nashville, Tenn., Nov. 11.—(AP)—Cutting loose with a pinpoint passing attack which eclipsed Vanderbilt's aerial game, Louisiana State's Tigers rocketed to a 33-7 Southeastern Conference football victory here today.

A shivery throng of 24,000 partisan fans saw two flashy L. S. U. quarterbacks pass for three touchdowns and set up two others with a spectacular display of aerial sharpshooting.

Vanderbilt's own passing combine, Pitching Bill Wade and End Bucky Curtis, was held to a single 10-yard completion. Curtis dropped one Wade pass which looked like a certain touchdown.

Outclassed Vanderbilt held L. S. U. to a 14-7 score at halftime but L. S. U.'s unstoppable passing and rushing offensive broke away to make the game a rout in the final period.

L. S. U. Quarterback Jim Barton passed for two touchdowns and Quarterback Norman Stevens hurled an aerial good for the other passing score.

Vanderbilt's only touchdown came on a pass from Wade to Fullback Jim Tabor. It was good for 26 yards.

Stevens heaved L. S. U.'s first touchdown pass good for 71 yards to End Warren Virgets in the first six minutes of play. Halfback Ken Konz made good the first of three conversions. The scoring play followed a fumble which halted a Vanderbilt drive on the L. S. U. 24.

Vanderbilt came back quickly when Sophomore Halfback Dick Foster returned the kickoff 62 yards. A few plays later Wade pitched a touchdown pass to Tabor. Gordon McCarter's kick was good, tieing the score 7-7.

But that was all for Vanderbilt.

The second quarter was a kicking battle between Vanderbilt's Dean Davidson and Konz until the final minute of play. Then End Bob Hunter intercepted a Wade pass on the Vandy 45. Seconds later Barton fired a 22-yard pass to End Ralph McLeod on the Vanderbilt two. Konz circled right end for the score.

Barton threw another touchdown pass to Virgets midway of the third period after Curtis had dropped Wade's over-the-goal line toss. The Barton - Virgets pass went 29 yards. It was setup by L. S. U.'s interception of a Wade pass.

The sharpshooting Barton fired his second touchdown pass to End Ralph McLeod. It went 10 yards and came after a 19-yard run by Fullback Billy West. West made the final touchdown from seven yards out after Stevens had put the ball there on a long pass to End Jack Brown.

Backs Billy Baggett, Ken Konz and Lee Hedges plowed through the tiring Vanderbilt line for repeated gains but it was the L. S. U. aerial game which routed the Commodores.

The Vanderbilt loss, second of the season, knocked the Commodores out of the Southeastern Conference title race. The victory was L. S. U.'s second in the conference.

The lineups:

L. S. U.

Left Ends—McLeod, Lyle, Bullard, Yates, J. Brown, T. Brown.

Left Tackles — Coyne, Miller, Sanford.

Left guards — Shaof, Zakrzewski.

Centers—Reid, Smith, Pitalo.

Right guards—Hover, Lansing, Roussos.

Right tackles—Walsh, Voss, Potter.

Right ends — Virgets, Yeager, Kitto.

Quarterbacks — Stevens, Cole, Barton.

Left halfbacks—Konz, Freeman, Shirer.

Right halfbacks—Hunter, Baggett, Labat, Martin.

Fullbacks—Hedges, Van Buren, Adams, West, Rushto.

Vanderbilt

Left ends—Curtis, Kirkland, Kugle.

Left tackles—Faulkinberry, Billings.

Left guards—L. Taylor, Cheadle.

Centers — Stover, Golden, D. Wade.

Right guards — Boldt, Philpot, Clary, Keese.

Right tackles—Werckle, Darnell.

Right ends—Cook, Holt, Roderick, Walton.

Quarterbacks—B. Wade, Graves Gleisner, Carden.

Left halfbacks — Falls, Burton, Lakos.

Right halfbacks—M. Robinson, Foster, Drash, McCarter, Hebberger.

Fullbacks — Tabor, Berry, Davidson, R. C. Allen.

Score by periods:

L. S. U.	7	7	6	13	—33
Vanderbilt	7	0	0	0	—7

L. S U. scoring: touchdowns, Virgets 2, Konz, McLeod, West; Conversions, Konz 30.

Vanderbilt scoring: touchdowns, Tabor; Conversion, McCarter.

Crowville Bulldogs Top Mangham, 32 to 7

Crowville, La., Nov. 10—(Special)—Another victory swelled the list of wins for the Crowville Bulldogs Friday night as they defeated the Mangham Dragons 32 to 7 here for their homecoming game.

Pre-game activities included the presentation of Queen Laura Lee Basset, escorted the Senior Captain J. D. French. Maid of Honor was Carolyn Holloway, escorted by Floyd Mixon.

The maids and their escorts were: Gloria Nell Bradley, a little first grader, accompanied by "Pee-Wees" Marion Collier and Harold Roberts; Pat O'Brien, Darwin Southern and Glenn Roberts; Lannie Moore, James Knox and Lynn Clement; Barbara Netherland, David Donnell and Mayo Jester;

Annette Ezell, Royce Parker and Buel Ashley; Faye Beale, Ralph Lewis and Leo Jester; Jean Kennedy, Billy Stevens and Shelby McManus.

Another first grader, Johnny Thornhill, was Crown Bearer. Presentation of the crown to Queen Laura Lee was made by F. P. Tolbert, Crowville High School Principal.

Playing their customary brand of powerful football, Tommy Moore, J. D. French, Joe Rhodes and Buford Ashley scored the touchdowns, and extra points were made by French and Parker. Ashley accounted for two of the touchdowns, making one on a 40-yard return of the kickoff.

VOLS TRAMPLE TENNESSEE TECH

Easily Take Tune-Up For Ole Miss By Score Of 48 To 14

Knoxville, Tenn., Nov. 11—(AP)—Tennessee trampled little Tennessee Tech, 48 to 14, today in warming up for its Southeastern Conference date with Mississippi next Saturday.

The Vols started out as if they were going to turn the game into a rout, scoring four touchdowns in the first quarter. Three of them came in the first six minutes. But Gen. Bob Neyland stopped the parade by sending in a horde of reserves.

Tech kept the score respectable by registering twice in the scond quarter against Tennessee's third and fourth stringrs.

The visitors opened up with a troublesome passing attack to tally both their touchdowns, Quarterback Phillip Webb nailing End Flavius Smith in the end zone each time.

Tennessee tallied twice in the third period and wound up its scoring with another touchdown in the final stanza.

Halfback Hank Lauricella racing 81 yards for a touchdown the first time the Vols got the ball.

Fullback Andy Kozar dived over for the second from the three-yard line after line-backer Ken Pruett intercepted a pass on Tech's 26.

The Vols brought their aerial game into play for their next two scores, Halfback Hal Payne passing to end George Carter for both. The first toss covered 24 yards, the second 45.

End Bud Sherrod ran 30 yards for Tennessee's fifth score, picking up the ball after Guard Ted Daffer blocked Webb's kick.

Lauricella passed 34 yards to End Jim Kaseta for the Vols' next six-pointer and third-string Tailback Pat Shires plunged four yards to wind up the scoring. Shires also kicked four extra points out of five tries to run his total for the season to 26.

Score by quarter:

Tenn. Tech	0	14	0	0	—14
Tennessee	27	0	14	7	—48

Tennessee Tech scoring: touchdowns—Smith 2. Conversions — Potter 2.

Tennessee scoring: touchdowns —Lauricella, Kozar, Carter 2, Sherrod, Shires, Kaseta. Conversions—Shires 4, Johnson 2.

Rayville Trounces Start Owls, 32 to 0

Rayville, La., Nov. 11. — (Special)—The Rayville High School Hornets, led by Rainbolt, Dillard, Cater, and Johns, tripped the Start High School Owls, 32 to 0, last night.

Start fumbled its first effort with the ball, Rayville recovering and immediately driving for a touchdown with Rainbolt going over on a handoff from Johns good for 30 yards. Johns kicked the point.

Bobby Machen recovered another Start fumble a few minutes later, and on the first play, Tinker Dillard went 36 yards through tackle to score. John again kicked the point.

Cater got touchdown No. 3 on a quarterback sneak from the Owl three-yard line, and the Hornets led at the half, 20-0.

In the third quarter Rainbolt romped 22 yards more for his second touchdown, and with three minutes to go, Johns bucked the line for 15 yards and the final Rayville tally.

Ouachita, Neville Conclude Grid Slates This Week

ISTROUMA WILL BE HOMECOMING RIVAL OF LIONS

O. P. H. S. Game Here Friday Night; Ruple's Tigers Go To Bastrop

The Ouachita Parish High School Lions and the Neville High School Tigers ring down the curtain on their 1950 football campaigns here this week, Ouachita celebrating its once - postponed homecoming against Istrouma of Baton Rouge here Friday night, and Neville traveling to Bastrop for a scrap the same night.

Inclement weather forced Ouachita to postpone homecoming plans originally scheduled for the Byrd game here November 3. But if plans go off as now scheduled Queen Jane Coats and her court of Maid-of-Honor Betty Cow an and Maids Martha Hatchell, Betty Duchesne, Betty Jean Holstead, Janis Dyar and Dorothy Barr will get the chance for their big show in homecoming ceremonies preceeding the Istrouma-Ouachita contest.

A badly crippled Ouachita Lion is expected to rule a decided underdog against the invading Indians, currently the favored team to win the southwest district Class AA title after the defeat of Bogalusa, 18 to 0, Friday night.

Ouachita, in losing to Baton Rouge Thursday night, may have been further crippled by the reinjury of Fullback Troy Counts. With such regular backs as Bob Carter, Billy Short, and Benny Franklin already on the injured list it begins to look like Herman DeLoach, who played an outstanding game against Baton Rouge and had been shifted all over the backfield this season to take over assignments of injured stars, may have to carry the backfield load again along with such top reserves as Frank Mobley, Jerry Sikes, and Guy DuPriest.

Neville, although capable of remarkable performances against its toughest opponents, will bring its season to a close against a less-favored Bastrop eleven. The Tigers have got into trouble when favored to win, and the Rams who have also been knocked out of the district Class A race, would like nothing better than an upset over Coach Bill Ruple's big Bengals.

Notre Dame Drops Panthers, 18 to 7

South Bend, Ind., Nov. 11.—(AP)—Quarterback Bob Williams clicked off two all-time Notre Dame passing records today in hurling the Irish over Pittsburgh's pent - up Panthers 18-7.

Bustling Bob, playing all but two minutes of the game, took almost personal charge in herding Notre Dame to a two-game winning streak, its longest of the season. Nearly 57,000 fans huddled in 25 degree weather to watch the Irish close their home season and post a 4-3 won-lost mark.

Williams pitched two touchdown passes in the first half for a 12-0 lead then hoked up in a great aerial clash with Pitt's effective Bob Bestwick in the final half.

Williams completed 13 out of 23 tosses for 162 yards. This performance was sufficient to give him 172 connections in 330 attempts through 17 games of his Irish career for a new school record. Angelo Bertelli's records of 169 hits in 324 tries (made in 26 games) were shattered.

Score by quarters:

Pitt	0	0	7	0	—7
Notre Dame	6	6	0	6	—18

Notre Dame scoring: Touchdowns Mutscheller, Petitbon, Landry.

Pittsburgh scoring: Touchdown, Deorosa. Conversion - Bolokovac.

Four Motorcycle Racers Hurt In Darlington Runs

Darlington, S. C., Nov. 11.—(AP)—Crashes hospitalized four drivers today in a motorcycle race at the Darlington International Raceway.

Hurt in the 50 mile novice race were Robert Burns, London, Ontario, Canada; Wilton Young, Salisbury, N. C.: Guy Write Washington, D. C., and Bruce Evans, Montgomery, Ala.

Burns was listed in critical condition with internal injuries. The others were not serious injured.

HERRING BY K.O.

Brooklyn, Nov. 11—(AP)—Jimmy Herring, 159, New York, tonight knocked out Richie Dallas, 150, New York, in 1:44 of the third round in a scheduled six-rounder at the Ridgewood Grove.

McKenzie & Mouk
Insurance - Bonds
Ph. 473 313 Harrison St.
Monroe, La.

Wisconsin Claws Mighty Ohio State But Badgers' Gambling Costs Upset

Buckeyes Forced To Come From Behind To Earn 19-14 Win

By Fritz Howell

Columbus, O., Nov. 11.—(AP)—Wisconsin's gambling Badgers slowed Ohio State's vaunted offense down to a walk today, but the brilliant Bucks pulled out a 19-14 victory before 81,535 fans to practically clinch the Western Conference championship.

A victory over either Illinois or Michigan in remaining games would give the undisputed title to Ohio State.

The underdog Badgers gambled twice today, lost both times, and the gamble cost them the contest. The first gamble came in the third period with Wisconsin leading 7-6. The Badgers stopped a 52-yard Ohio drive on the one-foot line, taking the ball on downs, and tried two plunges at the line, which failed to gain an inch.

Each time the ball carrier was almost nabbed in the end zone for a safety. The Badgers gambled on a quick kick on third down, the ball going out of bounds on Ohio's 28. Walt Klevay plunged for six and then Tony Curcillo, Ohio quarterback, hit end Ralph Armstrong on the goal line with a 22-yard touchdown pass.

Early in the fourth session, Wisconsin gambled again, trying to make half a yard on fourth down on its own 22-yard line. The play missed by inches. Ohio took over and moved the 22 yards in five plays with Halfback Vic Janowicz skirting right end for the touchdown which won the contest.

Late in the period, the Badgers zoomed down to Ohio's 14-yard line on the sensational passing of Quarterback John Coatta, but Ray Hamilton of Ohio intercepted on Ohio's four to stop the threat.

Janowicz fumbled on the next play, however, and Ed Withers recovered on the four for Wisconsin.

Jimmy Hammond, Wisconsin fullback, plunged a yard on second down for the touchdown to bring the Badgers up to a 19-14 deficit, with about 3 1-2 minutes to go. But Ohio ran the time out with ground plays after taking the kickoff.

Wisconsin, unimpressed by Ohio's great 43-point per game scoring average, and by the supposedly invulnerable Buckeye forward wall, dominated the opening quarter when the Badgers took a 7-0 lead.

After the Bucks had moved on the ground 47 yards to the Badger 27, the visitors threw Ohio ball carriers for 32 yards in losses in three plays. And after taking a punt moved 60 yards in nine plays for the opening score. Roy Burks set off the drive with a 17-yard run and then Coatta threw first down passes to Tilden Meyers and Gene Felker. Coatta climaxed the drive with a five-yard touchdown pass to Burks and the kicked the extra point.

Ohio came right back with a 62-yard drive to the Badger three, where Wisconsin dug in for three downs and then took the ball on the eight as Felker recovered Janowicz's fumble. Hammond quick-kicked to Ohio's 37 and 11 plays later Ohio had its first touchdown. Janowicz passed to Watson for 33 yards to start the drive and wound it up with a three-yarder to Watson on fourth down. That left Wisconsin — which entered the game tied for second with a 4-1 big ten record behind Ohio's then 4-0 mark — leading 7-6 at the half as Bill Trautwein missed Ohio's conversion.

Coatta completed 12 of 16 passes for 119 yards and Janowicz completed three of four for 47. Fullback Chuck Gandee was Ohio's workhorse, hitting the line 37 times for 145 yards, while Rollie Strehlow paced Wisconsin with 29 yards in nine tries.

Score by quarters:

Wisconsin	7	0	0	7	—14
Ohio State	0	6	6	7	—19

Wisconsin scoring—touchdowns: Burks, Hammond. Conversions: Coatta 2.

Ohio scoring: — Touchdowns: Armstrong, Watson, Janowicz. Conversion: Janowicz.

Lucky Codine Scores Win In Sportsman's Feature

Chicago, Nov. 11.—(AP)— John Wolf's Lucky Codine scored a one-length triumph in the $4,000 Peabody Handicap which featured today's season-closing program at Sportsman's Park.

A crowd of 8,651, shivering in freezing temperatures, saw Lucky Codine equal the track record of teenth in beating Ben Fogelson's Burnt Pair. W. H. Bishop's Balsa was third in a nine-horse field

Lucky Codine, the favorite, returned $6.40, $3.80 and $5.20.

The session ended Chicago's 17 day thoroughbred racing season.

BULLETS THUMP PISTONS

Baltimore, Nov. 11 —(AP)— Ken Murray, promising rookie from St. Bonaventure, led the Baltimore Bullets to an 85-77 win over the Fort Wayne Zollner Pistons tonight in a nip-and-tuck National Basketball Association game at The Coliseum.

Sicily Island Upsets Ferriday Eleven, 8-0

Ferriday, La., Nov. 11. — Ferriday High's northeast Louisiana title hopes were severely shaken here Friday night when a vastly underrated Sicily Island eleven invaded the Bulldog's lair and left with an 8 to 0 victory.

All the scoring came in the last quarter, just when it seemed as if the game would end in a scoreless tie. Mahafey, the invader's outstanding back, punted out on the Ferriday eight, from where the Bulldogs were penalized back to the three yard line.

The penalty came after Alvin Everhart had picked up ten valuable yards to Sicily Island's 18. At any rate, quarterback Charles Albert Massey elected to try a weakside play, calling for clever deception on his part and practically no interference; but he was caught behind the goal.

That made the score at that point, Sicily Island 2, Ferriday 0. On the ensuing Ferriday kickoff, the visitors, aided by another 15-yard penalty against Ferriday found themselves in possession of the pigskin on the Ferriday 32.

Mahafey scored from six yards out after Sicily Island had moved the ball down the field on a 10-yard pass completion and another ten-yard end-around play.

"Two Way Radio Service"
TWIN CITY
& YELLOW CAB CO.
Owned and Operated by
MONROE CAB CO., INC.
DIAL 2-3113
211 Grammont This Phone No. Effective Nov. 12th Monroe, La.

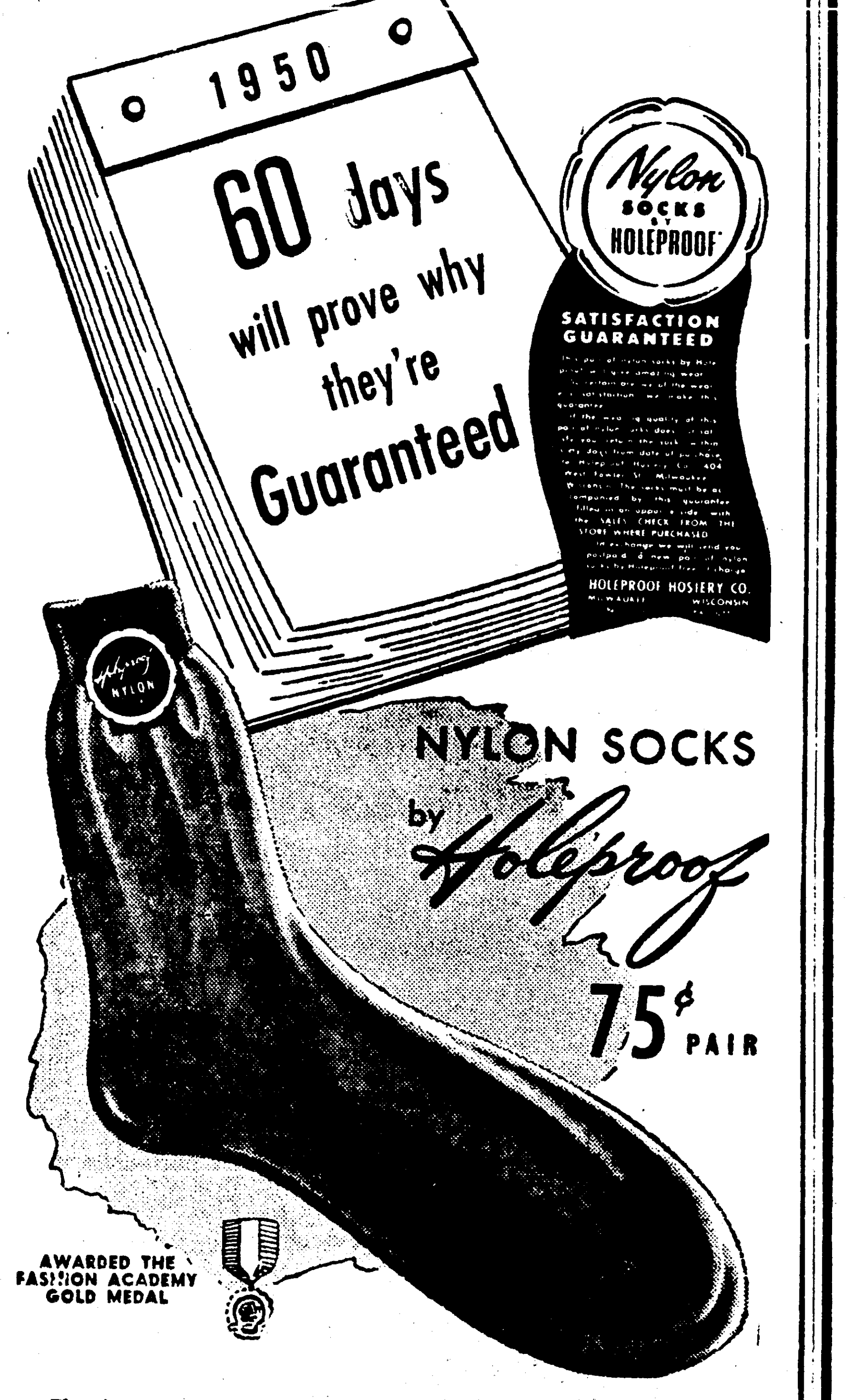

The first 60 days will show you how wonderfully Holeproof nylon socks wear and wash. If you're not completely satisfied within that time, you'll get a new pair free. Try these Holeproof nylon socks for complete foot comfort. Short and regular length in a host of colors. Sizes 9½ to 13.

Fink's

How Do You Like To Buy ?

Many Fink's customers prefer to pay cash when they shop. They find it more convenient . . . or perhaps they just have the habit of "paying as they go." Many people, on the other hand, have found it to their advantage to make use of Fink's credit facilities. They choose the credit plan which suits their individual requirements, and find that shopping is delightfully simplified, whether they buy in person, by telephone or by mail.

1. **Regular Charge Account**
Just say, "Charge it, please" . . . you will simplify your shopping. Your monthly statement is a convenient record of your purchases. Payment is due within the next 30 days.

2. **Budget Plan**
Use it just as you would a Regular Charge Account, for purchasing all your needs. Pay 1/3 in 30 days, 1/3 in 60 days, 1/3 in 90 days . . . and you have the immediate use and enjoyment of your purchase.

3. **Lay-Away Plan**
You pay a small deposit and we will hold for you any purchase. When you see a special bargain you hadn't expected to see today . . . put it in lay-away.

Fink's

L. S. U. TAKES TO AIR TO OUTCLASS VANDY

AERIAL SHOWER EARNS 33-7 WIN FOR BAYOU BOYS

Loss Knocks Commodores Out Of Southeastern Conference Race

By A. P. Bryan

Nashville, Tenn., Nov. 11.—(AP)—Cutting loose with a pinpoint passing attack which eclipsed Vanderbilt's aerial game, Louisiana State's Tigers rocketed to a 33-7 Southeastern Conference football victory here today.

A shivery throng of 24,000 partisan fans saw two flashy L. S. U. quarterbacks pass for three touchdowns and set up two others with a spectacular display of aerial sharpshooting.

Vanderbilt's own passing combine, Pitching Bill Wade and End Bucky Curtis, was held to a single 10-yard completion. Curtis dropped one Wade pass which looked like a certain touchdown.

Outclassed Vanderbilt held L. S. U. to a 14-7 score at halftime but L S. U.'s unstoppable passing and rushing offensive broke away to make the game a rout in the final period.

L. S. U. Quarterback Jim Barton passed for two touchdowns and Quarterback Norman Stevens hurled an aerial good for the other passing score.

Vanderbilt's only touchdown came on a pass from Wade to Fullback Jim Tabor. It was goal for 26 yards.

Stevens heaved L. S. U.'s first touchdown pass good for 71 yards to End Warren Virgets in the first six minutes of play. Halfback Ken Konz made good the first of three conversions. The scoring play followed a fumble which halted a Vanderbilt drive on the L. S. U. 24.

Vanderbilt came back quickly when Sophomore Halfback Dick Foster returned the kickoff 62 yards. A few plays later Wade pitched a touchdown pass to Tabor. Gordon McCarter's kick was good, tieing the score 7-7.

But that was all for Vanderbilt

The second quarter was a kicking battle between Vanderbilt's Dean Davidson and Konz until the final minute of play. Then End Bob Hunter intercepted a Wade pass on the Vandy 45. Seconds later Barton fired a 22-yard pass to End Ralph McLeod on the Vanderbilt two. Konz circled right end for the score.

Barton threw another touchdown pass to Virgets midway of the third period after Curtis had dropped Wade's over-the-goal line toss. The Barton - Virgets pass went 29 yards. It was setup by L. S. U.'s interception of a Wade pass.

The sharpshooting Barton fired his second touchdown pass to End Ralph McLeod. It went 10 yards and came after a 19-yard run by Fullback Billy West. West made the final touchdown from seven yards out after Stevens had put the ball there on a long pass to End Jack Brown.

Backs Billy Baggett, Ken Konz and Lee Hedges plowed through the tiring Vanderbilt line for repeated gains but it was the L. S. U. aerial game which routed the Commodores.

The Vanderbilt loss, second of the season, knocked the Commodores out of the Southeastern Conference title race. The victory was L. S U.'s second in the conference.

The lineups:

L. S. U.

Left Ends—McLeod, Lyle, Bulliard, Yates, J. Brown, T. Brown.

Left Tackles — Coyne, Miller, Sanford.

Left guards — Shaof, Zakrzewski.

Centers—Reid, Smith, Pitalo.

Right guards—Hover, Lansing, Roussos.

Right tackles—Walsh, Voss, Potter.

Right ends — Virgets, Yeager, Kitto.

Quarterbacks — Stevens, Cole, Barton.

Left halfbacks—Konz, Freeman, Shirer.

Right halfbacks—Hunter, Baggett, Labat, Martin.

Fullbacks—Hedges, Van Buren, Adams, West, Rushto.

Vanderbilt

Left ends—Curtis, Kirkland, Kugle.

Left tackles—Faulkinberry, Billings.

Left guards—L. Taylor, Cheadle.

Centers — Stover, Golden, D. Wade.

Right guards — Boldt, Philpot, Clary, Keese.

Right tackles—Werckle, Darnell.

Right ends—Cook, Holt, Roderick, Walton.

Quarterbacks—B. Wade, Graves Gleisner, Carden.

Left halfbacks — Fails, Burton, Lakos.

Right halfbacks—M. Robinson, Foster, Drash, McCarter, Hebberger.

Fullbacks — Tabor, Berry, Davidson, R. C. Allen.

Score by periods:

L. S. U.	7	7	6	13—33
Vanderbilt	7	0	0	0—7

L. S U. scoring: touchdowns, Virgets 2, Konz, McLeod, West; Conversions, Konz 30.

Vanderbilt scoring: touchdowns, Tabor; Conversion, McCarter.

Crowville Bulldogs Top Mangham, 32 to 7

Crowville, La., Nov. 10—(Special)—Another victory swelled the list of wins for the Crowville Bulldogs Friday night as they defeated the Mangham Dragons 32 to 7 here for their homecoming game.

Pre-game activities included the presentation of Queen Laura Lee Basset, escorted the Senior Captain J. D. French. Maid of Honor was Carolyn Holloway, escorted by Floyd Mixon.

The maids and their escorts were: Gloria Nell Bradley, a little first grader, accompanied by "Pee-Wees" Marion Collier and Harold Roberts; Pat O'Brien, Darwin Southern and Glenn Roberts; Lannie Moore, James Knox and Lynn Clement; Barbara Netherland, David Donnell and Mayo Jester;

Annette Ezell, Royce Parker and Buel Ashley; Faye Beale, Ralph Lewis and Leo Jester; Jean Kennedy, Billy Stevens and Shelby McManus.

Another first grader, Johnny Thornhill, was Crown Bearer. Presentation of the crown to Queen Laura Lee was made by F. P. Tolbert, Crowville High School Principal.

Playing their customary brand of powerful football, Tommy Moore, J. D. French, Joe Rhodes and Buford Ashley scored the touchdowns, and extra points were made by French and Parker. Ashley accounted for two of the touchdowns, making one on a 40-yard return of the kickoff.

VOLS TRAMPLE TENNESSEE TECH

Easily Take Tune-Up For Ole Miss By Score Of 48 To 14

Knoxville, Tenn., Nov. 11—(AP)—Tennessee trampled little Tennessee Tech, 48 to 14, today in warming up for its Southeastern Conference date with Mississippi next Saturday.

The Vols started out as if they were going to turn the game into a rout, scoring four touchdowns in the first quarter. Three of them came in the first six minutes. But Gen. Bob Neyland stopped the parade by sending in a horde of reserves.

Tech kept the score respectable by registering twice in the scond quarter against Tennessee's third and fourth stringrs.

The visitors opened up with a troublesome passing attack to tally both their touchdowns, Quarterback Phillip Webb nailing End Flavius Smith in the end zone each time.

Tennessee tallied twice in the third period and wound up its scoring with another touchdown in the final stanza.

Halfback Hank Lauricella racing 81 yards for a touchdown the first time the Vols got the ball.

Fullback Andy Kozar dived over for the second from the three-yard line after line-backer Ken Pruett intercepted a pass on Tech's 26.

The Vols brought their aerial game into play for their next two scores, Halfback Hal Payne passing to end George Carter for both. The first toss covered 24 yards, the second 45.

End Bud Sherrod ran 30 yards for Tennessee's fifth score, picking up the ball after Guard Ted Daffer blocked Webb's kick.

Lauricella passed 34 yards to End Jim Kaseta for the Vols' next six-pointer and third-string Tailback Pat Shires plunged four yards to wind up the scoring. Shires also kicked four extra points out of five tries to run his total for the season to 26.

Score by quarter:

Tenn. Tech	0	14	0	0—14
Tennessee	27	0	14	7—48

Tennessee Tech scoring: touchdowns—Smith 2. Conversions — Potter 2.

Tennessee scoring: touchdowns —Lauricella, Kozar, Carter 2, Sherrod, Shires, Kaseta. Conversions—Shires 4, Johnson 2.

Rayville Trounces Start Owls, 32 to 0

Rayville, La., Nov. 11. — (Special)—The Rayville High School Hornets, led by Rainbolt, Dillard, Cater, and Johns, tripped the Start High School Owls, 32 to 0, last night.

Start fumbled its first effort with the ball, Rayville recovering and immediately driving for a touchdown with Rainbolt going over on a handoff from Johns good for 30 yards. Johns kicked the point.

Bobby Machen recovered another Start fumble a few minutes later, and on the first play, Tinker Dillard went 36 yards through tackle to score. John again kicked the point.

Cater got touchdown No. 3 on a quarterback sneak from the Owl three-yard line, and the Hornets led at the half, 20-0.

In the third quarter Rainbolt romped 22 yards more for his second touchdown, and with three minutes to go, Johns bucked the line for 15 yards and the final Rayville tally.

Ouachita, Neville Conclude Grid Slates This Week

ISTROUMA WILL BE HOMECOMING RIVAL OF LIONS

O. P. H. S. Game Here Friday Night; Ruple's Tigers Go To Bastrop

The Ouachita Parish High School Lions and the Neville High School Tigers ring down the curtain on their 1950 football campaigns here this week, Ouachita celebrating its once - postponed homecoming against Istrouma of Baton Rouge here Friday night, and Neville traveling to Bastrop for a scrap the same night.

Inclement weather forced Ouachita to postpone homecoming plans originally scheduled for the Byrd game here November 3. But if plans go off as now scheduled Queen Jane Coats and her court of Maid-of-Honor Betty Cowan and Maids Martha Hatchell, Betty Duchesne, Betty Jean Holstead, Janis Dyar and Dorothy Barr will get the chance for their big show in homecoming ceremonies preceeding the Istrouma-Ouachita contest.

A badly crippled Ouachita Lion is expected to rule a decided underdog against the invading Indians, currently the favored team to win the southwest district Class AA title after the defeat of Bogalusa, 18 to 0, Friday night.

Ouachita, in losing to Baton Rouge Thursday night, may have been further crippled by the re-injury of Fullback Troy Counts. With such regular backs as Bob Carter, Billy Short, and Benny Franklin already on the injured list it begins to look like Herman DeLoach, who played an outstanding game against Baton Rouge and had been shifted all over the backfield this season to take over assignments of injured stars, may have to carry the backfield load again along with such top reserves as Frank Mobley, Jerry Sikes, and Guy DuPriest.

Neville, although capable of remarkable performances against its toughest opponents, will bring its season to a close against a less-favored Bastrop eleven. The Tigers have got into trouble when favored to win, and the Rams who have also been knocked out of the district Class A race, would like nothing better than an upset over Coach Bill Ruple's big Bengals.

Notre Dame Drops Panthers, 18 to 7

South Bend, Ind., Nov. 11.—(AP)—Quarterback Bob Williams clicked off two all-time Notre Dame passing records today in hurling the Irish over Pittsburgh's pent - up Panthers 18-7.

Bustling Bob, playing all but two minutes of the game, took almost personal charge in herding Notre Dame to a two-game winning streak, its longest of the season. Nearly 57,000 fans huddled in 25 degree weather to watch the Irish close their home season and post a 4-3 won-lost mark.

Williams pitched two touchdown passes in the first half for a 12-0 lead then hoked up in a great aerial clash with Pitt's effective Bob Bestwick in the final half.

Williams completed 13 out of 23 tosses for 162 yards. This performance was sufficient to give him 172 connections in 330 attempts through 17 games of his Irish career for a new school record. Angelo Bertelli's records of 169 hits in 324 tries (made in 26 games) were shattered.

Score by quarters:

Pitt	0	0	7	0—7
Notre Dame	6	6	0	6—18

Notre Dame scoring: Touchdowns Mutscheller, Petitbon, Landry.

Pittsburgh scoring: Touchdown, Deorosa. Conversion - Bolokovac.

Four Motorcycle Racers Hurt In Darlington Runs

Darlington, S. C., Nov. 11.—(AP)—Crashes hospitalized four drivers today in a motorcycle race at the Darlington International Raceway.

Hurt in the 50 mile novice race were Robert Burns, London, Ontario, Canada; Wilton Young, Salisburq, N. C.; Guy Write Washington, D. C., and Bruce Evans, Montgomery, Ala.

Burns was listed in critical condition with internal injuries. The others were not serious injured.

HERRING BY K.O.

Brooklyn, Nov. 11—(AP)—Jimmy Herring, 159, New York, tonight knocked out Richie Dallas, 150, New York, in 1:44 of the third round in a scheduled six-rounder at the Ridgewood Grove.

McKenzie & Mouk
Insurance - Bonds
Ph. 473 313 Harrison St.
Monroe, La.

Wisconsin Claws Mighty Ohio State But Badgers' Gambling Costs Upset

Buckeyes Forced To Come From Behind To Earn 19-14 Win

By Fritz Howell

Columbus, O., Nov. 11.—(AP)—Wisconsin's gambling Badgers slowed Ohio State's vaunted offense down to a walk today, but the brilliant Bucks pulled out a 19-14 victory before 81,535 fans to practically clinch the Western Conference championship.

A victory over either Illinois or Michigan in remaining games would give the undisputed title to Ohio State.

The underdog Badgers gambled twice today, lost both times, and the gamble cost them the contest. The first gamble came in the third period with Wisconsin leading 7-6. The Badgers stopped a 52-yard Ohio drive on the one-foot line, taking the ball on downs, and tried two plunges at the line, which failed to gain an inch.

Each time the ball carrier was almost nabbed in the end zone for a safety. The Badgers gambled on a quick kick on third down, the ball going out of bounds on Ohio's 28. Walt Klevay plunged for six and then Tony Curcillo, Ohio quarterback, hit end Ralph Armstrong on the goal line with a 22-yard touchdown pass.

Early in the fourth session, Wisconsin gambled again, trying to make half a yard on fourth down on its own 22-yard line. The play missed by inches. Ohio took over and moved the 22 yards in five plays with Halfback Vic Janowicz skirting right end for the touchdown which won the contest.

Late in the period, the Badgers zoomed down to Ohio's 14-yard line on the sensational passing of Quarterback John Coatta, but Ray Hamilton of Ohio intercepted on Ohio's four to stop the threat.

Janowicz fumbled on the next play, however, and Ed Withers recovered on the four for Wisconsin.

Jimmy Hammond, Wisconsin fullback, plunged a yard on second down for the touchdown to bring the Badgers up to a 19-14 deficit, with about 3 1-2 minutes to go. But Ohio ran the time out with ground plays after taking the kickoff.

Wisconsin, unimpressed by Ohio's great 43-point per game scoring average, and by the supposedly invulnerable Buckeye forward wall, dominated the opening quarter when the Badgers took a 7-0 lead.

After the Bucks had moved on the ground 47 yards to the Badger 27, the visitors threw Ohio ball carriers for 32 yards in losses in three plays. And after taking a punt moved 60 yards in nine plays for the opening score. Roy Burks set off the drive with a 17-yard run and then Coatta threw first down passes to Tilden Meyers and Gene Felker. Coatta climaxed the drive with a five-yard touchdown pass to Burks and the kicked the extra point.

Ohio came right back with a 62-yard drive to the Badger three, where Wisconsin dug in for three downs and then took the ball on the eight as Felker recovered Janowicz's fumble. Hammond quick-kicked to Ohio's 37 and 11 plays later Ohio nad its first touchdown. Janowicz passed to Watson for 33 yards to start the drive and wound it up with a three-yarder to Watson on fourth down. That left Wisconsin — which entered the game tied for second with a 4-1 big ten record behind Ohio's then 4-0 mark — leading 7-6 at the half as Bill Trautwein missed Ohio's conversion.

Coatta completed 12 of 16 passes for 119 yards and Janowicz completed three of four for 47. Fullback Chuck Gandee was Ohio's workhorse, hitting the line 37 times for 145 yards, while Rollie Strehlow paced Wisconsin with 29 yards in nine tries.

Score by quarters:

Wisconsin	7	0	0	7—14
Ohio State	0	6	6	7—19

Wisconsin scoring—touchdowns: Burks, Hammond. Conversions: Coatta 2.

Ohio scoring: — Touchdowns: Armstrong, Watson, Janowicz. Conversion: Janowicz.

Lucky Codine Scores Win In Sportsman's Feature

Chicago, Nov. 11.—(AP)— John Wolf's Lucky Codine scored a one-length triumph in the $4,000 Peabody Handicap which featured today's season-closing program at Sportsman's Park.

A crowd of 8,651, shivering in freezing temperatures, saw Lucky Codine equal the track record of teenth in beating Ben Fogelson's Burnt Pair. W. H. Bishop's Balsa was third in a nine-horse field

Lucky Codine, the favorite, returned $6.40, $3.80 and $5.20.

The session ended Chicago's 17 day thoroughbred racing season.

BULLETS THUMP PISTONS

Baltimore, Nov. 11 —(AP)— Ken Murray, promising rookie from St. Bonaventure, led the Baltimore Bullets to an 85-77 win over the Fort Wayne Zollner Pistons tonight in a nip-and-tuck National Basketball Association game at The Coliseum.

Sicily Island Upsets Ferriday Eleven, 8-0

Ferriday, La., Nov. 11. — Ferriday High's northeast Louisiana title hopes were severely shaken here Friday night when a vastly underrated Sicily Island eleven invaded the Bulldog's lair and left with an 8 to 0 victory.

All the scoring came in the last quarter, just when it seemed as if the game would end in a scoreless tie. Mahafey, the invader's outstanding back, punted out on the Ferriday eight, from where the Bulldogs were penalized back to the three yard line.

The penalty came after Alvin Everhart had picked up ten valuable yards to Sicily Island's 18. At any rate, quarterback Charles Albert Massey elected to try a weakside play, calling for clever deception on his part and practically no interference; but he was caught behind the goal.

That made the score at that point, Sicily Island 2, Ferriday 0. On the ensuing Ferriday kickoff, the visitors, aided by another 15-yard penalty against Ferriday found themselves in possession of the pigskin on the Ferriday 32.

Mahafey scored from six yards out after Sicily Island had moved the ball down the field on a 10-yard pass completion and another ten-yard end-around play.

"Two Way Radio Service"
TWIN CITY
& YELLOW CAB CO.
Owned and Operated by
MONROE CAB CO., INC.
DIAL 2-3113
211 Grammont This Phone No. Effective Nov. 12th Monroe, La.

NYLON SOCKS
by Holeproof
75¢ PAIR

The first 60 days will show you how wonderfully Holeproof nylon socks wear and wash. If you're not completely satisfied within that time, you'll get a new pair free. Try these Holeproof nylon socks for complete foot comfort. Short and regular length in a host of colors. Sizes 9½ to 13.

Fink's
A FINE OLD NAME

?

How Do You Like To Buy

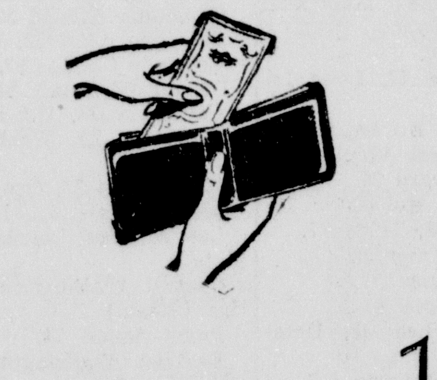

Many Fink's customers prefer to pay cash when they shop. They find it more convenient . . . or perhaps they just have the habit of "paying as they go." Many people, on the other hand, have found it to their advantage to make use of Fink's credit facilities. They choose the credit plan which suits their individual requirements, and find that shopping is delightfully simplified, whether they buy in person, by telephone or by mail.

1. **Regular Charge Account**
Just say, "Charge it, please" . . . you will simplify your shopping. Your monthly statement is a convenient record of your purchases. Payment is due within the next 30 days.

2. **Budget Plan**
Use it just as you would a Regular Charge Account, for purchasing all your needs. Pay 1/3 in 30 days, 1/3 in 60 days, 1/3 in 90 days . . . and you have the immediate use and enjoyment of your purchase.

3. **Lay-Away Plan**
You pay a small deposit and we will held for you any purchase. When you see a special bargain you hadn't expected to see today . . . put it in lay-away.

Fink's
A FINE OLD NAME

NORTHEAST INDIANS AWAIT CAMERON TES

REDSKINS MATCH PALOMINOS HERE THURSDAY NIGHT

Coach Malone Elated Over Tribe's Upset Win Over Little Rock

The Northeast Louisiana Indians, who have rebounded from early season setbacks with a remarkable show of power in their last two games, including a 42-15 upset of Little Rock Junior College the past week, get a chance to prove those early losses "ain't so" when they meet the Cameron Aggies of Lawton, Okla., here next Thursday night.

Cameron, only team to hold a win this year over the strong Kilgore Rangers of Texas who hand-

INDIAN ODDITY

When End Ted Jones injured his leg the Little Rock game Thursday night, a call suddenly blared from the public address system requesting Billy Keller of Tallulah to report to the dressing room.

Keller, an end who had not dressed out because of a hand fracture, appeared a few minutes later in Indian uniform, trotted into the game and continued the sparkling defensive play that Jones had begun in the 42-15 slaughter.

Coach Malone later laughed and said: "I knew he could do it, because he has what it takes. I'm reminded of a similar occasion when injured Dick Elliott, now of Olla, dressed for the fourth quarter and scored three touchdowns to bag a victory for our 1936 team."

ed the Indians their first defeat of the season, also smashed McNeese State, another conqueror of the Tribe. Cameron, a five-time winner and beaten only by Wharton and Tyler, top ranked junior college machine, whipped Kilgore 28 to 14, and beat McNeese, 27-13.

The Aggies, exploiting a great running game headed by two halfbacks, John N. Lewis and Alford Parker, operate with the Oklahoma split T already made famous by Coach "Bud" Wilson and his Oklahoma Sooners.

Coach Jim Malone's Redskins, strengthened by the return of such injured performers as "Dub" Rush, Bob Gunter, Robert Kirby, and Doyle Craighead the past week, had three more injuries on the roster yesterday.

Louis Phelps suffered an ankle sprain in the upset of Little Rock, End Ted Jones reinjured a knee, and Ed Plonsky, speedy halfback, got a bruised shoulder.

Back Bill Jones, who was out of action last week, may be ready for service this week, and Back Bob Roberts, also recovering from an injury may see service against Cameron's invading Palominos.

Coach Malone couldn't hold his pleasure at the showing against Little Rock.

"For the first time this season, I am elated at the spirit and drive that our boys showed," Malone declared. "I think we are greatly improved over our performances of only a month past. Our team play was demonstrated by gang tackling and the pass defense showed remarkable improvement, as well as the faking of our own offensive backfield."

The Indian chief called attention to the fact that the Redmen have allowed opponents only five pass completions in their last 28 attempts, while the Tribe has intercepted five. Little Rock was able to complete only two out of 19 attempts.

In explaining how the Indian backs knifed through the rugged L. R. eight-man line, Malone said: "I think we have developed a hard-running combination with determination and weight. Rush, Tarsovic, and Gunter give us the power and blocking ability we have been needing in the backfield. All are rugged competitors for yardage; then there's Plonsky, running beautifully and playing a good defense."

Records Fall In Kansas State, Nebraska Battle

Lincoln, Nebr., Nov. 11.—(AP)—Rambling Bob Reynolds of Nebraska rang up new Big Six-Big Seven conference scoring and rushing records today, leading his team to a 49 to 21 victory over Kansas State.

Reynolds broke the rushing record in the third quarter when he dashed 22 yards for his second touchdown. That run gave him a season total of 1,099 yards, one yard better than the old mark of 1,098 set by Bob Steuber of Missouri in 1942

It also gave Reynolds 118 points for the season, one point better than the old Big Seven record which George Thomas, Oklahoma, established last year.

Three minutes later, Reynolds rambled over for touchdown No. 3 from the 15-yard line and kicked the point to break Steuber's big six-big seven scoring record of 121, also established in 1942.

Reynolds wound up the day with a total of 126 points and 1,151 yards gained rushing this season.

Here's How The Nation's Top Grid Machines Fared

New York, Nov. 11.—(AP)—Here is how the top ten teams in this week's Associated Press football poll fared today:

1. Army—defeated New Mexico, 51-0.
2. Ohio State—defeated Wisconsin, 19-14.
3. Oklahoma—defeated Kansas, 33-13.
4. Kentucky—defeated Mississippi State, 48-21.
5. Texas—defeated Baylor, 27-20.
6. California—defeated U. C. L. A., 35 to 0.
7. Southern Methodist—lost to Texas A. and M. 25-20.
8. Princeton—defeated Harvard, 63-26.
9. Miami (Fla.)—was tied by Louisville, 13-13, Friday night.
10. Illinois—defeated Iowa, 21-7.

BOLT, MARUSIC TIED FOR LEAD

Move Into Last Round Of Savannah Open With Seven-Under 209's

Savannah, Ga., Nov. 11. —(AP)— Tommy Bolt, young pro from Durham, N. C., shot a two under par 70 today to deadlock Milon Marusic of Albany, N. Y., at the end of three rounds in Savannah's $10,000 Open Golf Tournament.

Bolt and Marusic had seven under par 209's going into Sunday's final round, and one stroke margins over Jim Ferrier of San Francisco.

For the first time in the tournament, Marusic went over par and carded a 73. He bogied five holes and birdied four over the 6,762-yard General Oglethorpe course.

Bolt meantime, closed a three stroke gap and edged up from a third place tie. He went out in two under par with 34 and returned with 36.

Willie Goggin of White Plains, N. Y., and Felice Torza of St. Charles, Ill., remained within striking distance with 211 and 212, respectively. A double bogey seven cut Torza's bid for the lead. Marty Furgol of North Hollywood, Calif., and George Fazio, Washington, D. C., turned in 213s.

Amateur Dick Chapman of Pinehurst, N. C., continued to head his division with 218, three strokes head of Jack Cayle, Springfield, Ill., and four up on Frank Stranahan, Toledo, O., and Hobart Manley of Savannah.

Chapman annexed his first hole in one of his career, driving home a five iron on the 195 yard 16th hole. The day's best round was a 68 by Dutch Harrison, St. Andrews, Ill.

Carolina Queen Wins Marguerite Feature

Baltimore, Nov. 11. —(AP)— Cary C. Boshamer's Carolina Queen romped home in front of the country's top two-year-old fillies today to grab the $15,000 - added Marguerite Stakes and further scramble the fight for the lead in the field.

Aunt Jinny, winner of the last two big stakes for the young fillies, was second by a length and a half in the mile and sixteenth event. Behind her two and a half lengths was Brookmeade stable's Two Rainbows.

Carolina Queen, a $12,000 yearling buy, paid $43.60 in taking her first major triumph in 1:47 1-5

Jockey Joe Culmone, battling it out with Willie Shoemaker for top riding honors, was riding in all eight races, but the best he could do was one first and two seconds.

This brought his total season wins to 319, trailing Shoemaker by five.

Frankie Bone was up on Carolina Queen in the feature race and put up a powerful ride to get the daughter of Bull Dog the back stretch but turned on the heat in the home lane to collar Aunt Jinny in the final sixteenth.

The win was worth $28,975 to Boshamer.

Washington State Feels Stanford's Might, 28-18

Palo Alto, Calif., Nov. 11.—(AP)—The Stanford Indians overcame a 12-0 Washington State College lead in the second quarter here today and went on to win their football contest 28 to 18 before 15,000 fans.

The passing of Quarterback Gary Kerkorian, the receiving of End Bill McColl and the running of a trio of fleet backs — Bob White, Boyd Benson and Bob Bryan—paced the Cardinals' T formation attack.

Score by quarters:

Washington State ..	6	6	6	0—18
Stanford	0	14	7	7—28

W. S. C. Scoring: Touchdowns—Barker 2, Gambold.

Stanford scoring: Touchdowns—B. White 2, McColl, Benson. Conversions — Kerkorian 4.

TERREBONNE TRIUMPHS

Lafayette, La., Nov. 11. —(AP)— Terrebonne High School marched to a 32-0 victory over Lafayette in a double-A football game here today.

Tag Team Match Heads Mat Card At Kallio's Tuesd

FOOTBALL RESULTS

(By The Associated Press)

South

The Citadel 19, South Carolina 7
Wake Forest 13, Duke 7.
Georgia 6, Florida 0.
George Washington 34, Furman 7.
V. M. I., 14, Georgia Tech 13.
Maryland 7, North Carolina 7 (tie).
Tennessee 48, Tennessee Tech 14.
Virginia 13, William and Mary 0.
Richmond 32, Virginia 12.
Washington College (Md.) 25, Catholic 7.
Tampa 34, Delta 0.
Virginia Union 60, St. Paul's 0.
West Virginia Tech 28, West Viaginia Wesleyan 0.
Mississippi 20, Chattanooga 0.
John Hopkins 33, Dickinson 19.
Emory and Henry 41, West Carolina 0.
Morgan 27, Hampton 13.
Shepherd College 26, Bridgewater 6.
Western Maryland 19, Lebanon Valley 7.
Florida A. and M. 40, (Allen) (S C.) 13.
Alabama 53, Mississippi Southern 0.
Kentucky 48, Mississippi State 21.
Randolph - Macon 21, Hampden-Sydney 13.
Louisiana Tech 14, Southeastern Louisiana 0.
Centre 16, Sewanee 8.
North Carolina A and T College 27, Virginia State 6
Elizabeth City Teachers 26, Miner Teachers 0.
L. S. U. 33, Vaderbilt 7.
Milligan 26, Concord (W. Va.) 0.
Jacksonville (Fla.) Navy 32, Havana U. 6.
Maryland State 47, Wilkes 13.
Central (Mo.) 32, Southwestern (Memphis) 12.
Appalachian 34, Atlantic Christian 7.
Wofford 48, Erskine 0.
Potomac State 20, Gallaudet 0.
Western (6) State 14, Eastern (Ky.) State 13.
Georgetown (Ky.) 14, Union (Tenn.) 6.
Fisk 20, Clark (Ga.) 0.
North Carolina State 15, Davidson 7.
Catawba 20, Guilford 0.
E. Central Miss. 39, Copiah-Lincoln 14.
Middle Tennessee, 34, Murray (Ky.) 14.
Carson - Nekman 28, Maryville (Tenn.) 6.
Pearl River 34, Sunflower 6.
Itawaba 33, Francis T Nicholls 0.
Xavier (La.) 26, Morehouse 0.
Mississippi 20, Chattanooga 0.
Memphis 20, Chattanooga 0.
Memphis State 60, Arkansas State 7.
Davis and Elkins (W. Va.) 40, Marietta (P.) 13.
Tennessee State College 14, Morris Brown 0.

East

Army 51, New Mexico 0.
Colby 20, Bates 8.
Boston University 41, New York University 13.
Maine 6, Bowdoin 6 (tie).
Coast Guard 27, Rennssellaer 0.
Dartmouth 14, Columbia 7.
Fordham 14, Georgetown 13.
Hobart 21, Hamilton 7.
Cornell 26, Colgate 18.
Lehigh 66 Carnegie Tech 0.
Trenton State 38 Montclair State 0.
Tuane 27, Navy 0.
New Haven State 42, Long Island Aggies 0.
Pennsylvania 50, Brown 0.
Penn State 27 West Virginia 0.
Princeton 63 Harvard 26.
St. Lawrence 21, Rochester 19.
St. Bonaventure 38, Toledo 7.
Middlebury, 20, Union 6.
Trinity 47, Amherst 13.
Bucknell 35, Temple 0.
Washington and Lee 32, Delaware 0.
Susquehanna 12, Haverford 7.
Drexel 28, Swarthmore 7.
New Hampshire 33, Tufts 19.
Worcester Tech 21, Norwich 6.
Shippensburg (Pa.) Teachers 7, Indiana (Pa.) Teachers 6.
Notre Dame 18 Pittsburgh 7.
Marquette 21, Holy Cross 19.
Rutgers 31, Lafayette 7.
Ohio University 22, Buffalo 14.
Rider 29, Bridgeport 19.
Clemson 35, Boston College 14.
Hofstra 63, Loyola (Montreal) 6.
Williams 36, Wesleyan 0.
Geneva 41, Bethany 0.
Juniata 19, Grove City 6.
Franklin & Marshall 34, Washington & Jefferson 0.
Allegheny 33, Westminister 14.
Slippery Rock Teachers 20, Clarion Teachers 13.
Lincoln 20, Moravian 14.
Howard 7, Delaware State 6.
Albright 14, Gettysburg 12.
Adlphia 13, Ursinus 6.
Penn. Military 33, Wagner 8.

Midwest

Cincinnati 14, College of Pacific 7.
Michigan 20, Indiana.
Michigan State 27, Minneota 0.
Ohio State 19, Wisconsin 14.
Northwestern 19, Purdue 14.
Wabash 13, Hanover 13 (tie).
Ball State 20, Indiana State 0.
Caterbury 14, St. Joseph's (Indiana) 7.
Illinois 21, Iowa 7.
Drake 35, Iowa State 21.
Miami (O.) 27, Dayton 12.
Nebraska 49, Kansas State 21.
Scranton 20, Muhlenberg 13.
Augustana (Ill.) 6, Luther 0.
William Jewell 7, Missouri Valley 6.
Bladwin - Wallace 13, Heidelberg 7
Ashland 33, Bluffton 13.
Wilberforce State 32, Kentucky State 3.
Case Tech 49, Muckingum 26.
Wittenberg 7, Ohio Wesleyan 7 (Tie).
Otterbein 31, Capital 0.
Kenyon 14, Hiram 7.
Oberlin 19, Denison 12.
Bowling Green 22, Youngstown 7.
Mount Union 73, Wooster 13.
Ohio Northern 21, Findlay 13.
MacAlester 7, Grinnell 0.
Taylor 19, Indiana Central 7.
Morningside 33, Iowa Wesleyan 12.
Anderson 27, Franklin 21.
Evansville 21, Marshall 14.
Aurora (Ill.) 16, Concordia (Ill.) 7.
Western Illinois State 13, Eastern Illinois State 0.
North Central (Ill.) 52, Manchester (Ind.) 38.
Valparaiso (Ind.) 14, Wheaton (Ill.) 9.
Millikin (Ill.) 47, Illinois College 7.
Butler 25, Washington (St. Louis) 20.
Wilmington 20, Earlham 15.
Knox 21, Cornell (Ia.) 20.
Dubuque 35, Culver Stockton 0.
Milwauke extension 13, Wisconsin Tech 0.
Michigan Tech at Northern Michigan, cancelled, snow and cold.
Albion 26, Hope 12.
Central Michigan 40, Ferris 0.
Western Reserve 2, Western Michigan 0.
LaCrosse Teachers 20, Gustavus Adolphus 13.
Concordia (Minn.) 35, Moorhead Teachers (Minn.) 0.
Valley City, N. D., Teachers 14, Huron, S. D., College 0..
South Dakota State 41, Carleton 14.
Black Hills Teachers 18, S. D. School of Mines 7.
Coe 21, Lawrence 14.
Ripon 27, Carroll 12.
Cedarville 20, Rose Poly 13.
Bradley 33, Wayne 22.
Monmouth 20, Deloit 14.
Illinois State Normal 13, Northern Illinois State 12.
Hastings 38 York 0.
Omaha 38 Simpson 6.
Wayne Nebraska Tachers 3.
Chadron Nebraska Teachers 6.

Southwest

Rice 9, Arkansas 6.
Texas 27, Baylor 20.
Oklahoma 33, Kansas 13.
Texas A. and M. 25, Southern Methodist 20.
Tulsa 39, Texas Tech 7.
U. Corpus Christi 13, East Texas Baptist 0.
Texas A. and I. 26, Southwestern (Texas) 7.
Sul Ross 26, New Mexico Western 19.
Midwestern 30, Trinity (San Antonio) 14.
North Texas State 16, Houston University 13.
Southwestern Tech 18, New Mexico A & M 16.
Hendrix 13, Arkansas Callege.
Southwest Texas State 20, Sam Houston State 13.

Far West

Missouri 21, Colorado 19.
Eastern New Mexico, 28, New Mexico Military 7.
Wyoming 48, Brigham Young 0.
Oklahoma A & M 32, Wichita 20.
Colorado A&M 32, Utah 7.
Colorado College 32, Fort Hays 0
Denver 48, Utah State 0.
California 35, U.C.L.A. 0.
Standford 28, Washington State 18.
Washington 27, Oregon 12.
Oregon State 34, Idaho 19.
Los Angeles Loyola 28, Fresno State 0.
Central Washington 1, St. Martins (Wash.) 1 (tie).
Puget Sound 24, Whitworth 7.
Eastern Washington 3, British Columbia 0.
Whitman 37, Willamette 27.
Yumba 27, Sequoia 7.
Western Montana 7, Westminster (Salt Lake City) 0.
Pomona 13, Whittier 10.
Redlands 23, Occidental 19.
Colorado Mines 33, Adams State 26.
Colorado State 27, Western State 13.
Nevada 19, Montana 1.
St. Michael's 19, Highlands 6.
Loyola 28, Fresno State o.
Central Washington 14, St. Martin's (Wash.) 14 (tie).
College of Puget Sound 26, Whitworth 7.
San Diego Marine Corps Recruit Depot 57, Perris Island Marines 18.

Crosley Defeats Millsaps, 27-0, In Junior Paper Bowl

Crosley Grammar School yesterday defeated Millsaps Grammar School, 27 to 0, in the "Junior Paper Bowl" football game, climax of the season for West Monroe eighth grade grid teams. The game was sponsored by the West Monroe post of the Veterans of Foreign Wars.

Tommy Sanders, who fractured an ankle in the last quarter, scored one touchdown for Crosley. Jerry Peterman also collected one touchdown, while Willie Smith scored two as well as the extra points.

CURTIS BROTHERS TEAMED AGAINST C. LAYE, THOMAS

Featured Brawl Will Be Usual 90-Minute Time Limit Affair

A relay scramble featuring the Curtis brothers, Jack and George, against the combination of Charlie Laye and "Lefty" Thomas headlines Tuesday night wrestling show here at Gus Kallio's arena.

Jack Curtis, world's light heavyweight champion who successfully defended his crown last Tuesday against the challenge of the "Black Phantom." will be up against a new kind of villainy when he and his robust kid brother take on Knoxville, Tenn., and Thomas, a Laye, the former champ from Greek tussler from Marshall, Tex , in Kallio's top event.

Laye is the sly fox when it comes to dishing out the villainy as against the more open methods of illegal tactics Curtis has been meeting recently in his series with the Phantom.

Thomas is no newcomer to Kallio although his appearances have been rare and he will be coming back for the first time in about three years.

The tag feature will have a time limit of 90 minutes with two falls to win.

A pair of one-fall preliminaries, serving as introductory events for the night's main event talent, will open the Tuesday program at 8:15 o'clock.

Undefeated Clemson Crushes B. C. Eagles

Boston, Nov. 11 —(AP)— The undefeated Clemson Tigers smothered the winless football forces of Boston College 35 to 14 today with a sparkling third-period demonstration of running and passing.

The single-wing dashes of the speedy southern backs rolled up 304 yards, much of it in the third stanza, as the Tigers rung up four quick touchdowns.

The pile-driving smashes of Fullback Fred Cone and the swivel-hipped runs of Jackie Calvert and Billy Hair softened up the B.C. frontier. When Hair and Calvert took to the air they had little difficulty finding their receivers.

The small crowd of 9,606 fans saw a first half that featured only one touchdown. Cone banged over from the two-yard line after 13 minutes of play in the first period.

In the third quarter, however, the southerners—probably irked by the 40-degree temperature—uncorked a quick assault that brought four touchdowns. One was Hair's 68 yard run.

Boston scored both of its touchdowns in the final quarter. Passes by little Dick McBride—who tips the scales at only 150—led to both of them.

RICE NOSES OUT RAZORBACKS, 9-6

20,000 Unhappy Homecomers Watch Owls Trim Arkansas Eleven

Fayetteville, Ark., Nov. 11.—(AP)—Bill Howton, a lightweight end who played the full 60 minutes, fired the Rice Owls to a 9-6 Southwest Conference football victory over hot and cold Arkansas before 20,000 unhappy homecomers here today.

Howton, weighing but 177 pounds made an unbelievable catch of Vernon Glass' 31-yard pass for the Rice touchdown in the first quarter. Near the end he caught another long throw by Glass deep in Arkansas territory to set up a safety that rounded out the Owl scoring.

In between Rice scorers, the firey red head played a major role in stopping four Razorback drives which pierced the Owl 20 - yard line.

Rice moved 86 yards for its touchdown. Big George Glauser, a powerhouse fullback, Billy Burkhalter and Sonny Wyatt ripped off huge chunks of yardage down to the Arkansas 31 in the ferocious drive. There, as the Razorbacks tightened their defense for more power stuff, Glass lofted a pass to the en ton went up betwee Buddy Sutton and N and took the ball awa for a touchdown.

Bill Wright conver tually, that was all

Arkansas finally ca ward drive all the third quarter after Larry Hogue, a third terback, took charge fense. Hogue's sneak middle and off tack for most of the yar Razorbacks went fron to the four. Buddy through from there down. George Thom for point was no go

With less than fo left to play, Glass pas to Howton on the A Rice gave up the ball the six. But, on the ne ansas shifted from t deep spread formati ter Harold Stockton ball past Hogue and end zone for an Ow

Arkansas drives ran yards reached the Ric 15 and 18 only to rur

REIGN EN

Kansas City, Nov. souri Valley College's tory skein in the M. C souri College Athletic ball conference was when William Jewell Vikings 7 to 6 at Bl William Jewell was t to beat Missouri Valle 1940.

TRUMPETER* GABERDINE by HART SCHAFFNER & MARX

Go ahead, set up the strictest requirements you can think of for a topcoat. Smart appearance? Appropriate for all occasions? Long wear? Reasonable price? This Trumpeter* gabardine brings you all that . . . PLUS the breath-taking perfection of Hart, Schaffner & Marx craftsmanship in every tiny detail! Styles to suit the most "finicky" . . . Just come see how MUCH yo uget

*REG. U. S. PAT OFF. H. S. & M., CHICAGO

for a mere $69.50

Hat by Dunbar $10.00

D. Masur & Son

DIAL NUMBER 3-6940

NORTHEAST INDIANS AWAIT CAMERON TEST

REDSKINS MATCH PALOMINOS HERE THURSDAY NIGHT

Coach Malone Elated Over Tribe's Upset Win Over Little Rock

The Northeast Louisiana Indians, who have rebounded from early season setbacks with a remarkable show of power in their last two games, including a 42-15 upset of Little Rock Junior College the past week, get a chance to prove those early losses "ain't so" when they meet the Cameron Aggies of Lawton, Okla., here next Thursday night.

Cameron, only team to hold a win this year over the strong Kilgore Rangers of Texas who handed the Indians their first defeat of the season, also smashed McNeese State, another conqueror of the Tribe. Cameron, a five-time winner and beaten only by Wharton and Tyler, top ranked junior college machine, whipped Kilgore 28 to 14, and beat McNeese, 27-13.

INDIAN ODDITY

When End Ted Jones injured his leg the Little Rock game Thursday night, a call suddenly blared from the public address system requesting Billy Keller of Tallulah to report to the dressing room.

Keller, an end who had not dressed out because of a hand fracture, appeared a few minutes later in Indian uniform, trotted into the game and continued the sparkling defensive play that Jones had begun in the 42-15 slaughter.

Coach Malone later laughed and said: "I knew he could do it, because he has what it takes. I'm reminded of a similar occasion when injured Dick Elliott, now of Olla, dressed for the fourth quarter and scored three touchdowns to bag a victory for our 1936 team."

The Aggies, exploiting a great running game headed by two halfbacks, John N. Lewis and Alford Parker, operate with the Oklahoma split T already made famous by Coach "Bud" Wilson and his Oklahoma Sooners.

Coach Jim Malone's Redskins, strengthened by the return of such injured performers as "Dub" Rush, Bob Gunter, Robert Kirby, and Doyle Craighead the past week, had three more injuries on the roster yesterday.

Louis Phelps suffered an ankle sprain in the upset of Little Rock, End Ted Jones reinjured a knee, and Ed Plonsky, speedy halfback, got a bruised shoulder.

Back Bill Jones, who was out of action last week, may be ready for service this week, and Back Bob Roberts, also recovering from an injury may see service against Cameron's invading Palominos.

Coach Malone couldn't hold his pleasure at the showing against Little Rock.

"For the first time this season, I am elated at the spirit and drive that our boys showed," Malone declared. "I think we are greatly improved over our performances of only a month past. Our team play was demonstrated by gang tackling and the pass defense showed remarkable improvement, as well as the faking of our own offensive backfield."

The Indian chief called attention to the fact that the Redmen have allowed opponents only five pass completions in their last 28 attempts, while the Tribe has intercepted five. Little Rock was able to complete only two out of 19 attempts.

In explaining how the Indian backs knifed through the rugged L. R. eight-man line, Malone said: "I think we have developed a hard-running combination with determination and weight. Rush, Tarsovic, and Gunter give us the power and blocking ability we have been needing in the backfield. All are rugged competitors for yardage; then there's Plonsky, running beautifully and playing a good defense."

Records Fall In Kansas State, Nebraska Battle

Lincoln, Nebr., Nov. 11.—(AP)—Rambling Bob Reynolds of Nebraska rang up new Big Six-Big Seven conference scoring and rushing records today, leading his team to a 49 to 21 victory over Kansas State.

Reynolds broke the rushing record in the third quarter when he dashed 22 yards for his second touchdown. That run gave him a lseason total of 1,099 yards, one yard better than the old mark of 1,098 set by Bob Steuber of Missouri in 1942

It also gave Reynolds 118 points for the season, one point better than the old Big Seven record which George Thomas, Oklahoma, established last year.

Three minutes later, Reynolds rambled over for touchdown No. 3 from the 15-yard line and kicked the point to break Steuber's big six-big seven scoring record of 121, also established in 1942.

Reynolds wound up the day with a total of 126 points and 1,151 yards gained rushing this season.

Here's How The Nation's Top Grid Machines Fared

New York, Nov. 11.—(AP)—Here is how the top ten teams in this week's Associated Press football poll fared today:

1. Army—defeated New Mexico, 51-0.
2. Ohio State—defeated Wisconsin, 19-14.
3. Oklahoma—defeated Kansas, 33-13.
4. Kentucky—defeated Mississippi State, 48-21.
5. Texas—defeated Baylor, 27-20.
6. California—defeated U. C. L. A., 35 to 0.
7. Southern Methodist—lost to Texas A. and M. 25-20.
8. Princeton—defeated Harvard, 63-26.
9. Miami (Fla.)—was tied by Louisville, 13-13, Friday night.
10. Illinois—defeated Iowa, 21-7.

BOLT, MARUSIC TIED FOR LEAD

Move Into Last Round Of Savannah Open With Seven-Under 209's

Savannah, Ga., Nov. 11.—(AP)—Tommy Bolt, young pro from Durham, N. C., shot a two under par 70 today to deadlock Milon Marusic of Albany, N. Y., at the end of three rounds in Savannah's $10,000 Open Golf Tournament.

Bolt and Marusic had seven under par 209's going into Sunday's final round, and one stroke margins over Jim Ferrier of San Francisco.

For the first time in the tournament, Marusic went over par and carded a 73. He bogied five holes and birdied four over the 6,762-yard General Oglethorpe course.

Bolt meantime, closed a three stroke gap and edged up from a third place tie. He went out in two under par with 34 and returned with 36.

Willie Goggin of White Plains, N. Y., and Felice Torza of St. Charles, Ill., remained within striking distance with 211 and 212, respectively. A double bogey seven cut Torza's bid for the lead. Marty Furgol of North Hollywood, Calif., and George Fazio, Washington, D. C., turned in 213s.

Amateur Dick Chapman of Pinehurst, N. C., continued to head his division with 218, three strokes head of Jack Cayle, Springfield, Ill., and four up on Frank Stranahan, Toledo, O., and Hobart Manley of Savannah.

Chapman annexed his first hole in one of his career, driving home a five iron on the 195 yard 16th hole. The day's best round was a 68 by Dutch Harrison, St. Andrews, Ill.

Carolina Queen Wins Marguerite Feature

Baltimore, Nov. 11.—(AP)— Cary C. Boshamer's Carolina Queen romped home in front of the country's top two-year-old fillies today to grab the $15,000 - added Marguerite Stakes and further scramble the fight for the lead in the field.

Aunt Jinny, winner of the last two big stakes for the young fillies, was second by a length and a half in the mile and sixteenth event. Behind her two and a half lengths was Brookmeade stable's Two Rainbows.

Carolina Queen, a $12,000 yearling buy, paid $43.60 in taking her first major triumph in 1:47 1-5

Jockey Joe Culmone, battling it out with Willie Shoemaker for top riding honors, was riding in all eight races, but the best he could do was one first and two seconds.

This brought his total season wins to 319, trailing Shoemaker by five.

Frankie Bone was up on Carolina Queen in the feature race and put up a powerful ride to get the daughter of Bull Dog the back stretch but turned on the heat in the home lane to collar Aunt Jinny in the final sixteenth.

The win was worth $28,975 to Boshamer.

Washington State Feels Stanford's Might, 28-18

Palo Alto, Calif., Nov. 11.—(AP)—The Stanford Indians overcame a 12-0 Washington State College lead in the second quarter here today and went on to win their football contest 28 to 18 before 15,000 fans.

The passing of Quarterback Gary Kerkorian, the receiving of End Bill McColl and the running of a trio of fleet backs — Bob White, Boyd Benson and Bob Bryan—paced the Cardinals' T formation attack.

Score by quarters:

Washington State	6	6	6	0—18
Stanford	0	14	7	7—28

W. S. C. Scoring: Touchdowns—Barker 2, Gambold.

Stanford scoring: Touchdowns—B. White 2, McColl, Benson. Conversions — Kerkorian 4.

TERREBONNE TRIUMPHS

Lafayette, La., Nov. 11.—(AP)—Terrebonne High School marched to a 32-0 victory over Lafayette in a double-A football game here today.

Tag Team Match Heads Mat Card At Kallio's Tuesday

FOOTBALL RESULTS

(By The Associated Press)

South

The Citadel 19, South Carolina 7
Wake Forest 13, Duke 7.
Georgia 6, Florida 0.
George Washington 34, Furman 7.
V. M. I., 14, Georgia Tech 13.
Maryland 7, North Carolina 7 (tie).
Tennessee 48, Tennessee Tech 14.
Virginia 13, William and Mary 0.
Richmond 32, Virginia 12.
Washington College (Md.) 25, Catholic 7.
Tampa 34, Delta 0.
Virginia Union 60, St. Paul's 0.
West Virginia Tech 28, West Viaginia Wesleyan 0.
Mississippi 20, Chattanooga 0.
John Hopkins 33, Dickinson 19.
Emory and Henry 41, West Carolina 0.
Morgan 27, Hampton 13.
Shepherd College 26, Bridgewater 6.
Western Maryland 19, Lebanon Valley 7.
Florida A. and M. 40, (Allen) (S C.) 13.
Alabama 53, Mississippi Southern 0.
Kentucky 48, Mississippi State 21.
Randolph - Macon 21, Hampden-Sydney 13.
Louisiana Tech 14, Southeastern Louisiana 0.
Centre 16, Sewanee 8.
North Carolina A and T College 27, Virginia State 6
Elizabeth City Teachers 26, Miner Teachers 0.
L. S. U. 33, Vaderbilt 7.
Milligan 26, Concord (W. Va.) 0.
Jacksonville (Fla.) Navy 32, Havana U. 6.
Maryland State 47, Wilkes 13.
Central (Mo.) 32, Southwestern (Memphis) 12.
Appalachian 34, Atlantic Christian 7.
Wofford 48, Erskine 0.
Potomac State 20, Gallaudet 0.
Western (6) State 14, Eastern (Ky.) State 13.
Georgetown (Ky.) 14, Union (Tenn.) 6.
Fisk 20, Clark (Ga.) 0.
North Carolina State 15, Davidson 7.
Catawba 20, Guilford 0.
E. Central Miss. 39, Copiah-Lincoln 14.
Middle Tennessee, 34, Murray (Ky.) 14.
Carson - Nekman 28, Maryville (Tenn.) 6.
Pearl River 34, Sunflower 6.
Itawaba 33, Francis T Nicholls 0.
Xavier (La.) 26, Morehouse 0.
Mississippi 20, Chattanooga 0.
Memphis 20, Chattanooga 0.
Memphis State 60, Arkansas State 7.
Davis and Elkins (W. Va.) 40, Marietta (P.) 13.
Tennessee State College 14, Morris Brown 0.

East

Army 51, New Mexico 0.
Colby 20, Bates 8.
Boston University 41, New York University 13.
Maine 6, Bowdoin 6 (tie).
Coast Guard 27, Rennssellaer 0.
Dartmouth 14, Columbia 7.
Fordham 14, Georgetown 13.
Hobart 21, Hamilton 7.
Cornell 26, Colgate 18.
Lehigh 66 Carnegie Tech 0.
Trenton State 38 Montclair State 0.
Tuane 27, Navy 0.
New Haven State 42, Long Island Aggies 0.
Pennsylvania 50, Brown 0.
Penn State 27 West Virginia 0.
Princeton 63 Harvard 26.
St. Lawrence 21, Rochester 19.
St. Bonaventure 38, Toledo 7.
Middlebury, 20, Union 6.
Trinity 47, Amherst 13.
Bucknell 35, Temple 0.
Washington and Lee 32, Delaware 0.
Susquehanna 12, Haverford 7.
Drexel 28, Swarthmore 7.
New Hamphire 33, Tufts 19.
Worcester Tech 21, Norwich 6.
Shippensburg (Pa.) Teachers 7, Indiana (Pa.) Teachers 6.
Notre Dame 18 Pittsburgh 7.
Marquette 21, Holy Cross 19.
Rutgers 31, Lafayette 7.
Ohio University 22, Buffalo 14.
Rider 29, Bridgeport 19.
Clemson 35, Boston College 14.
Hofstra 63, Loyola (Montreal) 6.
Williams 36, Wesleyan 0.
Geneva 41, Bethany 0.
Juniata 19, Grove City 6.
Franklin & Marshall 34, Washington & Jefferson 0.
Allegheny 33, Westminister 14.
Slippery Rock Teachers 20, Clarion Teachers 13.
Lincoln 20, Moravian 14.
Howard 7, Delaware State 6.
Albright 14, Gettysburg 12.
Adlphia 13, Ursinus 6.
Penn. Military 33, Wagner 8.

Midwest

Cincinnati 14, College of Pacific 7.
Michigan 20, Indiana.
Michigan State 27, Minneota 0.
Ohio State 19, Wisconsin 14.
Northwestern 19, Purdue 14.
Wabash 13, Hanover 13 (tie).
Ball State 20, Indiana State 0.
Caterbury 14, St. Joseph's (Indiana) 7.
Illinois 21, Iowa 7.
Drake 35, Iowa State 21.
Miami (O.) 27, Dayton 12.
Nebraska 49, Kansas State 21.
Scranton 20, Muhlenberg 13.
Augustana (Ill.) 6, Luther 0.
William Jewell 7, Missouri Valley 6.
Bladwin - Wallace 13, Heidelberg 7
Ashland 33, Bluffton 13.
Wilberforce State 32, Kentucky State 3.
Case Tech 49, Muckingum 26.
Wittenberg 7, Ohio Wesleyan 7 (Tie).
Otterbein 31, Capital 0.
Kenyon 14, Hiram 7.
Oberlin 19, Denison 12.
Bowling Green 22, Youngstown 7.
Mount Union 73, Wooster 13.
Ohio Northern 21, Findlay 13.
MacAlester 7, Grinnell 0.
Taylor 19, Indiana Central 7.
Morningside 33, Iowa Wesleyan 12.
Anderson 27, Franklin 21.
Evansville 21, Marshall 14.
Aurora (Ill.) 16, Concordia (Ill.) 7.
Western Illinois State 13, Eastern Illinois State 0.
North Central (Ill.) 52, Manchester (Ind.) 38.
Valparaiso (Ind.) 14, Wheaton (Ill.) 9.
Millikin (Ill.) 47, Illinois College 7.
Butler 25, Washington (St. Louis) 20.
Wilmington 20, Earlham 15.
Knox 21, Cornell (Ia.) 20.
Dubuque 35, Culver Stockton 0.
Milwauke extension 13, Wisconsin Tech 0.
Michigan Tech at Northern Michigan, cancelled, snow and cold.
Albion 26, Hope 12.
Central Michigan 40, Ferris 0.
Western Reserve 2, Western Michigan 0.
LaCrosse Teachers 20, Gustavus Adolphus 13.
Concordia (Minn.) 35, Moorhead Teachers (Minn.) 0.
Valley City, N. D., Teachers 14, Huron, S. D., College 0.
South Dakota State 41, Carleton 14.
Black Hills Teachers 18, S. D. School of Mines 7.
Coe 21, Lawrence 14.
Ripon 27, Carroll 12.
Cedarville 20, Rose Poly 13.
Bradley 33, Wayne 22.
Monmouth 20, Deloit 14.
Illinois State Normal 13, Northern Illinois State 12.
Hastings 38 York 0.
Omaha 38 Simpson 6.
Wayne Nebraska Tachers 3, Chadron Nebraska Teachers 6.

Southwest

Rice 9, Arkansas 6.
Texas 27, Baylor 20.
Oklahoma 33, Kansas 13.
Texas A. and M. 25, Southern Methodist 20.
Tulsa 39, Texas Tech 7.
U. Corpus Christi 13, East Texas Baptist 0.
Texas A. and I. 26, Southwestern (Texas) 7.
Sul Ross 26, New Mexico Western 19.
Midwestern 30, Trinity (San Antonio) 14.
North Texas State 16, Houston University 13.
Southwestern Tech 18, New Mexico A & M 16.
Hendrix 13, Arkansas College.
Southwest Texas State 20, Sam Houston State 13.

Far West

Missouri 21, Colorado 19.
Eastern New Mexico, 28, New Mexico Military 7.
Wyoming 48, Brigham Young 0.
Oklahoma A & M 32, Wichita 20.
Colorado A&M 32, Utah 7.
Colorado College 32, Fort Hays 0
Denver 48, Utah State 0.
California 35, U.C.L.A. 0.
Standford 28, Washington State 18.
Washington 27, Oregon 12.
Oregon State 34, Idaho 19.
Los Angeles Loyola 28, Fresno State 0.
Central Washington 1, St. Martins (Wash.) 1 (tie).
Puget Sound 24, Whitworth 7.
Eastern Washington 3, British Columbia 0.
Whitman 37, Willamette 27.
Yumba 27, Sequoia 7.
Western Montana 7, Westminster (Salt Lake City) 0.
Pomona 13, Whittier 10.
Redlands 23, Occidental 19.
Colorado Mines 33, Adams State 26.
Colorado State 27, Western State 13.
Nevada 19, Montana 1.
St. Michael's 19, Highlands 6.
Loyola 28, Fresno State o.
Central Washington 14, St. Martin's (Wash.) 14 (tie).
College of Puget Sound 26, Whitworth 7.
San Diego Marine Corps Recruit Depot 57, Perris Island Marines 18.

Crosley Defeats Millsaps, 27-0, In Junior Paper Bowl

Crosley Grammar School yesterday defeated Millsaps Grammar School, 27 to 0, in the "Junior Paper Bowl" football game, climax of the season for West Monroe eighth grade grid teams. The game was sponsored by the West Monroe post of the Veterans of Foreign Wars.

Tommy Sanders, who fractured an ankle in the last quarter, scored one touchdown for Crosley. Jerry Peterman also collected one touchdown, while Willie Smith scored two as well as the extra points.

CURTIS BROTHERS TEAMED AGAINST C. LAYE, THOMAS

Featured Brawl Will Be Usual 90-Minute Time Limit Affair

A relay scramble featuring the Curtis brothers, Jack and George, against the combination of Charlie Laye and "Lefty" Thomas headlines Tuesday night wrestling show here at Gus Kallio's arena.

Jack Curtis, world's light heavyweight champion who successfully defended his crown last Tuesday against the challenge of the "Black Phantom," will be up against a new kind of villainy when he and his robust kid brother take on Knoxville, Tenn., and Thomas, a Laye, the former champ from Greek tussler from Marshall, Tex , in Kallio's top event.

Laye is the sly fox when it comes to dishing out the villainy as against the more open methods of illegal tactics Curtis has been meeting recently in his series with the Phantom.

Thomas is no newcomer to Kallio although his appearances have been rare and he will be coming back for the first time in about three years.

The tag feature will have a time limit of 90 minutes with two falls to win.

A pair of one-fall preliminaries, serving as introductory events for the night's main event talent, will open the Tuesday program at 8:15 o'clock.

Undefeated Clemson Crushes B. C. Eagles

Boston, Nov. 11 —(AP)— The undefeated Clemson Tigers smothered the winless football forces of Boston College 35 to 14 today with a sparkling third-period demonstration of running and passing.

The single-wing dashes of the speedy southern backs rolled up 304 yards, much of it in the third stanza, as the Tigers rung up four quick touchdowns.

The pile-driving smashes of Fullback Fred Cone and the swivel-hipped runs of Jackie Calvert and Billy Hair softened up the B.C. frontier. When Hair and Calvert took to the air they had little difficulty finding their receivers.

The small crowd of 9,606 fans saw a first half that featured only one touchdown. Cone banged over from the two-yard line after 13 minutes of play in the first period.

In the third quarter, however, the southerners—probably irked by the 40-degree temperature—uncorked a quick assault that brought four touchdowns. One was Hair's 68 yard run.

Boston scored both of its touchdowns in the final quarter. Passes by little Dick McBride—who tips the scales at only 150—led to both of them.

RICE NOSES OUT RAZORBACKS, 9-6

20,000 Unhappy Homecomers Watch Owls Trim Arkansas Eleven

Fayetteville, Ark., Nov. 11.—(AP)—Bill Howton, a lightweight end who played the full 60 minutes, fired the Rice Owls to a 9-6 Southwest Conference football victory over hot and cold Arkansas before 20,000 unhappy homecomers here today.

Howton, weighing but 177 pounds made an unbelievable catch of Vernon Glass' 31-yard pass for the Rice touchdown in the first quarter. Near the end he caught another long throw by Glass deep in Arkansas territory to set up a safety that rounded out the Owl scoring.

In between Rice scorers, the firey red head played a major role in stopping four Razorback drives which pierced the Owl 20 - yard line.

Rice moved 86 yards for its touchdown. Big George Glauser, a powerhouse fullback, Billy Burkhalter and Sonny Wyatt ripped off huge chunks of yardage down to the Arkansas 31 in the ferocious drive. There, as the Razorbacks tightened their defense for more power stuff, Glass lofted a pass to the end zone. Howton went up between Arkansas' Buddy Sutton and Norman Price and took the ball away from them for a touchdown.

Bill Wright converted, and actually, that was all Rice needed.

Arkansas finally carried a goalward drive all the way in the third quarter after Sophomore Larry Hogue, a third-string quarterback, took charge of the offense. Hogue's sneaks through the middle and off tackle accounted for most of the yardage as the Razorbacks went from the Owl 46 to the four. Buddy Rogers Burst through from there for a touchdown. George Thomasson's kick for point was no good.

With less than four minutes left to play, Glass passed 30 yards to Howton on the Arkansas 11. Rice gave up the ball on downs at the six. But, on the next play, Arkansas shifted from the T into a deep spread formation and Center Harold Stockton snapped the ball past Hogue and out of the end zone for an Owl safety.

Arkansas drives ranging up to 77 yards reached the Rice three, eight 15 and 18 only to run out of fuel.

REIGN ENDS

Kansas City, Nov. 11.—(AP)—Missouri Valley College's 10-year victory skein in the M. C. A. U. (Missouri College Athletic Union) football conference was broken today when William Jewell edged out the Vikings 7 to 6 at Blues Stadium. William Jewell was the last team to beat Missouri Valley, 6 to 0, in 1940.

TRUMPETER* GABERDINE by HART SCHAFFNER & MARX

Go ahead, set up the strictest requirements you can think of for a topcoat. Smart appearance? Appropriate for all occasions? Long wear? Reasonable price? This Trumpeter* gabardine brings you all that . . . PLUS the breath-taking perfection of Hart, Schaffner & Marx craftsmanship in every tiny detail! Styles to suit the most "finicky" . . . Just come see how MUCH yo uget

for a mere	$69.50
Hat by Dunbar	$10.00

*REG. U. S. PAT. OFF. H. S. & M., CHICAGO

D. Masur & Son

DIAL NUMBER 3-6940

ST

esday

to the end zone. How- between Arkansas' and Norman Price ball away from them own.
converted, and ac- was all Rice needed inally carried a goal- all the way in the r after Sophomore a third-string quar- k charge of the of- 's sneaks through the off tackle accounted the yardage as the rent from the Owl 46 Buddy Rogers Burs n there for a touch- e Thomasson's kick s no good.
than four minute glass passed 30 yards n the Arkansas 11 the ball on downs at on the next play, Ark from the T into a formation and Cen tockton snapped the gue and out of the an Owl safety. rives ranging up to 77 t the Rice three, eight y to run out of fuel.

IGN ENDS
, Nov. 11.—(AP)—Mis- College's 10-year vic- M. C. A. U. (Mis- Athletic Union) foot- e was broken today Jewell edged out the 6 at Blues Stadium. ll was the last team uri Valley, 6 to 0, in

LOUISIANA TECH TROUNCES SOUTHEASTERN

BULLDOGS COME THROUGH IN LAST HALF TO WIN, 14-0

Knecht And Mathews Score Touchdowns For Perfect Homecoming Day

Ruston, La., Nov. 11.—(Special) —After two scoreless quarters, the Louisiana Tech Bulldogs warmed up to a homecoming occasion and delivered a touchdown both in the third and the fourth periods to defeat the stubborn and classy Lions of Southeastern by a score of 14-0 here Saturday afternoon.

The job was done in one minute less than two hours of elapsed time, which is believed to be one of the fastest grid engagements ever staged here.

Tech's victory gave the Bulldogs a firmer grip on the Gulf States Conference title, as the locals now hold circuit triumphs over Northwestern and Louisiana College as well as Southeastern. Their lone league trouncing was administered by Southwestern Louisiana Institute.

The game was played in sunny but chilly weather before a crowd of about six thousand fans.

Prior to the fotball contest, a colorful parade wended its way from the campus through downtown Ruston and back to the college. The decorated cars largely depicted a mid century motif.

First prize in float competition was accorded to the Wesley Foundation, with a theme of "Tech Heralds Her Future." Second place was won by the Sigma Kappa sorority with an extra labeled "Join the Merry-Go-Round," and third went to the Beta Sigma Omicrn sorority, with a float featuring a crystal ball showing the Tech team stopping the opponents.

Most of the scoreless first quater was played in Tech territory. The Lions threatened only once in the opening period after they had recovered a Tech fumble on the Bulldogs 21. Gary Holcomb passed to Noel Wilkins for a first down on the nine but a pass from Holcomb was intercepted by Tech's Arnold Mathews on the seven and the Bulldogs promptly came out of the tight spot with Jimmy Harrison and Gene Knecht on duty in the backfield.

The scoreless situation continued through the second quarter. Southeastern had the ball on Tech's 23 as the first half ended, the visitors having gained possession there when Gene Yerbrough fumbled in receiving a punt.

Between halves President R. L. Ropp of Tech crowned the homecoming queen, Mrs. Nina Holoman Morrison of Minden. The queen was escorted by her husband, Lowell Morrison, former Tech quarterback, who was granted leave from Camp Hood, Texas, to participate in the ceremonies.

Just before the end of the third quarter, Tech's Knecht plowed over the line from the one yard line to score and Ed Michael converted the extra point from placement.

The touchdown culminated a drive that began on the Bulldogs' 27. Joe Rabb raced to the Lion 23 on a pass and Mathews, on a hand off from Knecht, dashed to the five and then to the one

Early in the final stanza, Mathews intercepted a Southeastern pass in the end zone and ran the ball out to his 40. A 15-yard penalty against Southeastern gave the Techmen a new start on the Lions' 45. The Southeasterners halted further advances, however, and Harrison punted out of bounds on the four-yard line.

Polishing off a movement that started on the Lions' 36, Mathews smashed across from the five-yard line later in the fourth quarter and Michael again kicked the extra point. Rabb and Knecht collaborated in bringing the ball to scoring position.

North Carolina Gets 7 To 7 Maryland Tie

Chapel Hill, N. C., Nov. 11—(AP)—Maryland Tackle Bob Dean's field goal try with five seconds to go went wide and underdog North Carolina came up with a 7-7 Southern Conference football tie today.

The Tar Heels pushed over the tying touchdown in the opening minutes of the fourth period as 32,000 fans sat in a steady drizzle. Maryland had punched over a touchdown in the second quarter.

Maryland's touchdown followed a punt return fumble by Halfback Dick Bunting on his 31 early in the second period. Fullback Karney Scioscia recovered for Maryland on the 31 and eight plays later Soph Quarterback Bob Destefano passed from the four to Halfback Bob Shemonski for the score. Tackle Bob Dean's conversion made it 7-0.

Late in the third period North Carolina got an 80-yard drive under way. The march took 17 plays, five of them completed passes by Fullback Billy Hayes. Hayes swept 11 yards for a first down on the one.

On third down in the opening minute of the fourth period Quarterback Bud Wallace hit left tackle for the score. Wingback Fred Sherman converted to make it 7-7.

Jonesboro Cagers Beat Nichols In Eros Finals

Eros, La., Nov. 11 (Special) Kilpatrick and Gresham of Jonesboro tonight won the annual Eros Invitational Basketball Tournment, defeating Nichols Motors of Monroe in the finals, 54 to 42.

Eqqs, which lost to Kilpatrick, 50 to 26, in the semi-finals, won the consolation contest by downing Eros 49 to 39. Eros has lost to Nichols in the semi-finals, 72 to4 6

In earlier games, Friendship eliminated Rayville, 56 to 20; Choudrant ousted Louisiana Business College of Monroe, 47 to 45; Kilpatrick beat Friendship, 65 to 27, and Epps stopped Choudrant, 46 to 28.

ILLINOIS' BOWL HOPES FRESHEN

Beat Iowa, 21-7, With Ohio State And Northwestern Yet To Go

Iowa City, Ia., Nov. 11.—(AP)—Illinois fanned its Rose Bowl hopes today with a 21-7 victory over a stubborn Iowa football team that refused to fold after giving up three first quarter touchdowns.

Illinois, however, still faces the tremendous task of stopping Ohio State and Northwestern if the Illini are to be sure of a trip to Pasadena.

The Illini, exceptionally fast and fronted with a sharp-charging fury at the start. They racked up three touchdowns in 9 1-2 minutes and the chilly Dad's Day crowd of 45,104 fans nursed their thoughts of a rout similar to Ohio State's 83-21 rip-up of Iowa.

Al Brosky, a sophomore, touched off the Illinois scoring on a sizzling 1-yard punt return.

Next came 32-yard run by Dick Raklovits. Raklovits followed with a 60-yard scoring dash. Sam Rebecca made his third straight conversion and it was Illinois 21-0.

Big Bill Reichardt led the Hawks to a 74-yard touchdown march after the opening of the second half. His bruising drives cupled with Glenn Drahn's effective tossing did the business.

The Iowa score came on a 16-yard pass-run play, Bernie Bennett going six yards with the ball.

Score by quarters:

Illinois	21	0	0	0	—21
Iowa	0	0	7	0	— 7

California Routs Uclans To Strengthen Bowl Hopes

81,000 SELLOUT CROWD WATCHES BEARS WIN, 35-0

Schabarum, Monachino, Olszewski Rip U. C. L. A. Line Apart

By Russ Newland

Berkeley, Calif., Nov. 11—(AP)—California's devastating Bears practically clinched a third consecutive trip to the Rose Bowl today when they pulverized the University of California at Los Angeles Bruins, 35 to 0.

A sellout crowd of 81,000 watched the battle.

Only Stanford now stands between the undefeated, untied Bears and a return to the big bowl.

Lynn Waldorf's hard hitting club demoralized U.C.L.S. with a smashing offense that scored two touchdowns in the second period, two more in the third, and another in the fourth. The Bruins crossed the midfield marker only twice.

It was the worst defeat ever inflicted by the Bears on the Bruins, and the first time U. C. L. A. had failed to tally against an opponent.

California's "touchdown threesome," Halfbacks Peter Schabarum and Jim Monachino, and Fullback John Olszewski, ripped the U.C.L.A. line to shreds with a ground game that could not be denied. Jim Marinos, quarterback, guided the winners by masterful play calling.

The Bears produced a stonewall defense that held the U.C.L.A. attack to a single first down in the first half. The Bruins recovered a California fumble on the latter's 48 in the first period. It was the only time they had the ball across the midfield line in the first half.

The Bears turned a recovered fumble on the U.C.L.A. 29 into an Marinos threw 19 yards to reserve End Bob Fitzgerald into the end zone for the score.

Olszewski, sophomore fullback, ran 72 yards in a third period thriller for the fourth touchdown.

The Bears charged 61 yards in the final quarter for their fifth touchdown. Sub Halfback Harry West went over from the one yard line.

Gilbert High's Demons Nudge Past St. Matthew's By 13 To 12 Margin

By Louie Mathis

Brazenly, the Demons of Gilbert broke from a trailing score twice here last night to triumph 13 to 12 over the Fighting Irish of St. Matthew's Parochial School.

And just as defiantly, the undermanned, first-year Irish eleven fought their best game of the year for the first homecoming celebration in more than fifteen years for St. Matthew's, holding Gilbert to a tighter score than statistics had indicated.

Quarterback Pat Jenevein opened the scoring duel with a 38-yard touchdown run in the first quarter, shortly after the kickoff whistle. A pass attempt for the extra point resulted in a penalty, and the same play failed for the extra point on the next try.

Ignoring cold fingers resulting from one of the coldest nights of the year, both teams passed and drove over the ground in a see-saw contest for the rest of the first half, until shortly before the period ended.

Exprimenting with a pass attack that proved successful later in the game, Quarterback Billy Ezell and Fullback Charles Ezell gained yardage in the second period, moving to the Irish 1. Chares Ezell blasted an opening in the line to place the ball two yards from the scoring line, but the ball reverted to the Fighting Irish, breaking up the threat.

The Irish kicked a high tumbler almost straight into the air and recovered their own ball. Veto Guirlando, left halfback, moved eleven yards, placing the ball on the Irish 29.

Bucky LaPietra was bounced back for a 5-yard loss. The Irish kicked and Lonnie Ray McManus received. A pass by the Ezell combination moved the ball far down on the Irish 11. McManus broke clear for the tying touchdown, a few minutes before the half ended. Don Brocato, fleet Gilbert left end, grabbed a short endzone pass for the extra point that later won the game.

Kerry Smith, who gained yardage by leaps and bounds on his long runs, opened the attack in th third quarter, with Lupi Gonzales and David Villaneuvaux clearing the trail. Both Lupi and David furnished the Irish line with consistently powerful blocking.

Smith moved to the Demon 34 Jenevein passed twice to carry the ball on to the 19. V. F. Danna smashed through the line to the 12, and Smith picked up yardage to the two-yard line on the next attempt, tackled by Billy Ezell.

Danna charged straight over center for the touchdown that brought the Irish in front for the second time, 12 to 7. But their extra point attempt was no good.

Don Brocato carried the ball to the Irish 16-yard line just before the third period ended. When the ball reverted to the Irish in the fourth quarter, hard - hitting Pat Jenevein seared a trail to the 33, and Kerry Smith went on to the 45.

Tackles J. T. Arnold and Bill Wafer halted the Irish onslaught, forcing Jenevein into traps behind the scrimmage line twice. The Irish kicked and Gilbert received on their own 28. McManus gained a scant two yards before he was dragged down. Right End Billy Barton moved up to the Demon 48. Charles Ezell crossed the midfield stripe to the Irish 43.

With five minutes left to play, McManus broke around right end twice for short gains, leaving the Demons 37 yards short of a touchdown. A pass to Brocato missed. Three minutes were left when Don Brocato smashed 37 yards through the Irish defense for the winning touchdown.

Kerry Smith received the kickoff and charged back to the Gilbert 34-yard line, but a few plays later, Lannie McManus intercepted a pass that halted Smith's comeback attempt.

Lucille Tornatore was crowned queen of the homecoming. Her escort was Team Captain Bucky La Piera Maid-of-Honor, Ann Eberts was accompained by Co-Captain Kerry Smith.

Monsignor John C. March served as master of ceremonies for the coronation. Other maids of honor were Mary Ann Cascio, Polly Riley, Claudia Jernigan, Betty Jan Shipp, Marcie Renaud, Phylis Nastasi, Neatlia Lasuzzo, Jo Ann Miller, Jo Ann Norman, Rita Snider and Frances Fontana. All of the maids were escorted by members of the football squad.

Crown bearer was little Ginger Also sparking the homecoming Conti.
for the Irish was a 26 to 0 victory for the Junior Fighting Irish team over the juniors of St. Paschal's Parochial School of West Monroe.

Lineups:

St. Matthew's

Ends—Fluitt, DeGruy, Esmond.

Guards—Villaneuvaux, Gonzales Marcello, Jucola.

Tackles—Stratton, Fontana, Ebert.

Centers—Conti, McBride.

Backs — LaPietra, Jenevein, Guirlando, Smith, Norman, Corrent, Barbin, A. Danna, V. F. Danna.

Gilbert

Ends—Brocato, Emfinger, Barton.

Guards—Lofton, Welch, Holloway.

Tackles—J. Arnold, G. Arnold, Leake, Wafer.

Centers—W. Reeves, C. Reeves.

Backs—Jerry Arnold, B. Ezell, E. Ezell, McDaniel.

Oklahoma Comes From Behind With 4 Last Period Touchdowns To Win

Sooners Recover From Case Of Fumbles To Beat Kansas, 33-13

Lawrence, Kas., Nov. 11.—(AP)—Butterfingered Oklahoma recovered its poise and blasted Kansas for four fourth quarter touchdowns today, smothering the Jayhawkers, 33 to 13, in running its record victory string to 28 straight football games.

A crowd of 39,000 fans watched in 45-degree weather as the Sooners fumbled themselves into apparent defeat in the first three quarters and for five minutes of the final period.

Then the Oklahomans struck viciously to bring themselves a decisive triumph and the longest victory string for a major college team in modern times.

The Sooners coughed up the ball four times and lost it once on a pass interception while on the attack in the first half. Kansas led 7-0 after two quarters, the first time the Sooners had trailed at the halfway mark since the split-T was inaugurated at the Oklahoma school in 1946.

It was also the first time in years that Oklahoma failed to score at least one touchdown on the ground.

Kansas had scored twice, once on a Chet Strehlow-to-Lyn Smith pass for 54 yards in the second quarter, and again on Halfback Wade Stinson's 71-yard gallop early in the third, before the Sooners got busy.

Then the Oklahomans started moving. They quit fumbling and got together for a 76-yard scoring drive following the kickoff. Quarterback Claude Arnold, who threw for four touchdown passes, hit sophomore Troy Keller for the first Okie score in the third period.

Kansas hung on gamely for another few minutes. But the turn of the final period meant disaster as Oklahoma tied it up, 13-13, on Arnold's 32-yard pass to End Jack Lockett.

Arnold's third touchdown pitch, a honey to Halfback Bill Vessells good for 51 yards, put Oklahoma into the lead to stay. For all practical Kansas purposes the firing was over.

Oklahoma scored its second of three touchdowns in a three-minute span on Tom Calin's return of a pass interception from the 12-yard line.

The last Oklahoma score came late in the period. This time it was a 16-yard Arnold-to-John Reddell pass that did the trick.

GEORGIA BARELY DOWNS FLORIDA

Cook To Walston Pass Brings Bulldogs 6 To 0 S. E. C. Triumph

Jacksonville, Fla., Nov. 11.—(AP)—Georgia's mammoth football team put together one touchdown drive climaxed by a six-yard pass from Mal Cook to Bob Walston to defeat Florida, 6 to 0, today.

This was Georgia's 22nd victory over Florida out of 27 games in one of the south's best traditional series. It was a rough, hard battle all the way. The Gator Bowl stadium was packed with 36,132 persons.

Favored Georgia made its lone tally in the second period by starting a march from the Florida 45.

Bill Mixon's 16-yard run took the ball to the 29, and Gus Hlebovy and Lukie Brunson did the heavy work from there to the six. On the touchdown pass Cook was chased wide by Florida's defense but he finally sighted Walston standing all alone on the goal line and threw square into his arms.

In the closing minute Mike Merola of Georgia intercepted one of Haywood Sullivan' passes on the Florida 25 and Georgia punched to the three yard line where the gam ndd.

Florida's one great offensive threat was made in the third period starting from its own eight. Floyd Huggins ripped off 21 yards and Sullivan connected with sharp passes to Jim French, Bobby Knight and Buford Long until Sullivan fumbled on the 12 yard line. Jeff Burgamy recovered on the 14.

Although the game had little effect on Southeastern conference standings, it was fought with all the bitterness of old rivalry.

Sullivan, Florida's sophomore quarterback, handled his team like an old campaigner, and it was a bad break for him when his fumble ended his team's best drive.

Florida started off with a rush, taking the opening kickoff on its 23 and sweeping to Georgia's 3 where occurred the first of Florida's two costly fumble. This one was made by Long. Claude Hipps recovered.

Georgia fumbled right back, and Florida crashed to the 18 where Georgia took the ball on downs. After a second Georgia fumble, Florida came back to the 25 and again Georgia held on downs.

After that the game settled down to brilliant punting and occasional Florida spurts.

Billy Mixon's 97 yards rushing on 19 attempts led the Georgia attack. Floyd Huggins set the pace for Florida with 128 yards in the same number of tries.

PARILLI'S PASSES DEFEAT MAROONS

Babe's Aerials Tie S. E. C. Mark As Kentucky Wins, 48 To 21

Starkville, Miss., Nov. 11.—(AP)—Babe Parilli's passing was the football game as Kentucky larruped Mississippi State College 48 to 21 today.

The Babe's passinug accounted for three Kentucky touchdowns and by that number tied the previous Southeastern Conference record of 18-touchdown passes in one season established by Charley Conerly of Ole Miss in 1947.

The victory moved Kentucky closer to a possible Sugar Bowl invitation New Year's day. Only North Dakota and Tennessee stand astride their path to a perfect season.

Parilli's rifle passes held the balance of power as the wildcat quarterback tossed three times for touchdowns. In addition he set up two other scoring plays.

Mississippi State's defense, rated among the better in the country, was riddled by Parilli, Bill Leskovar, Clayton Webb, and Wilbur (Shorty) Jamerson.

A pair of Mississippi State fumbles and an interception pass by Dom Fucci netted Kentucky three of their four second period scores.

Both fumbles were by Bill Stewart and both were recovered by center Doug Moseley, one on the 50, the other on the 37. Parilli passed to Clayton Webb for one of the touchdowns and Shorty Jamerson went 18 for the second.

Fucci snared Gill Verderber's looping aerial intended for Tom Rushing on state's 44 and raced 66 - yards through both teams for his marker.

Webb also tallied from the four in the second, and in the third Al Bruno snared another of Parilli's bullets in the end zone.

Parilli to Al Bruno did it again early in the fourth, this one for 37 yards and Bill Farley got a four yard toss off to Bob Fry in the end zone to wind up the day.

Max Stainbrook paved the way for Mississippi State's first score, going high into the air on his own 15 to intercept one of Parilli's attempts. Ed Lechler passed three straight times for a total of 71 yards and then tossed a nine yarder to Steve Clark waiting in the end zone.

A roughing penalty gave state its fourth quarter chance as Kentucky was stalked back to its own four. Rom Rushing bored over right tackle for the score.

A series of desperation passes, long, high attempts, paid off on the fourth try for state as Sims Cooley finally hit rushing 25 yards away in the end zone.

Bob Gain missed only one of his seven conversion tries for Kentucky. Stainbrook made all three good for state.

Lechler fought Parilli on almost even terms in his own department, however, as state completed 14 of 26 pass attempts for 201 yards, Kentucky 15 of 24 for 250 yards. The Wildcats ripped and tore at Mississippi State's line for 150 yards and 17 first downs while holding the Maroons to 32 yards net and 14 first downs.

SOME-THING NEW

All Of Our Loans Are Insured

and when we finance your car the entire balance on your loan is cancelled and your note stamped 'PAID' and delivered to your family or your beneficiary in case of your death.

DEMAND this protection WHEREVER You Finance Your Car Or Borrow Money On It!

If we can help you, ask for Mr. Harbuck, Manager, Loan Depeartment, or Mr. Prewitt, Loan Officer or Mr. Dennis, General Manager. There are plenty of private offices for your convenience.

MOTORS SECURITIES Company, Inc.
500 Walnut St.
Plenty Free Parking

1951 Kaiser Wins

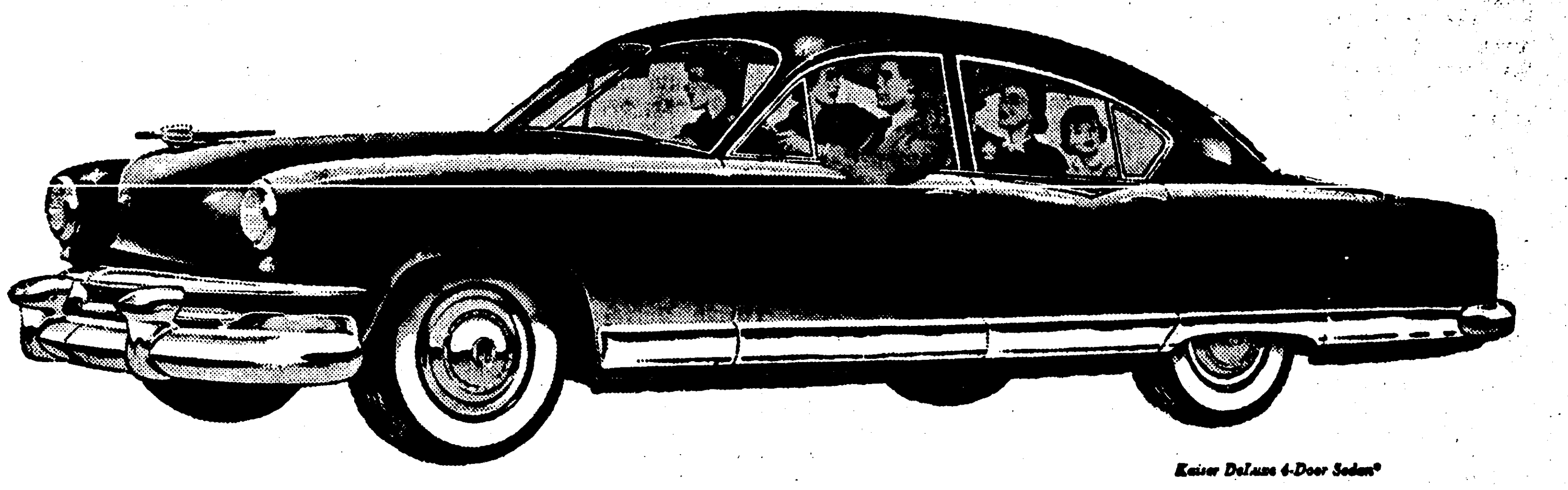

Kaiser DeLuxe 4-Door Sedan*

World's Highest Honor!

Awarding of famous Grand Prix d'Honneur a dramatic tribute to Kaiser's Anatomic Design!

America has hailed the 1951 Kaiser as its most beautiful sedan. This award makes it official--all over the world!

In competition with the most expensive American, British, French and Italian cars—many of them custom-built—the 1951 Kaiser sedan won the Grand Prize at the recent Concours d'Elegance automobile exposition at Cannes, France!

Considered by leading automobile designers as the world's highest honor, this award is indeed a dramatic tribute to Kaiser's Anatomic Design. This is proof indeed that Kaiser's new principle of motor car design blends beauty, comfort, ease of handling and safety far better than any other car in the world!

Visit your Kaiser-Frazer dealer *now!* Go for Kaiser's Anatomic Ride *today!* You too will agree it's the world's most beautiful car... in *every* respect!

*One of 6 body styles and 12 models. Hydra-Matic Drive available in all at extra cost.

Built to Better the Best on the Road!

Prize-winning Visibility! Your gaze *sweeps* the landscape because Kaiser's Anatomic Design provides *larger* windows and windshield, slimmer, *slant-back* corner posts... eliminates "blind spots"!

Prize-winning Utility! Anatomic Design provides a Tuckaway Tire Well... puts the spare tire *under* the luggage space not *in* it! The result is *more* luggage room... level and uncluttered.

Prize-winning Convenience! Anatomic Design provides High-Bridge Doors, extending up into the roof... extra-wide, lounge-comfort seats... spacious head and leg room that makes every ride a pleasure!

Prize-winning Power! Because it achieves the proper ratio of weight to horsepower, Kaiser's Supersonic High-Torque Engine is America's most efficient powerhouse! Smoother, *thriftier* power!

All over the world... this year it's clear... Kaiser's the car!

©1950 KAISER-FRAZER SALES CORPORATION

GRIFFIN-LUTZ K-F COMPANY
712 SOUTH GRAND DIAL 2-2604

LOUISIANA TECH TROUNCES SOUTHEASTERN

BULLDOGS COME THROUGH IN LAST HALF TO WIN, 14-0

Knecht And Mathews Score Touchdowns For Perfect Homecoming Day

Ruston, La., Nov. 11.—(Special)—After two scoreless quarters, the Louisiana Tech Bulldogs warmed up to a homecoming occasion and delivered a touchdown both in the third and the fourth periods to defeat the stubborn and classy Lions of Southeastern by a score of 14-0 here Saturday afternoon.

The job was done in one minute less than two hours of elapsed time, which is believed to be one of the fastest grid engagements ever staged here.

Tech's victory gave the Bulldogs a firmer grip on the Gulf States Conference title, as the locals now hold circuit triumphs over Northwestern and Louisiana College as well as Southeastern. Their lone league trouncing was administered by Southwestern Louisiana Institute.

The game was played in sunny but chilly weather before a crowd of about six thousand fans.

Prior to the fotball contest, a colorful parade wended its way from the campus through downtown Ruston and back to the college. The decorated cars largely depicted a mid century motif.

First prize in float competition was accorded to the Wesley Foundation, with a theme of "Tech Heralds Her Future." Second place was won by the Sigma Kappa sorority with an extra labeled "Join the Merry-Go-Round," and third went to the Beta Sigma Omicrn sorority, with a float featuring a crystal ball showing the Tech team stopping the opponents.

Most of the scoreless first quater was played in Tech territory. The Lions threatened only once in the opening period after they had recovered a Tech fumble on the Bulldogs 21. Gary Holcomb passed to Noel Wilkins for a first down on the nine but a pass from Holcomb was intercepted by Tech's Arnold Mathews on the seven and the Bulldogs promptly came out of the tight spot with Jimmy Harrison and Gene Knecht on duty in the backfield.

The scoreless situation continued through the second quarter. Southeastern had the ball on Tech's 23 as the first half ended, the visitors having gained possession there when Gene Yerbrough fumbled in receiving a punt.

Between halves President R. L. Ropp of Tech crowned the homecoming queen, Mrs. Nina Holoman Morrison of Minden. The queen was escorted by her husband, Lowell Morrison, former Tech quarterback, who was granted leave from Camp Hood, Texas, to participate in the ceremonies.

Just before the end of the third quarter, Tech's Knecht plowed over the line from the one yard line to score and Ed Michael converted the extra point from placement.

The touchdown culminated a drive that began on the Bulldogs' 27. Joe Rabb raced to the Lion 23 on a pass and Mathews, on a hand off from Knecht, dashed to the five and then to the one

Early in the final stanza, Mathews intercepted a Southeastern pass in the end zone and ran the ball out to his 40. A 15-yard penalty against Southeastern gave the Techmen a new start on the Lions' 45. The Southeasterners halted further advances, however, and Harrison punted out of bounds on the four-yard line.

Polishing off a movement that started on the Lions' 36, Mathews smashed across from the five-yard line later in the fourth quarter and Michael again kicked the extra point. Rabb and Knecht collaborated in bringing the ball to scoring position.

North Carolina Gets 7 To 7 Maryland Tie

Chapel Hill, N. C., Nov. 11—(AP)—Maryland Tackle Bob Dean's field goal try with five seconds to go went wide and underdog North Carolina came up with a 7-7 Southern Conference football tie today.

The Tar Heels pushed over the tying touchdown in the opening minutes of the fourth period as 32,000 fans sat in a steady drizzle. Maryland had punched over a touchdown in the second quarter.

Maryland's touchdown followed a punt return fumble by Halfback Dick Bunting on his 31 early in the second period. Fullback Karney Sciosci recovered for Maryland on the 31 and eight plays later Soph Quarterback Bob Destefano passed from the four to Halfback Bob Shemonski for the score. Tackle Bob Dean's conversion made it 7-0.

Late in the third period North Carolina got an 80-yard drive under way. The march took 17 plays, five of them completed passes by Fullback Billy Hayes. Hayes swept 11 yards for a first down on the one.

On third down in the opening minute of the fourth period Quarterback Bud Wallace hit left tackle for the score. Wingback Fred Sherman converted to make it 7-7.

Jonesboro Cagers Beat Nichols In Eros Finals

Eros, La., Nov. 11 (Special) Kilpatrick and Gresham of Jonesboro tonight won the annual Eros Invitational Basketball Tournment, defeating Nichols Motors of Monroe in the finals, 54 to 42.

Eqqs, which lost to Kilpatrick, 50 to 26, in the semi-finals, won the consolation contest by downing Eros 49 to 39. Eros has lost to Nichols in the semi-finals, 72 to4 6

In earlier games, Friendship eliminated Rayville, 56 to 20; Choudrant ousted Louisiana Business College of Monroe, 47 to 45; Kilpatrick beat Friendship, 65 to 27, and Epps stopped Choudrant, 46 to 28.

ILLINOIS' BOWL HOPES FRESHEN

Beat Iowa, 21-7, With Ohio State And Northwestern Yet To Go

Iowa City, Ia., Nov. 11.—(AP)—Illinois fanned its Rose Bowl hopes today with a 21-7 victory over a stubborn Iowa football team that refused to fold after giving up three first quarter touchdowns.

Illinois, however, still faces the tremendous task of stopping Ohio State and Northwestern if the Illini are to be sure of a trip to Pasadena.

The Illini, exceptionally fast and fronted with a sharp-charging fury at the start. They racked up three touchdowns in 9 1-2 minutes and the chilly Dad's Day crowd of 45,104 fans nursed their thoughts of a rout similar to Ohio State's 83-21 rip-up of Iowa.

Al Brosky, a sophomore, touched off the Illinois scoring on a sizzling 1-yard punt return.

Next came 32-yard run by Dick Rakiovits. Raklovits followed with a 60-yard scoring dash. Sam Rebecca made his third straight conversion and it was Illinois 21-0.

Big Bill Reichardt led the Hawks to a 74-yard touchdown march after the opening of the second half. His bruising drives cupled with Glenn Drahn's effective tossing did the business.

The Iowa score came on a 16-yard pass-run play, Bernie Bennett going six yards with the ball.

Score by quarters:

Illinois	21	0	0	0	—21
Iowa	0	0	7	0	— 7

Gilbert High's Demons Nudge Past St. Matthew's By 13 To 12 Margin

By Louie Mathis

Brazenly, the Demons of Gilbert broke from a trailing score twice here last night to triumph 13 to 12 over the Fighting Irish of St. Matthew's Parochial School.

And just as defiantly, the undermanned, first-year Irish eleven fought their best game of the year for the first homecoming celebration in more than fifteen years for St. Matthew's, holding Gilbert to a tighter score than statistics had indicated.

Quarterback Pat Jenevein opened the scoring duel with a 38-yard touchdown run in the first quarter, shortly after the kickoff whistle. A pass attempt for the extra point resulted in a penalty, and the same play failed for the extra point on the next try.

Ignoring cold fingers resulting from one of the coldest nights of the year, both teams passed and drove over the ground in a see-saw contest for the rest of the first half, until shortly before the period ended.

Exprimenting with a pass attack that proved successful later in the game, Quarterback Billy Ezell and Fullback Charles Ezell gained yardage in the second period, moving to the Irish 1. Chares Ezell blasted an opening in the line to place the ball two yards from the scoring line, but the ball reverted to the Fighting Irish, breaking up the threat.

The Irish kicked a high tumbler almost straight into the air and recovered their own ball. Veto Guirlando, left halfback, moved eleven yards, placing the ball on the Irish 29.

Bucky LaPietra was bounced back for a 5-yard loss. The Irish kicked and Lonnie Ray McManus received. A pass by the Ezell combination moved the ball far down on the Irish 11. McManus broke clear for the tying touchdown, a few minutes before the half ended. Don Brocato, fleet Gilbert left end, grabbed a short endzone pass for the extra point that later won the game.

Kerry Smith, who gained yardage by leaps and bounds on his long runs, opened the attack in th third quarter, with Lupi Gonzales and David Villaneuvaux clearing the trail. Both Lupi and David furnished the Irish line with consistently powerful blocking.

Smith moved to the Demon 34 Jenevein passed twice to carry the ball on to the 19. V. F. Danna smashed through the line to the 12, and Smith picked up yardage to the two-yard line on the next attempt, tackled by Billy Ezell.

Danna charged straight over center for the touchdown that brought the Irish in front for the second time, 12 to 7. But their extra point attempt was no good.

Don Brocato carried the ball to the Irish 16-yard line just before the third period ended. When the ball reverted to the Irish in the fourth quarter, hard - hitting Pat Jenevein seared a trail to the 33, and Kerry Smith went on to the 45.

Tackles J. T. Arnold and Bill Wafer halted the Irish onslaught, forcing Jenevein into traps behind the scrimmage line twice. The Irish kicked and Gilbert received on their own 28. McManus gained a scant two yards before he was dragged down. Right End Billy Barton moved up to the Demon 48. Charles Ezell crossed the midfield stripe to the Irish 43.

With five minutes left to play, McManus broke around right end twice for short gains, leaving the Demons 37 yards short of a touchdown. A pass to Brocato missed. Three minutes were left when Don Brocato smashed 37 yards through the Irish defense for the winning touchdown.

Kerry Smith received the kickoff and charged back to the Gilbert 34-yard line, but a few plays later, Lannie McManus intercepted a pass that halted Smith's comeback attempt.

Lucille Tornatore was crowned queen of the homecoming. Her escort was Team Captain Bucky La Piera Maid-of-Honor, Ann Eberts was accompained by Co-Captain Kerry Smith.

Monsignor John C. March served as master of ceremonies for the coronation. Other maids of honor were Mary Ann Cascio, Polly Riley, Claudia Jernigan, Betty Jan Shipp, Marcie Renaud, Phylis Nastasi, Neatlia Lasuzzo, Jo Ann Miller, Jo Ann Norman, Rita Snider and Frances Fontana. All of the maids were escorted by members of the football squad.

Crown bearer was little Ginger Also sparking the homecoming Conti.

for the Irish was a 26 to 0 victory for the Junior Fighting Irish team over the juniors of St. Paschal's Parochial School of West Monroe.

Lineups:

St. Matthew's

Ends—Fluitt, DeGruy, Esmond.

Guards—Villaneuvaux, Gonzales Marcello, Jucola.

Tackles—Stratton, Fontana, Ebert.

Centers—Conti, McBride.

Backs — LaPietra, Jenevein, Guirlando, Smith, Norman, Corrent, Barbin, A. Danna, V. F. Danna.

Gilbert

Ends—Brocato, Emfinger, Barton.

Guards—Lofton, Welch, Holloway.

Tackles—J. Arnold, G. Arnold, Leake, Wafer.

Centers—W. Reeves, C. Reeves.

Backs—Jerry Arnold, B. Ezell, E. Ezell, McDaniel.

California Routs Uclans To Strengthen Bowl Hopes

81,000 SELLOUT CROWD WATCHES BEARS WIN, 35-0

Schabarum, Monachino, Olszewski Rip U. C. L. A. Line Apart

By Russ Newland

Berkeley, Calif., Nov. 11—(AP)—California's devastating Bears practically clinched a third consecutive trip to the Rose Bowl today when they pulverized the University of California at Los Angeles Bruins, 35 to 0.

A sellout crowd of 81,000 watched the battle.

Only Stanford now stands between the undefeated, untied Bears and a return to the big bowl.

Lynn Waldorf's hard hitting club demoralized U.C.L.S. with a smashing offense that scored two touchdowns in the second period, two more in the third, and another in the fourth. The Bruins crossed the midfield marker only twice.

It was the worst defeat ever inflicted by the Bears on the Bruins, and the first time U. C. L. A. had failed to tally against an opponent.

California's "touchdown threesome," Halfbacks Peter Schabarum and Jim Monachino, and Fullback John Olszewski, ripped the U.C.L.A. line to shreds with a ground game that could not be denied. Jim Marinos, quarterback, guided the winners by masterful play calling.

The Bears produced a stonewall defense that held the U.C.L.A. attack to a single first down in the first half. The Bruins recovered a California fumble on the latter's 48 in the first period. It was the only time they had the ball across the midfield line in the first half.

The Bears turned a recovered fumble on the U.C.L.A. 29 into an Marinos threw 19 yards to reserve End Bob Fitzgerald into the end zone for the score.

Olszewski, sophomore fullback, ran 72 yards in a third period thriller for the fourth touchdown.

The Bears charged 61 yards in the final quarter for their fifth touchdown. Sub Halfback Harry West went over from the one yard line.

Oklahoma Comes From Behind With 4 Last Period Touchdowns To Win

Sooners Recover From Case Of Fumbles To Beat Kansas, 33-13

Lawrence, Kas., Nov. 11.—(AP)—Butterfingered Oklahoma recovered its poise and blasted Kansas for four fourth quarter touchdowns today, smothering the Jayhawkers, 33 to 13, in running its record victory string to 28 straight football games.

A crowd of 39,000 fans watched in 45-degree weather as the Sooners fumbled themselves into apparent defeat in the first three quarters and for five minutes of the final period.

Then the Oklahomans struck viciously to bring themselves a decisive triumph and the longest victory string for a major college team in modern times.

The Sooners coughed up the ball four times and lost it once on a pass interception while on the attack in the first half. Kansas led 7-0 after two quarters, the first time the Sooners had trailed at the halfway mark since the split-T was inaugurated at the Oklahoma school in 1946.

It was also the first time in years that Oklahoma failed to score at least one touchdown on the ground.

Kansas had scored twice, once on a Chet Strehlow-to-Lyn Smith pass for 54 yards in the second quarter, and again on Halfback Wade Stinson's 71-yard gallop early in the third, before the Sooners got busy.

Then the Oklahomans started moving. They quit fumbling and got together for a 76-yard scoring drive following the kickoff. Quarterback Claude Arnold, who threw for four touchdown passes, hit sophomore Troy Keller for the first Okie score in the third period.

Kansas hung on gamely for another few minutes. But the turn of the final period meant disaster as Oklahoma tied it up, 13-13, on Arnold's 32-yard pass to End Jack Lockett.

Arnold's third touchdown pitch, a honey to Halfback Bill Vessells good for 51 yards, put Oklahoma into the lead to stay. For all practical Kansas purposes the firing was over.

Oklahoma scored its second of three touchdowns in a three-minute span on Tom Calin's return of a pass interception from the 12-yard line.

The last Oklahoma score came late in the period. This time it was a 16-yard Arnold-to-John Reddell pass that did the trick.

GEORGIA BARELY DOWNS FLORIDA

Cook To Walston Pass Brings Bulldogs 6 To 0 S. E. C. Triumph

Jacksonville, Fla., Nov. 11.—(AP)—Georgia's mammoth football team put together one touchdown drive climaxed by a six-yard pass from Mal Cook to Bob Walston to defeat Florida, 6 to 0, today.

This was Georgia's 22nd victory over Florida out of 27 games in one of the south's best traditional series. It was a rough, hard battle all the way. The Gator Bowl stadium was packed with 36,132 persons.

Favored Georgia made its lone tally in the second period by starting a march from the Florida 45.

Bill Mixon's 16-yard run took the ball to the 29, and Gus Hlebovy and Lukie Brunson did the heavy work from there to the six. On the touchdown pass Cook was chased wide by Florida's defense but he finally sighted Walston standing all alone on the goal line and threw square into his arms.

In the closing minute Mike Merola of Georgia intercepted one of Haywood Sullivan' passes on the Florida 25 and Georgia punched to the three yard line where the gam ndd.

Florida's one great offensive threat was made in the third period starting from its own eight. Floyd Huggins ripped off 21 yards and Sullivan connected with sharp passes to Jim French, Bobby Knight and Buford Long until Sullivan fumbled on the 12 yard line. Jeff Burgamy recovered on the 14.

Although the game had little effect on Southeastern conference standings, it was fought with all the bitterness of old rivalry.

Sullivan, Florida's sophomore quarterback, handled his team like an old campaigner, and it was a bad break for him when his fumble ended his team's best drive.

Florida started off with a rush, taking the opening kickoff on its 23 and sweeping to Georgia's 3 where occurred the first of Florida's two costly fumble. This one was made by Long. Claude Hipps recovered.

Georgia fumbled right back, and Florida crashed to the 18 where Georgia took the ball on downs. After a second Georgia fumble, Florida came back to the 25 and again Georgia held on downs.

After that the game settled down to brilliant punting and occasional Florida spurts.

Billy Mixon's 97 yards rushing on 19 attempts led the Georgia attack. Floyd Huggins set the pace for Florida with 128 yards in the same number of tries.

PARILLI'S PASSES DEFEAT MAROONS

Babe's Aerials Tie S. E. C. Mark As Kentucky Wins, 48 To 21

Starkville, Miss., Nov. 11.—(AP)—Babe Parilli's passing was the football game as Kentucky larruped Mississippi State College 48 to 21 today.

The Babe's passinug accounted for three Kentucky touchdowns and by that number tied the previous Southeastern Conference record of 18-touchdown passes in one season established by Charley Conerly of Ole Miss in 1947.

The victory moved Kentucky closer to a possible Sugar Bowl invitation New Year's day. Only North Dakota and Tennessee stand astride their path to a perfect season.

Parilli's rifle passes held the balance of power as the wildcat quarterback tossed three times for touchdowns. In addition he set up two other scoring plays.

Mississippi State's defense, rated among the better in the country, was riddled by Parilli, Bill Leskovar, Clayton Webb, and Wilbur (Shorty) Jamerson.

A pair of Mississippi State fumbles and an interception pass by Dom Fucci netted Kentucky three of their four second period scores.

Both fumbles were by Bill Stewart and both were recovered by center Doug Moseley, one on the 50, the other on the 37. Parilli passed to Clayton Webb for one of the touchdowns and Shorty Jamerson went 18 for the second.

Fucci snared Gill Verderber's looping aerial intended for Tom Rushing on state's 44 and raced 66 - yards through both teams for his marker.

Webb also tallied from the four in the second, and in the third Al Bruno snared another of Parilli's bullets in the end zone.

Parilli to Al Bruno did it again early in the fourth, this one for 37 yards and Bill Farley got a four yard toss off to Bob Fry in the end zone to wind up the day.

Max Stainbrook paved the way for Mississippi State's first score, going high into the air on his own 15 to intercept one of Parilli's attempts. Ed Lechler passed three straight times for a total of 71 yards and then tossed a nine yarder to Steve Clark waiting in the end zone.

A roughing penalty gave state its fourth quarter chance as Kentucky was stalked back to its own four. Rom Rushing bored over right tackle for the score.

A series of desperation passes, long, high attempts, paid off on the fourth try for state as Sims Cooley finally hit rushing 25 yards away in the end zone.

Bob Gain missed only one of his seven conversion tries for Kentucky. Stainbrook made all three good for state.

Lechler fought Parilli on almost even terms in his own department, however, as state completed 14 of 26 pass attempts for 201 yards, Kentucky 15 of 24 for 250 yards. The Wildcats ripped and tore at Mississippi State's line for 159 yards and 17 first downs while holding the Maroons to 32 yards net and 14 first downs.

SOME-THING NEW

All Of Our Loans Are Insured

and when we finance your car the entire balance on your loan is cancelled and your note stamped 'PAID' and delivered to your family or your beneficiary in case of your death.

DEMAND this protection WHEREVER You Finance Your Car Or Borrow Money On It!

If we can help you, ask for Mr. Harbuck, Manager, Loan Depeartment, or Mr. Prewitt. Loan Officer or Mr. Dennis, General Manager. There are plenty of private offices for your convenience.

MOTORS SECURITIES Company, Inc.

500 Walnut St.

Plenty Free Parking

1951 Kaiser Wins

Kaiser DeLuxe 4-Door Sedan*

World's Highest Honor!

Awarding of famous Grand Prix d'Honneur a dramatic tribute to Kaiser's Anatomic Design!

America has hailed the 1951 Kaiser as its most beautiful sedan. This award makes it official--all over the world!

In competition with the most expensive American, British, French and Italian cars—many of them custom-built—the 1951 Kaiser sedan won the Grand Prize at the recent Concours d'Elegance automobile exposition at Cannes, France!

Considered by leading automobile designers as the world's highest honor, this award is indeed a dramatic tribute to Kaiser's Anatomic Design. This is pro indeed that Kaiser's new principle of motor car design blends beauty, comfort, ease of handling and safety far better than any other car in the world!

Visit your Kaiser-Frazer dealer *now!* Go for Kaiser's Anatomic Ride *today!* You too will agree it's the world's most beautiful car... in *every* respect!

*One of 6 body styles and 12 models. Hydra-Matic Drive available in all at extra cost.

Built to Better the Best on the Road!

Prize-winning Visibility! Your gaze *sweeps* the landscape because Kaiser's Anatomic Design provides *larger* windows and windshield, slimmer, *slant-back* corner posts... eliminates "blind spots"!

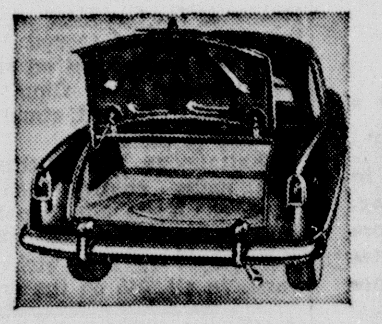

Prize-winning Utility! Anatomic Design provides a Tuckaway Tire Well... puts the spare tire *under* the luggage space not *in* it! The result is *more* luggage room... level and uncluttered.

Prize-winning Convenience! Anatomic Design provides High-Bridge Doors, extending up into the roof... extra-wide, lounge-comfort seats... spacious head and leg room that makes every ride a pleasure!

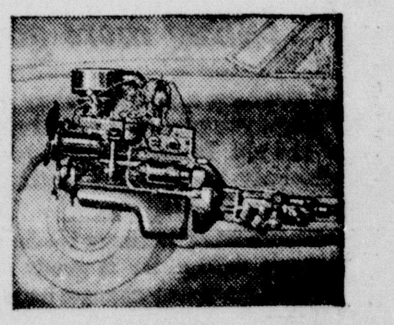

Prize-winning Power! Because it achieves the proper ratio of weight to horsepower, Kaiser's Supersonic High-Torque Engine is America's most efficient powerhouse! Smoother, *thriftier* power!

All over the world... this year it's clear... Kaiser's the car!

©1950 KAISER-FRAZER SALES CORPORATION

GRIFFIN-LUTZ K-F COMPANY

712 SOUTH GRAND DIAL 2-2604

PHONE 5161 - THE WANT AD DEPARTMENT

LONGHORNS BLAST BEARS FROM RACE

Texas Squeezes Past Southwest Rival In Scoring Duel, 27-20

Waco, Tex., Nov. 11.—(AP)—Slender Bobby Dillon raced 84 yards behind magnificent blocking late in the fourth quarter today as the University of Texas kicked Baylor out of the Southwest Conference title chase, 27-20.

Until he snared Larry Isbell's punt on his own 16 yard line, took a choice of a wave of massive blockers and fled down the sidelines it was anybody's ball game

But this broke the 20-20 deadlock and shattred the spirit that had brought Baylor from behind a stunning disadvantage in the first few minutes of play.

A fumble on the opening kickoff by Baylor's fleet Buddy Parker set the stage for a quick Texas tally. The Longhorns shot ahead again in the second period after Baylor had tied the score, added one more touchdown in the third and then Dillon put over the clincher.

Townsend scored the first Texas touchdown from the one-yard line but Parker matched his effort less than four minutes later.

Then the buising Texas line paid dividends, though Ben Tompkins' passed to Tom Stolhandske for four yards for the second Longhorn touchdown. The third came on Tompkins' two-yard quarterback sneak.

Parker snared a 14-yard Isbell pass for Baylor's second touchdown in the third period and hit Harold Riley with a 28-yard pass for the third Bear score in the fourth.

Thompkins kicked two extra poinas for Texas; Hank Dickerson two for Baylor.

A crowd of 35,000 sat in fifty degree weather and watched Texas roll to its sixth victory against one defeat this season and retain its perfect record in conference play.

It was the tremendous Texas line that won this one against the fighting Bears and it was never more evident than on Dillon's scamper—when he loafed the last 30 yards behind hulking protectors.

Hugh Reder pounded on Parker's bobble of the opening kickoff on Baylor's 14-yard line. A five-yard penalty against the Bears helped Byron Townsend as he personally lugged the ball on every play to the end zone.

A fumble paved the way for the Bear's matching score, George Cook recovering Tompkins' error on the Longhorns' 29-yard line in seven plays the Bears had scored.

Texas went 55 and 72 yards for its next touchdowns, while Baylor's scoring march covered 84 yards and its third eighty.

The statistics gave Baylor's hard-running backs — Richard Parma, James Jeffrey and Parker—a hollow edge. Baylor outgained Texas on the ground, 162 yards to 77, but the Bears couldn't handle the Longhorn linemen when it counted.

In the air, Baylor picked up 163 yards to 94 for Texas.

Texas	7	6	7	7	—27
Baylor	7	0	7	6	—20

Texas scoring: touchdowns, Townsend, Stolhandske, Tompkins Dillon; Conversions, Tompkins 3.

Baylor scoring: touchdowns, Parker 2, Riley; Conversions, Dickerson 2.

Grid Statistics

TEX. A AND M. - S. M. U.

Dallas, Nov. 11.—(AP)— Statistics of the Texas A. and M.—Southern Methodist football game:

	A. AND M.	S.M.U.
First downs	11	23
Rushing yardage	361	228
Passing yardage	32	298
Passes attempted	7	30
Passes completed	3	20
Passes Intercepted	3	0
Punts	7	2
Punting average	39	52
Fumbles lost	0	2
Yards penalized	60	55

BAYLOR-TEXAS

Waco, Tex., Nov. 11.—(AP)— Statistics of the Baylor-Texas football game:

	Baylor	Texas
First downs	18	10
Rushing yardage	162	77
Passing yardage	163	94
Passes attempted	26	13
Passes completed	14	7
Passes intercepted	1	3
Punts	5	5
Punting average	36.2	38.2
Fumbles lost	1	2
Yards penalized	30	30

RICE-ARKANSAS

Fayetteville, Ark., Nov. 11.—(AP)— Statistics of the Rice - Arkansas football game here today:

	Rice	Arkansas
First downs	13	19
Rushing yardage	162	294
Passing yardage	103	78
Passes attempted	7	19
Passes completed	6	6
Passes intercepted	3	0
Punts	10	5
Punting average	37.2	34
Fumbles lost	1	1
Yards penalized	30	40

L. S. U. - VANDERBILT

Nashville, Tenn, Nov. 11.—(AP)— Statistics of the L. S. U.-Vanderbilt football game:

	L.S.U.	Vanderbilt
First Downs	20	8
Rushing yardage	291	122
Passing Yardage	194	66
Passes attempted	16	21
Passes completed	8	6
Passes intercepted	1	4
Punts	6	7
Punting average	35.6	37.9
Fumbles lost	1	2
Yards penalized	50	30

S'EASTERN-LA. TECH

Ruston, La., Nov. 11.—(Special)—Statistics of the Southeastern Louisiana - Louisiana Tech football game today:

	S'eastern	Tech
First downs	10	15
Net yards rushing	163	167
Net yards passing	21	53
Passes attempted	13	11
Passes completed	2	4
Passes intercepted by	1	3
Yards runback—interceptions	0	48
Punting average	35.2	35
Yards kicks returned	0	0
Own fumbles recovered	2	2
Opponents' fumbles recovered	3	1
Penalties	3	2
Yards lost penalties	38	20

Georgeous Gussie Claims Second Win Of Net Tour

Cincinnati, Nov. 11.—(AP)— Gussie Moran — the fancy pants tennis stylist — won her second one-set match against Mrs. Pauline Betz Addie tonight, 6-4, at the Cincinnati Garden.

Pauline, whose conservative white tennis garb was in sharp contrast to Gussie's get - up, still holds an 11-2 win-loss edge over Miss Moran in the championship tennis tour, however.

In another match, Jack Kramer ran his record to nine wins as against four losses over Pancho Segura, whipping Pancho 6-3, 6-1.

ADVERTISING MAKES YOUR JOB MORE SECURE

It creates more jobs, better jobs—by selling more goods to more people.

If you have a job, the salary or wages you get aren't picked out of the air. In the last analysis, somebody has to sell something to somebody else.

That's what business is—*buying and selling.* Be it goods or services, no money changes hands till there's a sale.

And you know yourself how it works. When business is up, your job is more secure. You have a better chance for advancement.

The best way yet devised to *make sales* is through advertising. So advertising, by selling more goods to more people, creates greater security, a brighter future for you and your loved ones.

Today, tomorrow—*advertising is making your job more secure!*

Other Ways Advertising Helps You:

1. Brings you better goods for less money.
2. Makes shopping more pleasant and easier.
3. Has given us the world's highest standard of living.

(*Space for name of sponsor to appear here*)

LOUISIANA OIL AND GAS NEWS

STATE REPORT

Baton Rouge, La., Nov. 11. — The state department of conservation in its weekly oil report today listed completion of 19 wells with combined initial daily production of 2,850.20 barrels of oil and 1,390,000 cubic feet of gas, abandonment of 18 tests and issuance of permits for 2 wells.

Completions were:

Beauregard parish, Bancroft field, American Republics, No. 24, Col. land, S21-6S-13W, 167 bbls, ⅛" choke.

Bienville, Alabama Bend, Crow Drilling Co., No. 1, Odel Waites, S4-15N10W, 16 bbls.

Bossier, Elm Grove, Bill Gary, No. 2, Cain, S26-16N-12W, 25 bbls; George Michael, No. 2, A. C. Ryan, S26-16N-12W, 25 bbls; No. 3, P. E. Cain, S26-16N-12W, 25 bbls, pumping.

Caddo, Caddo-Pine Island, T. S. Shaw, No. 2, S. W. Gamm, S3-20N-15W, 30 bbls; Stewart Oil Co., No 2, John Leland Pitts, S19-20N-15W, 15 bbls, pumping; Dixie, O. F. Shaver, No. 1-A, Caddo sch bd, S16-19N-14W, 8 bbls, pumping.

Calcasieu, De Quincy, Miloco Co., No. 1, Daisy P. Kanouse, S3-8S-11W, 47.20 bbls, 8-4" choke.

Cameron, Chalkley, Shell Oil Co., No. 1, Hanszen Unite 1, S17-12S-6W, 16 bbls and 1390 mcf, ⅛" choke.

Concordio, Esperance Point, Sinclair Oil Co., No. 2, A. H. Campbell, S6-5N-9E, 182 bbls, 16/64" choke.

Lafourche, Bay Marchand, the California Co., No. E-8, La State, in Gulf, 684 bbls, 5-16" choke; Valentine, Pan American Prod. Co., No. 4, Ducos-Abribet, S10-17S-20E, 171 bbls, 1064" choke.

Richland, Big Creek, J. A. Harper, No. 1, Pardue, S10-16N-7E, 108 bbls, 10-" choke.

Terrebonne, Lake Pelto, the Texas Co., No. 3, unit 7, S18-23S-18E, 195 bbls.

Plaquemines, Delacroix Island, the Texas Co., No. 23, St. Dela-Isl. Unit, S3-16S-14E, 133 bbls, ⅛" choke; Delta Duck Club, the Texas Co., No. 3, D. D. Club Unit 2, S36-20S-19E, 243 bbls, 9-64" choke; main pass block, the California Co., No. C-4, La State 1277, in Gulf, 396 bbls. 16/64" choke; West Bay, Gulf Refining Co., No. C-1, J. G. Timolet, S7-22S-31E, 364 bbls, 11-64" choke.

Abandonments were:

Acadia. North Crowley, Sunnyland Contracting Co., Inc., No. 1 John Harmon, S22-8S-1E, 11014', dry.

Caddo, Caddo-Pine Island, C. A. Hilburn & J. F. Mitchell, No. 2 Newton Smith, S24-20N-15W, 3042', plugged; Snider Bros et al, 5 Carter Oil and Gas Co., S12-21N-16W, 1055', plugged; Maskom, James R. Nowery et al. No. 2, Scott et al, S27-17N-16W, 2860', dry.

Catahoula, Saline Lake, Hunt Oil Co., No. 30 La Delta Hdw Lbr Co., S23-4N-5E, 6500', dry; Sicily Island, Crescent Prod Co., No. 1, Tensas Delta Ld Co., S12-9N-7E, 8727', dry.

Claiborne, Wildcat, Ray & Woolf, No. 1 E. R. English, S8-21N-5W, 5820', dry.

Concordia, Vidalia, R. A. CAmpbell, No. 2 Nichols, S40-7N-10E,

Concordia, Vidalia, R. A. Campbell, No. 1 dry estate, S2-8N-9E, 6218', dry.

Evangeline, wildcat, the Texas Co., No. 1 Valin Vidrine, S34-6S-2W, 12406', dry.

Permits were:

Acadia, South Bayou Mallet, Union Sulphur and Oil Corp., No. 1, Henry Goss, S-27-7S-1E to 9650'.

Bienville, Alabama Bend, Central Drilling Co., et al, No. 1 Long-Bell Pet Co., S2-15N-10W, to 3600'.

Caddo, Pine Island, Magnolia Pet roleum Co., No. 51, Dillon, S23-21N-15W, to chalk; W. A. Parker, No. 2, McCain, S2-20N-15W, to Woodbine; C. R. Schuster Production Co., No. 4, Jordan, S4-20N-15W, to Woodbine.

Concordia, wildcat, Hunt Oil Co. et al, No. 4, Metropolitan Museum of Arts et al, S4-3N-7E, to approx 8000'.

De Soto, wildcat, J. F. Lent, No. 1, Harris estate, S6-10N-13W, to 3500'.

Iberia, South Tigre Lagoon, Union Oil Co. of California, No. 3 State lease 1700, 14S-5E, to 12.500'; Weeks Island, Humble Oil and Refining Co., No. 15, R. N. Goodrich, et al, S26-14S-6E, to 9500'.

Jefferson, Manila Village, Tide Water Associated Oil Co., No. 1, Anna C. Hassinger, S26-18S-24E, to 13,000'.

La Salle, Little Creek, J. S. Michael, No. E-1, Habo Oil Co., S19-9N-2E, to test the Wilcox; Zenoria, S. S. Hoyman, No. 2, Nabo Oil Co., S25-9N-1E, to Wilcox or 1700'.

Morehouse, wildcat, Sunray Oil Corp., No. 1, Schenley, S27-22N-8E, to 5600'.

Ouachita, wildcat, Petersen Drilling Co., No. 1, Golson, S25-17N-1E, to 7000'; No. 1 Gaskin, S14-16N-3E, to 7000'.

Red river, Bull Bayou, D. C. Carnes, No. 1, Bevill, S27-13N-11W, to 3000'; Don H. Davis et al, No. 1, Kennedy et al, S22-13N-11W, to 3000'.

Richland, wildcat, Don D. Montgomery et al, No. 1, May unit, S26-17N-9E, to Tuscaloosa.

St. Landry, Savoy, Stanolind Oil and Gas Co., No. 2, Adia Fruge, S59-6S-1E, to Cockfield.

Union, Monroe Gas, Interstate Natural Gas Co., Inc., No. 282, S22-21N-3E, to Monroe Gas, No. [illegible], fee gas, S22-21N-3E, to Monroe Gas No. 284, fee gas, S19-20N-3E, to Monroe Gas; No. 285, fee gas, S29-20N-3E, to Monroe Gas.

Webster, Cotton Valley area, A. C. Duerr, A. M. Jackson & Milton Crow, Inc., No. 1, Estelle Shaw, S20-21N-9W, to Pettit-6300'.

Winn, wildcat, W. L Allen, No. 2, Sullivan, S6-10N-2W, to 1800'.

La Salle North Saline Lake, Hunt Oil Co. et al, No. 33, La Delta Hdw. Lbr. Co., S36-5N-4E, 6000'. dry; Trout Creek, Justis Mears, No. 1 J. N. Whatley et al, S42-8N-2E, 3777', dry.

Plaquemines, Delta Duck Club, the Texas Co., No. 1 Delta Duck Club unit 4, S19-21S-20W, 13510', dry.

Richland, Dehlco, C. W. Bagley, No. 1 Pardue, S10-16N-7E, 2846', dry.

Sabine, wildcat, Lawrence Potter et al, No. B-1, Long Bell Lumber Co., S25-8N-14W, 2507', dry.

Terrebonne, wildcat, the Superior Oil Co., No., 1 Southdown Sugars, S12-18S-16E, 11426', dry.

Union, wildcat, Monla Gas Co., Inc., No. 1 fee, S13-23N-2E, 3008', dry.

Webster, wildcat, the Carter Oil Co., No. 1 John Devereaux, S16-17N-10W, 3205', dry.

OLE MISS SOCKS MOCCASINS, 20-0

Bruising Chattanooga Tackles Almost Spoil Mississippi Offense

Oxford, Mass., Nov. 11—(AP)—Two grimly determined tackles messed up Mississippi's powerful offense today but the Rebels clawed to a 20-0 win over underdog Chattanooga in the second half.

The Moccasins, who haven't won a game this season, held the University of Mississippi scoreless until the fading seconds of the second broke through from the one. Jimmy Lear booted the point.

That was all the scoring until tough University of Chattanooga line, sparked by tackles Roy Levi and Chester Lagod, sagged badly. Ole Miss picked up two last minute touchdowns on a slick pitchout and a jump pass.

Chattanooga, operating smoothly from a T, swarmed down to the Rebel seven-yard line early in the second half but missed a touchdown when Mississippi's Jay Salley knocked a pass out of Rufus Evans' hands.

That was the Moccasins' only scoring threat. They spent the rest of the game putting up a stubborn defense against Ole Miss' southeastern conference magic The Moccasins are a non - conference team.

Mississippi's first touchdown capped a 65-yard scoring drive, with one of the nation's top fullbacks, Kayo Dottley, blasting at the Chattanooga line in a series of bonecrushing plays.

Dottley took a screen pass to the Rebel 23, then broke through to Chattanooga's 15. Quarterback Scrappy Hart split the weary moccasin line to the 11 and Dottley crashed to the six, then to the one, where Callahan took over.

A stiffened line broke up Mississippi plays in the third quarter. But in the final period, Byrd sent Wilson Dillard around right end on a handoff from the eight for a touchdown. Lear missed the point.

A new backfield combination took over for Ole Miss in the waning minutes and scored Mississippi's third touchdown on six plays, with Jimmy Lear flipping a 33-yard pass to Dillard, standing comfortably in the clear.

Chattanooga kept Dottley pretty well under control, considering. Even so, Kayo piled up 80 yards rushing and added 48 on screen pass plays. Ole Miss picked up 385 yards in all, 245 on the ground.

Bright Sets Grid Record As Drake Tops Iowa State

Ames, Ia , Nov. 11. —(AP)—Drake's Johnny Bright, passing and running for all of Drake's scores, set a new all-time total offense record today and led his team to a sweet 35-21 victory over Iowa State.

It was the first time since 1941 the Bulldogs have beaten their Big Seven rival. A chilled crowd of 16,000 saw the 50th meeting of the two schools.

Bright, scoring four touchdowns and passing for a fifth, counted a net total of 229 yards against the Cyclones. This boosted his season's total to 2,400 yards. The previous record was 2.187 set in 1942 by Frankie Sinkwich of Georgia.

U. S. OIL PLANS MAY BE REVEALED

Oscar Chapman Will Address American Petroleum Institute

By Max B. Skelton

Houston, Tex., Nov. 11.—(AP)—The oil industry may receive further details Monday of the government's petroleum program for national defense.

Secretary of the Interior Oscar Chapman is among the scheduled speakers at the Los Angeles opening of the annual convention of the American Petroleum Institute.

Chapman also is petroleum defense administrator under the defense production act.

Refinery Forecast

Petroleum Refiner magazine this week estimated $500,000,000 will be spent next year on new domestic refining.

Construction Projects

It was estimated an additional $380,000,000 will be expended on operations.

The magazine said 30.8 per cent of the nation's refining capacity now is along the Texas-Louisiana gulf coast.

It was predicted 500,000 barrels per day will be added to current capacity in 1951, and another 500,000 barrels will be added in 1952.

Election

Several major opponents of state ownership of tidelands were among the defeated candidates in Tuesday's general election.

Texas Attorney General Price Daniel said Thursday advocates of state ownership now are within ten votes of a two-thirds majority in the senate, with the attitudes of 19 senators or senators-elect unknown.

Among the defeated candidates was Senator Forrest Donnell (R.-Mo.), who once led a 17-day committee filibuster against a state ownership bill.

Daniel said tidelands states gained senate friends with the election of James Duff (R.-Pa.), E. M. Dirksen (R.-Ill.), Wallace F. Bennett (R.-Utah), George A. Smathers (D.-Fla.), and Richard M. Nixon (R.-Calif.).

A state ownership bill failed four years ago through a veto by President Truman.

Since then, the supreme court has upheld the federal government's paramount rights to the tidelands off Texas and Louisiana.

Kansas elected a new senator who has given much study to oil industry problems. He is Republican Governor Frank Carlson, former chairman of the Interstate Oil Compact Commission.

Huskies Follow Kirkby In Victory Over Oregon

Seattle, Nov. 11.—(AP)— Rollicking Rollie Kirkby gave the home folk a great display of running and pass grabbing today in leading the Washington Huskies to a 27-12 Pacific Coast Conference triumph over Oregon's bothersome Webfeet.

A crowd of 33,500 saw two Washington sophomores cut themselves a big chunk of glory, big Bill Earley scoring the first touchdown on a pass and Dick Sprague rambling to the last one.

Kirkby scored a pair, both in the third period.

And Don Heinrich, Washington's "arm," hit his receivers 14 times for 158 yards and a new conference yardage record.

Oregon's sophomore quarterback Hal Dunham, and senior guard Ray Lung grabbed a share of the spotlight, the former with a fine display of passing and lung on a great defensive job.

ANNOUNCEMENTS

WANT AD RATES

Lines	3 Days Charge	3 Days Cash	7 Days Charge	7 Days Cash
2	1.28	1.08	2.56	2.16
3	1.92	1.62	3.84	3.24
4	2.56	2.16	5.12	4.32
5	3.20	2.70	6.40	5.40
6	3.84	3.24	7.68	6.48
7	4.48	3.78	8.96	7.56
8	5.12	4.32	10.24	8.64
9	5.76	4.86	11.52	9.72
10	6.40	5.40	12.80	10.80
11	7.04	5.94	14.08	11.88
12	7.68	6.48	15.36	12.96
13	8.32	7.02	16.64	14.04
14	8.96	7.56	17.92	15.12

CARD OF THANKS

We wish to express our appreciation for the many acts of kindness and expressions of sympathy and condolence by our friends and neighbors during our recent breavement in the death of our beloved husband and brother, LT. SALVATORE DANNA. All have our everlasting gratitude.

MRS. SALVATORE DANNA
LEON DANNA
NICK DANNA
ANTHONY DANNA
MRS. ROSE D'AMBROSIO
MRS. NICK SHAMBRO
MAMIE DANNA
MARY FRANCES DANNA

ANNOUNCEMENTS

HOME hook rug studio. Hook rug patterns hand drawn and tented Materials dyed in shaded colors. Mrs Chas. W. Fisher. 3101 Gordon. Dial 2-3855.

DIAL 3-1550 - 2-1414
RATES: 28c up.
DIAL 3-1550 OR 2-1414

NURSERY for children, nourly or weekly rates 301 Texas Phone 2-0559

Sewing machines and vacuum cleaners repaired. Free estimates in your home.
W. W. BREWER DIAL 2-4701

UNWANTED HAIR
Permanently eradicated from any part of the body with Saco-Pelo, the remarkable discovery of the age, Saco-Pelo contains no drug or chemical and will kill hair root.
LOR-BEER LABORATORIES
679 GRANVILLE ST.
VANCOUVER, B. C.

ANNOUNCEMENTS

Live Stock Raisers
We remove dead stock FREE OF CHARGE in radius of 40 miles. We buy used fat meat trimmings and bones.
WEST MONROE RENDERING PLANT
Ph. 2-2808 or 2-1987 Collect

HAVE YOUR DOCTOR
Phone your prescriptions to Sampagnaro's Pharmacy. Free and Prompt Delivery Service. 401 Catalpa St. Dial 2-1441.

Santa's Letter Personalized
PLACE ORDER BEFORE DEC. 1
FLORENCE FLUKER GIFT SHOP
2010 N. 4TH DIAL 3-5140

Tune In K. M. L. B. 8:45 A. M. Sunday
RELIGIOUS SUPPLY SHOP
316 Catalpa Dial 3-7440

For Quick 2-Way Radio Cab Service
DIAL 2-0533—2-0534
Call us first We may be near your door
Flat rate of 50c from town anywhere in city limits. 25c for each additional passenger.
Courtesy Cab Co.
1244 DeSiard Street Monroe, La.

FOR TAXI CALL---
OUACHITA CAB CO., Inc.
Hayes Gentry, Pres. L. L. Dowdy, Mgr.
OPERATING — West Monroe Cab Co., Jack's Cab Co. and Red Bird Cab. Co.
DIAL 3-5177 and 3-2213
All Cabs Are Equipped With 2-Way Radio
103 Coleman Avenue West Monroe, La.

Is Your Car Fighting A Cold War?
Is it armed with summer lubricants, leaky radiator or sluggish engine.
If so . . . it'll be a losing battle!
Better let our mechanics give it our expert WINTERIZING TREATMENT including anti-freeze to prepare you for the months ahead.
Our cost is low . . . your satisfaction high.
It's Right The First Time Service At
MILNER-FULLER
Your Dodge-Plymouth Dealer
Dodge Job-Rated Trucks
212 Walnut St. Phone 3-3471

SERVICE TIP OF THE WEEK
Don't Neglect Engine Sore Spots
Your Engine Is As Good As It's Weakest Part!
If it "eats" oil, if the spark plugs are dirty, if it sputters and misses . . . then it's time for a check-up. After a trip to our modern Service Department It'll purr like a kitten! You'll like our reasonable prices too.
"Your Oldsmobile-Cadillac Dealer Can Do It Best"
Twin City Motor Co., Inc.
Your Oldsmobile-Cadillac Dealer
North 3rd & Breard Phone 2-3157

Ray-Glo & Vita-Ray
GAS HEATERS
Require No Adjustment
5 Radiants - 24,000 BTU's
ALL SIZES ON DISPLAY
KIPER'S
703 NORTH 5TH STREET DIAL 2-4412

ANNOUNCEMENTS

TWIN CITY DAY & NIGHT NURSERY For all ages. Meals, laundry & Transportation. Near DeSiard. Dial 2-2413

IF YOU DRINK, that's your business. If you want to quit, that's our business. Write us Alcoholics Anonymous P O. Box 309 Monroe, La.

E. R. KIPER GAS CORP.
BUTANE SALES AND SERVICE
703 N 5th St. Phone 2852

AVON PRODUCTS
WRITE MRS. IRENE MURPHY
P. O. Box 474 Monroe, La.

LINCOLN'S FLOOR WAXING
JANITOR SERVICE
Free Estimates Dial 2-4008

WILL care for your baby daily, weekly or monthly. Dial 8028. 11-25-P.

COURTESY CAB
Flat rate of 50c from town, anywhere in city limits 25c each additional passenger. Dial 2-0533

GENE'S SPORTING GOODS
712 S. Grand Dial 3-2834

7—Personals

WILL keep your children in my home. Reasonable rates. Mrs. B. C. Smith Jr. Dial 3-4377 11-16-P

FOR BABY SITTING call Mrs. Wickham, Dial 3-2386. 11-15-A

WORRIED? SEE MADAM J
She has helped many others on all problems of life. Angell's Tourist Court, 5200 DeSiard, Monroe.

LICENSED practical nurses register 8 hour duty - 24 hour service. Ph. 3-5278 12-7-P

WANT armstains-headstains-dirt instantly removed from sofa's, chairs, autos? Electrical shampooing. YOUR premises. Heck-Elec Shampoo. Dial 7733.

BABY CARE ANYTIME
MRS. EUNICE BROWN
1109 N. 3rd St. W. M. Phone 7571

Collins Home For Aged
PROFESSIONAL NURSING CARE
904 Jackson St. Phone 7981

BLACK Female Cocker Spaniel. Aanwers to "Mickey." Last seen Eureke Gro., W. M. & on Trenton. Liberal Reward. Ph. 7371 or 2-3960. 11-15-A

10—Strayed, Lost, Found

JERSEY cow with short tail. Dehorned. If found, Dial 3-7471 11-14-P.

LOST: Wallet, Initials K. L. C. Keep money. Return to Virginia Hotel. 11-13-P.

LOST: Black and white Feist, answers to "Tricksie." Hammie L. Boose, 723 Adam. 11-16-A

AUTOMOTIVE

11—Automobile Agencies

BOYCE NASH MOTORS
Your Nash Dealer
200 Hall St. Phone 2-2681
Get your hunting licenses.

WILKINSON MOTOR CO.
Your Hudson Dealer
309 Washington St. Phone 2-7761

Jackson Motors, Inc.
Your Lincoln-Mercury Dealer
1700 SOUTH GRAND DIAL 3-2296

OLCOTT STONE MOTORS
Your Chrysler-Plymouth Dealer
211 N 2nd Phone 2-3188

Your Friendly Studebaker Dealer
CENTRAL AUTO SALES
General Repair-Body & Paint Shop
310 N 3rd Phone 3-4461

LENNON MOTOR CO.
YOUR BUICK DEALER
3rd At Washington Phone 3-3464

McCAIN RICHARDS, INC.
YOUR FORD DEALER
1201 Louisville Ave. Dial 2-2681

LEE MOTOR SALES
YOUR WILLYS JEEP DEALER
WE BUY AND SELL USED CARS
2206 Louisville Ave. Dial 3-3341

MILNER FULLER
Your Dodge-Plymouth Dealer
Dodge Job-Rated Trucks
Specialized Service Mechanical body and paint, lubrication, Simonizing, electrical system, wrecker. General repairs.
212 Walnut St. Phone 3-347

PACKARD SALES & SERVICE
HILL MOTOR CO
403 Washington Dial 3-4912

GRIFFIN LUTZ CO
KAISER-FRAZER SALES & SERVICE
712 S. Grand Ph. 2-2604—3-2834

DONALD MOTORS
Your Kaiser-Frazer and Willys Dealer
Delhi, La.

TWIN CITY MOTOR CO.
YOUR OLDSMOBILE-CADILLAC DEALER
N. 3rd & Breard Phone 2-3157

12—Automobiles For Sale

$685 DOWN or late model small car as trade-in and payments $58 per month will buy 1949 Oldsmobile (98) two tone green sedan. 11,000 one owner driven miles. Hydramatic drive, radio, white wall tires. Dial 3-7375 or 3-7756

1939 BUICK 4-door. Radio, heater. Looks good, runs good. $295.
SCOGIN MOTOR CO.
204 Washington Phone 3-1334

PRIVATELY owned 1937 Chevrolet sedan. Looks and runs good. Can be seen at 518 Calypso. 11-14-P.

1949 Ford Custom (8) Tudor
Beautiful grey finish. Motor smooth, nice new seat covers. 5-extra good tires. Radio for pleasure, heater for comfort.
Only $395 Down, Balance Low G. M. A. C. Payments
LENNON MOTOR CO.
29 Years Your Buick Deal er
4th & Washington Phone 3-3464

BY OWNER: 1950 Oldsmobile (98) Holiday coupe, hydramatic drive, loaded with extras. Used 2 months. Will sell or trade. Dial 2-4491 days, 2-0403 nights, Mr. Puttit. 11-15-P

FOR new Fords Cars and trucks, or clean used cars call
T. G "TRADER" KINCAID
at McCain-Richards. 2-2681

BUD'S USED CARS
Dial 3-8818

PHONE 5161 - THE WANT AD DEPARTMENT

LONGHORNS BLAST BEARS FROM RACE

Texas Squeezes Past Southwest Rival In Scoring Duel, 27-20

Waco, Tex., Nov. 11.—(AP)—Siender Bobby Dillon raced 84 yards behind magnificent blocking late in the fourth quarter today as the University of Texas kicked Baylor out of the Southwest Conference title chase, 27-20.

Until he snared Larry Isbell's punt on his own 16 yard line, took a choice of a wave of massive blockers and fled down the sidelines it was anybody's ball game But this broke the 20-20 deadlock and shattred the spirit that had brought Baylor from behind a stunning disadvantage in the first few minutes of play.

A fumble on the opening kickoff by Baylor's fleet Buddy Parker set the stage for a quick Texas tally. The Longhorns shot ahead again in the second period after Baylor had tied the score, added one more touchdown in the third and then Dillon put over the clincher.

Townsend scored the first Texas touchdown from the one-yard line but Parker matched his effort less than four minutes later.

Then the buising Texas line paid dividends, though Ben Tompkins' passed to Tom Stolhandske for four yards for the second Longhorn touchdown. The third came on Tompkins' two-yard quarterback sneak.

Parker snared a 14-yard Isbell pass for Baylor's second touchdown in the third period and hit Harold Riley with a 28-yard pass for the third Bear score in the fourth.

Thompkins kicked two extra poinas for Texas; Hank Dickerson two for Baylor.

A crowd of 35,000 sat in fifty degree weather and watched Texas roll to its sixth victory against one defeat this season and retain its perfect record in conference play.

It was the tremendous Texas line that won this one against the fighting Bears and it was never more evident than on Dillon's scamper—when he loafed the last 20 yards behind hulking protectors.

Hugh Reder pounded on Parker's bobble of the opening kickoff on Baylor's 14-yard line. A five-yard ponalty against the Bears helped Byron Townsend as he personally lugged the ball on every play to the end zone.

A fumble paved the way for the Bear's matching score, George Cook recovering Tompkins' error on the Longhorns' 29-yard line in seven plays the Bears had scored.

Texas went 55 and 72 yards for its next touchdowns, while Baylor's scoring march covered 84 yards and its third eighty.

The statistics gave Baylor's hard-running backs — Richard Parma, James Jeffrey and Parker—a hollow edge. Baylor outgained Texas on the ground, 162 yards to 77, but the Bears couldn't handle the Longhorn linemen when it counted.

In the air, Baylor picked up 163 yards to 94 for Texas.

Texas	7	6	7	7	—27
Baylor	7	0	7	6	—20

Texas scoring: touchdowns, Townsend, Stolhandske, Tompkins Dillon; Conversions, Tompkins 3.

Baylor scoring: touchdowns, Parker 2, Riley; Conversions, Dickerson 2.

Grid Statistics

TEX. A AND M. - S. M. U.

Dallas, Nov. 11.—(AP)— Statistics of the Texas A. and M.—Southern Methodist football game:

	A. AND M.	S.M.U.
First downs	11	23
Rushing yardage	361	228
Passing yardage	32	298
Passes attempted	7	30
Passes completed	3	20
Passes Intercepted	3	0
Punts	7	2
Punting average	39	52
Fumbles lost	0	2
Yards penalized	60	55

BAYLOR-TEXAS

Waco, Tex., Nov. 11.—(AP)— Statistics of the Baylor-Texas football game:

	Baylor	Texas
First downs	18	10
Rushing yardage	162	77
Passing yardage	163	94
Passes attempted	26	13
Passes completed	14	7
Passes intercepted	1	3
Punts	5	5
Punting average	36.2	38.2
Fumbles lost	1	2
Yards penalized	30	30

RICE-ARKANSAS

Fayetteville, Ark., Nov. 11.—(AP)—Statistics of the Rice - Arkansas football game here today:

	Rice	Arkansas
First downs	13	19
Rushing yardage	162	294
Passing yardage	103	78
Passes attempted	7	19
Passes completed	6	6
Passes intercepted	3	0
Punts	10	5
Punting average	37.2	34
Fumbles lost	1	1
Yards penalized	30	40

L. S. U. - VANDERBILT

Nashville, Tenn , Nov. 11.—(AP)—Statistics of the L. S. U.-Vanderbilt football game:

	L.S.U.	Vanderbilt
First Downs	20	8
Rushing yardage	291	122
Passing Yardage	194	66
Passes attempted	16	21
Passes completed	8	6
Passes intercepted	1	4
Punts	6	7
Punting average	35.6	37.9
Fumbles lost	1	2
Yards penalized	50	30

S'EASTERN-LA. TECH

Ruston, La., Nov. 11.—(Special) —Statistics of the Southeastern Louisiana - Louisiana Tech football game today:

	S'eastern	Tech
First downs	10	15
Net yards rushing	163	167
Net yards passing	21	53
Passes attempted	13	11
Passes completed	2	4
Passes intercepted by	1	3
Yards runback—interceptions	0	48
Punting average	35.2	35
Yards kicks returned	0	0
Own fumbles recovered	2	2
Opponents' fumbles recovered	3	1
Penalties	3	2
Yards lost penalties	38	20

Georgeous Gussie Claims Second Win Of Net Tour

Cincinnati, Nov. 11.—(AP)— Gussie Moran — the fancy pants tennis stylist — won her second one-set match against Mrs. Pauline Betz Addie tonight, 6-4, at the Cincinnati Garden.

Pauline, whose conservative white tennis garb was in sharp contrast to Gussie's get - up, still holds an 11-2 win-loss edge over Miss Moran in the championship tennis tour, however.

In another match, Jack Kramer ran his record to nine wins as against four losses over Pancho Segura, whipping Pancho 6-3, 6-1.

ADVERTISING MAKES YOUR JOB MORE SECURE

It creates more jobs, better jobs—by selling more goods to more people.

If you have a job, the salary or wages you get isn't picked out of the air. In the last analysis, somebody has to sell something to somebody else.

That's what business is—*buying and selling*. Be it goods or services, no money changes hands till there's a sale.

And you know yourself how it works. When business is up, your job is more secure. You have a better chance for advancement.

The best way yet devised to *make sales* is through advertising. So advertising, by selling more goods to more people, creates greater security, a brighter future for you and your loved ones.

Today, tomorrow—*advertising is making your job more secure!*

Other Ways Advertising Helps You:

1. Brings you better goods for less money.
2. Makes shopping more pleasant and easier.
3. Has given us the world's highest standard of living.

(Space for name of sponsor to appear here)

LOUISIANA OIL AND GAS NEWS

STATE REPORT

Baton Rouge, La., Nov. 11. — The state department of conservation in its weekly oil report today listed completion of 19 wells with combined initial daily production of 2,850.20 barrels of oil and 1,390,000 cubic feet of gas, abandonment of 18 tests and issuance of permits for 2 wells.

Completions were:

Beauregard parish, Bancroft field, American Republics, No. 24, Col. land, S21-6S-13W, 167 bbls, ⅛'' choke.

Bienville, Alabama Bend, Crow Drilling Co., No. 1, Odel Waites, S4-15N10W, 16 bbls.

Bossier, Elm Grove, Bill Gary, No. 2, Cain, S26-16N-12W, 25 bbls; George Michael, No. 2, A. C. Ryan, S26-16N-12W, 25 bbls; No. 3, P. E. Cain, S26-16N-12W, 25 bbls, pumping.

Caddo, Caddo-Pine Island, T. S. Shaw, No. 2, S. W. Gamm, S3-20N-15W, 30 bbls; Stewart Oil Co., No 2, John Leland Pitts, S19-20N-15W, 15 bbls, pumping; Dixie, O. F. Shaver, No. 1-A, Caddo sch bd, S16-19N-14W, 8 bbls, pumping.

Calcasieu, De Quincy, Miloco Co., No. 1, Daisy P. Kanouse, S3-8S-11W, 47.20 bbls, 8-4'' choke.

Cameron, Chalkley, Shell Oil Co., No. 1, Hanszen Unite 1, S17-12S-6W, 16 bbls and 1390 mcf, ⅛'' choke.

Concordio, Esperance Point, Sinclair Oil Co., No. 2, A. H. Campbell, S6-5N-9E, 182 bbls, 16/64'' choke.

Lafourche, Bay Marchand, the California Co., No. E-8, La State, in Gulf, 684 bbls, 5-16'' choke; Valentine, Pan American Prod. Co., No. 4 Ducos-Abribet, S10-17S-20E, 171 bbls, 1064'' choke.

Richland, Big Creek, J. A. Harper, No. 1, Pardue, S10-16N-7E, 108 bbls, 10-'' choke.

Terrebonne, Lake Pelto, the Texas Co., No. 3, unit 7, S18-23S-18E, 195 bbls.

Plaquemines, Delacroix Island, the Texas Co., No. 23, St. Dela-Isl. Unit, S3-16S-14E, 133 bbls, ⅛'' choke; Delta Duck Club, the Texas Co., No. 3, D. D. Club Unit 2, S36-20S-19E, 243 bbls, 9-64'' choke; main pass block, the California Co., No. C-4, La State 1277, in Gulf, 396 bbls. 16/64'' choke; West Bay, Gulf Refining Co., No. C-1, J. G. Timolet, S7-22S-31E, 364 bbls, 11-64'' choke.

Abandonments were:

Acadia. North Crowley, Sunnyland Contracting Co., Inc., No. 1 John Harmon, S22-8S-1E, 11014', dry.

Caddo, Caddo-Pine Island, C. A. Hilburn & J. F. Mitchell, No. 2 Newton Smith, S24-20N-15W, 3042', plugged; Snider Bros et al, 5 Carter Oil and Gas Co., S12-21N-16W, 1055', plugged; Maskom, James R. Nowery et al. No. 2, Scott et al, S27-17N-16W, 2860', dry.

Catahoula, Saline Lake, Hunt Oil Co., No. 30 La Delta Hdw Lbr Co., S23-4N-5E, 6500', dry; Sicily Island, Crescent Prod Co., No. 1, Tensas Delta Ld Co., S12-9N-7E, 8727', dry.

Claiborne, Wildcat, Ray & Woolf, No. 1 E. R. English, S8-21N-5W, 5820', dry.

Concordia, Vidalia, R. A. CAmpbell, No. 2 Nichols, S40-7N-10E,

Concordia, Vidalia, R. A. Campbell, No. 1 dry estate, S2-8N-9E, 6218', dry.

Evangeline, wildcat, the Texas Co., No. 1 Valin Vidrine, S34-6S-2W, 12406', dry.

Permits were:

Acadia, South Bayou Mallet, Union Sulphur and Oil Corp., No. 1, Henry Goss, S-27-7S-1E to 9650'.

Bienville, Alabama Bend, Central Drilling Co., et al, No. 1 Long-Bell Pet Co., S2-15N-10W, to 3600'.

Caddo, Pine Island, Magnolia Petroleum Co., No. 51, Dillon, S23-21N-15W, to chalk; W. A. Parker, No. 2, McCain, S2-20N-15W, to Woodbine; C. R. Schuster Production Co., No. 4, Jordan, S4-20N-15W, to Woodbine.

Concordia, wildcat, Hunt Oil Co. et al, No. 4, Metropolitan Museum of Arts et al, S4-3N-7E, to approx 8000'.

De Soto, wildcat, J. F. Lent, No. 1, Harris estate, S6-10N-13W, to 3500'.

Iberia, South Tigre Lagoon, Union Oil Co. of California, No. 3 State lease 1700, 14S-5E, to 12,500'; Weeks Island, Humble Oil and Refining Co., No. 15, R. N. Goodrich, et al, S26-14S-6E, to 9500'.

Jefferson, Manila Village, Tide Water Associated Oil Co., No. 1, Anna C. Hassinger, S26-18S-24E, to 13,000'.

La Salle, Little Creek, J. S. Michael, No. E-1, Habo Oil Co., S19-9N-2E, to test the Wilcox; Zenoria, S. S. Hoyman, No. 2, Nabo Oil Co., S25-9N-1E, to Wilcox or 1700'.

Morehouse, wildcat, Sunray Oil Corp., No. 1, Schenley, S27-22N-8E, to 5600'.

Ouachita, wildcat, Petersen Drilling Co., No. 1, Golson, S25-17N-1E, to 7000'; No. 1 Gaskin, S14-16N-3E, to 7000'.

Red river, Bull Bayou, D. C. Carnes, No. 1, Bevill, S27-13N-11W, to 3000'; Don H. Davis et al, No. 1, Kennedy et al, S22-13N-11W, to 3000'.

Richland, wildcat, Don D. Montgomery et al, No. 1, May unit, S26-17N-9E, to Tuscaloosa.

St. Landry, Savoy, Stanolind Oil and Gas Co., No. 2, Adia Fruge, S59-6S-1E, to Cockfield.

Union, Monroe Gas, Interstate Natural Gas Co., Inc., No. 282, S22-21N-3E, to Monroe Gas, No. [illegible], fee gas, S22-21N-3E, to Monroe Gas No. 284, fee gas, S19-20N-3E, to Monroe Gas; No. 285, fee gas, S29-20N-3E, to Monroe Gas.

Webster, Cotton Valley area, A. C. Duerr, A. M. Jackson & Milton Crow, Inc., No. 1, Estelle Shaw, S20-21N-9W, to Pettit-6300'.

Winn, wildcat, W. L Allen, No. 2, Sullivan, S6-10N-2W, to 1800'.

La Salle North Saline Lake, Hunt Oil Co. et al, No. 33, La Delta Hdw. Lbr. Co., S36-5N-4E, 6000'. dry; Trout Creek, Justis Mears, No. 1 J. N. Whatley et al, S42-8N-2E, 3777', dry.

Plaquemines, Delta Duck Club, the Texas Co., No. 1 Delta Duck Club unit 4, S19-21S-20W, 13510', dry.

Richland, Dehlco, C. W. Bagley, No. 1 Pardue, S10-16N-7E, 2846', dry.

Sabine, wildcat, Lawrence Potter et al, No. B-1, Long Bell Lumber Co., S25-8N-14W, 2507', dry.

Terrebonne, wildcat, the Superior Oil Co., No., 1 Southdown Sugars, S12-18S-16E, 11426', dry.

Union, wildcat, Monla Gas Co., Inc., No. 1 fee, S13-23N-2E, 3008', dry.

Webster, wildcat, the Carter Oil Co., No. 1 John Devereaux, S16-17N-10W, 3205', dry.

OLE MISS SOCKS MOCCASINS, 20-0

Bruising Chattanooga Tackles Almost Spoil Mississippi Offense

Oxford, Mass., Nov. 11—(AP)—Two grimly determined tackles messed up Mississippi's powerful offense today but the Rebels clawed to a 20-0 win over underdog Chattanooga in the second half.

The Moccasins, who haven't won a game this season, held the University of Mississippi scoreless until the fading seconds of the second broke through from the one. Jimmy Lear booted the point.

That was all the scoring until tough University of Chattanooga line, sparked by tackles Roy Levi and Chester Lagod, sagged badly. Ole Miss picked up two last minute touchdowns on a slick pitchout and a jump pass.

Chattanooga, operating smoothly from a T, swarmed down to the Rebel seven-yard line early in the second half but missed a touchdown when Mississippi's Jay Salley knocked a pass out of Rufus Evans' hands.

That was the Moccasins' only scoring threat. They spent the rest of the game putting up a stubborn defense against Ole Miss' southeastern conference magic The Moccasins are a non - conference team.

Mississippi's first touchdown capped a 65-yard scoring drive, with one of the nation's top fullbacks, Kayo Dottley, blasting at the Chattanooga line in a series of bonecrushing plays.

Dottley took a screen pass to the Rebel 23, then broke through to Chattanooga's 15. Quarterback Scrappy Hart split the weary moccasin line to the 11 and Dottley crashed to the six, then to the one, where Callahan took over.

A stiffened line broke up Mississippi plays in the third quarter. But in the final period, Byrd sent Wilson Dillard around right end on a handoff from the eight for a touchdown. Lear missed the point.

A new backfield combination took over for Ole Miss in the waning minutes and scored Mississippi's third touchdown on six plays, with Jimmy Lear flipping a 33-yard pass to Dillard, standing comfortably in the clear.

Chattanooga kept Dottley pretty well under control, considering. Even so, Kayo piled up 80 yards rushing and added 48 on screen pass plays. Ole Miss picked up 385 yards in all, 245 on the ground.

Bright Sets Grid Record As Drake Tops Iowa State

Ames, Ia , Nov. 11. —(AP)—Drake's Johnny Bright, passing and running for all of Drake's scores, set a new all-time total offense record today and led his team to a sweet 35-21 victory over Iowa State.

It was the first time since 1941 the Bulldogs have beaten their Big Seven rival. A chilled crowd of 16,000 saw the 50th meeting of the two schools.

Bright, scoring four touchdowns and passing for a fifth, counted a net total of 229 yards against the Cyclones. This boosted his season's total to 2,400 yards. The previous record was 2,187 set in 1942 **by Frankie Sinkwich of Georgia.**

U. S. OIL PLANS MAY BE REVEALED

Oscar Chapman Will Address American Petroleum Institute

By Max B. Skelton

Houston, Tex., Nov. 11.—(AP)—The oil industry may receive further details Monday of the government's petroleum program for national defense.

Secretary of the Interior Oscar Chapman is among the scheduled speakers at the Los Angeles opening of the annual convention of the American Petroleum Institute.

Chapman also is petroleum defense administrator under the defense production act.

Refinery Forecast

Petroleum Refiner magazine this week estimated $500,000,000 will be spent next year on new domestic refining.

Construction Projects

It was estimated an additional $380,000,000 will be expended on operations.

The magazine said 30.8 per cent of the nation's refining capacity now is along the Texas-Louisiana gulf coast.

It was predicted 500,000 barrels per day will be added to current capacity in 1951, and another 500,000 barrels will be added in 1952.

Election

Several major opponents of state ownership of tidelands were among the defeated candidates in Tuesday's general election.

Texas Attorney General Price Daniel said Thursday advocates of state ownership now are within ten votes of a two-thirds majority in the senate, with the attitudes of 19 senators or senators-elect unknown.

Among the defeated candidates was Senator Forrest Donnell (R.-Mo.), who once led a 17-day committee filibuster against a state ownership bill.

Daniel said tidelands states gained senate friends with the election of James Duff (R.-Pa), E. M. Dirksen (R.-Ill.), Wallace F. Bennett (R.-Utah), George A. Smathers (D.-Fla.), and Richard M. Nixon (R.-Calif.).

A state ownership bill failed four years ago through a veto by President Truman.

Since then, the supreme court has upheld the federal government's paramount rights to the tidelands off Texas and Louisiana.

Kansas elected a new senator who has given much study to oil industry problems. He is Republican Governor Frank Carlson, former chairman of the Interstate Oil Compact Commission.

Huskies Follow Kirkby In Victory Over Oregon

Seattle, Nov. 11.—(AP)— Rollicking Rollie Kirkby gave the home folk a great display of running and pass grabbing today in leading the Washington Huskies to a 27-12 Pacific Coast Conference triumph over Oregon's bothersome Webfeet.

A crowd of 33,500 saw two Washington sophomores cut themselves a big chunk of glory, big Bill Earley scoring the first touchdown on a pass and Dick Sprague rambling to the last one.

Kirkby scored a pair, both in the third period.

And Don Heinrich, Washington's "arm," hit his receivers 14 times for 158 yards and a new conference yardage record.

Oregon's sophomore quarterback Hal Dunham, and senior guard Ray Lung grabbed a share of the spotlight, the former with a fine display of passing and lung on a great defensive job.

ANNOUNCEMENTS

WANT AD RATES

Lines	3 Days Charge	3 Days Cash	7 Days Charge	7 Days Cash
2	1.28	1.08	2.56	2.16
3	1.92	1.62	3.84	3.24
4	2.56	2.16	5.12	4.32
5	3.20	2.70	6.40	5.40
6	3.84	3.24	7.68	6.48
7	4.48	3.78	8.96	7.56
8	5.12	4.32	10.24	8.64
9	5.76	4.86	11.52	9.72
10	6.40	5.40	12.80	10.80
11	7.04	5.94	14.08	11.88
12	7.68	6.48	15.36	12.96
13	8.32	7.02	16.64	14.04
14	8.96	7.56	17.92	15.12

CARD OF THANKS

We wish to express our appreciation for the many acts of kindness and expressions of sympathy and condolence by our friends and neighbors during our recent breavement in the death of our beloved husband and brother, LT. SALVATORE DANNA. All have our everlasting gratitude.

MRS. SALVATORE DANNA
LEON DANNA
NICK DANNA
ANTHONY DANNA
MRS. ROSE D'AMBROSIO
MRS. NICK SHAMBRO
MAMIE DANNA
MARY FRANCES DANNA

ANNOUNCEMENTS

HOME hook rug studio Hook rug patterns hand drawn and tented Materials dyed in shaded colors. Mrs Chas. W Fisher. 3101 Gordon. Dial 2-3855.

DIAL 3-1550 - 2-1414
RATES: 25c up.
DIAL 3-1550 OR 2-1414

NURSERY for children, hourly or weekly rates 301 Texas Phone 2-0559

Sewing machines and vacuum cleaners repaired. Free estimates in your home. W. W. BREWER DIAL 2-4701

UNWANTED HAIR
Permanently eradicated from any part of the body with Saco-Pelo, the remarkable discovery of the age. Saco-Pelo contains no drug or chemical and will kill hair root.
LOR-BEER LABORATORIES
679 GRANVILLE ST.
VANCOUVER, B. C.

ANNOUNCEMENTS

Live Stock Raisers
We remove dead stock FREE OF CHARGE in radius of 40 miles. We buy used fat meat trimmings and bones.
WEST MONROE RENDERING PLANT
Ph. 2-2808 or 2-1987 Collect

HAVE YOUR DOCTOR
Phone your prescriptions to Sampagnaro's Pharmacy. Free and Prompt Delivery Service. 401 Catalpa St. Dial 2-1441.

Santa's Letter Personalized
PLACE ORDER BEFORE DEC. 1
FLORENCE FLUKER GIFT SHOP
2010 N. 4TH DIAL 3-5140

Tune In K. M. L. B. 8:45 A. M. Sunday
RELIGIOUS SUPPLY SHOP
316 Catalpa Dial 3-7440

For Quick 2-Way Radio Cab Service
DIAL 2-0533—2-0534
Call us first We may be near your door
Flat rate of 50c from town anywhere in city limits. 25c for each additional passenger.
Courtesy Cab Co.
1244 DeSiard Street Monroe, La.

FOR TAXI CALL---
OUACHITA CAB CO., Inc.
Hayes Gentry, Pres. L. L. Dowdy, Mgr.
OPERATING — West Monroe Cab Co., Jack's Cab Co. and Red Bird Cab. Co.
DIAL 3-5177 and 3-2213
All Cabs Are Equipped With 2-Way Radio
103 Coleman Avenue West Monroe, La.

Is Your Car Fighting A Cold War?
Is it armed with summer lubricants, leaky radiator or sluggish engine.
If so . . . it'll be a losing battle!
Better let our mechanics give it our expert WINTERIZING TREATMENT including anti-freeze to prepare you for the months ahead. Our cost is low . . . your satisfaction high.
It's Right The First Time Service At
MILNER-FULLER
Your Dodge-Plymouth Dealer
Dodge Job-Rated Trucks
212 Walnut St. Phone 3-3471

SERVICE TIP OF THE WEEK
Don't Neglect Engine Sore Spots
Your Engine Is As Good As It's Weakest Part!
If it "eats" oil, if the spark plugs are dirty, if it sputters and misses . . . then it's time for a check-up. After a trip to our modern Service Department It'll purr like a kitten! You'll like our reasonable prices too.
"Your Oldsmobile-Cadillac Dealer Can Do It Best"
Twin City Motor Co., Inc.
Your Oldsmobile-Cadillac Dealer
North 3rd & Breard Phone 2-3157

Ray-Glo & Vita-Ray
GAS HEATERS
Require No Adjustment
5 Radiants - 24,000 BTU's
ALL SIZES ON DISPLAY
KIPER'S
703 NORTH 5TH STREET DIAL 2-4412

ANNOUNCEMENTS

TWIN CITY DAY & NIGHT NURSERY For all ages. Meals, laundry & Transportation. Near DeSiard. Dial 3-2413

IF YOU DRINK, that's your business If you want to quit, that's our business. Write us Alcoholics Anonymous P. O. Box 309 Monroe, La.

E. R. KIPER GAS CORP.
BUTANE SALES AND SERVICE
703 N 5th St. Phone 2852

AVON PRODUCTS
WRITE MRS. IRENE MURPHY
P. O. Box 474 Monroe, La.

LINCOLN'S FLOOR WAXING
JANITOR SERVICE
Free Estimates Dial 2-4008

WILL care for your baby daily, weekly or monthly. Dial 8028. 11-25-P.

COURTESY CAB
Flat rate of 50c from town, anywhere in city limits 25c each additional passenger. Dial 2-0533

GENE'S SPORTING GOODS
712 S. Grand Dial 3-2834

7—Personals

WILL keep your children in my home. Reasonable rates. Mrs. B. C. Smith Jr. Dial 3-4377 11-16-P

FOR BABY SITTING call Mrs. Wickham, Dial 3-2386. 11-15-A

WORRIED? SEE MADAM J
She has helped many others on all problems of life. Angell's Tourist Court, 5200 DeSiard, Monroe.

LICENSED practical nurses register 8 hour duty - 24 hour service. Ph. 3-5279 12-7-P

WANT armstains-headstains-dirt instantly removed from sofa's, chairs, autos? Electrical shampooing. YOUR premises. Heck-Elec Shampoo. Dial 7733.

BABY CARE ANYTIME
MRS. EUNICE BROWN
1109 N. 3rd St. W. M. Phone 7571

Collins Home For Aged
PROFESSIONAL NURSING CARE
904 Jackson St. Phone 7981

BLACK Female Cocker Spaniel. Aanwers to "Mickey." Last seen Eureke Gro., W. M. & on Trenton. Liberal Reward. Ph. 7371 or 2-3960. 11-15-A

10—Strayed, Lost, Found

JERSEY cow with short tail. Dehorned. If found, Dial 3-7471 11-14-P.

LOST: Wallet, Initials K. L. C. Keep money. Return to Virginia Hotel. 11-13-P.

LOST: Black and white Feist, answers to "Tricksie." Hammie L. Boose, 723 Adam. 11-16-A

AUTOMOTIVE

11—Automobile Agencies

BOYCE NASH MOTORS
Your Nash Dealer
200 Hall St. Phone 2-2631
Get your hunting licenses.

WILKINSON MOTOR CO.
Your Hudson Dealer
309 Washington St. Phone 3-7761

Jackson Motors, Inc.
Your Lincoln-Mercury Dealer
1700 SOUTH GRAND DIAL 3-2296

OLCOTT STONE MOTORS
Your Chrysler-Plymouth Dealer
211 N 2nd Phone 2-3188

Your Friendly Studebaker Dealer
CENTRAL AUTO SALES
General Repair-Body & Paint Shop
310 N 3rd Phone 3-4461

LENNON MOTOR CO.
YOUR BUICK DEALER
3rd At Washington Phone 3-3464

McCAIN RICHARDS, INC.
YOUR FORD DEALER
1201 Louisville Ave. Dial 2-2681

LEE MOTOR SALES
YOUR WILLYS JEEP DEALER
WE BUY AND SELL USED CARS
2206 Louisville Ave. Dial 3-3341

MILNER FULLER
Your Dodge-Plymouth Dealer
Dodge Job-Rated Trucks
Specialized Service Mechanical body and paint, lubrication, Simonizing, electrical system, wrecker. General repairs.
212 Walnut St. Phone 3-3471

PACKARD SALES & SERVICE
HILL MOTOR CO
403 Washington Dial 3-4912

GRIFFIN LUTZ CO
KAISER-FRAZER SALES & SERVICE
712 S. Grand Ph. 2-2604—3-2834

DONALD MOTORS
Your Kaiser-Frazer and Willys Dealer
Delhi, La.

TWIN CITY MOTOR CO.
YOUR OLDSMOBILE-CADILLAC DEALER
N. 3rd & Breard Phone 2-3157

12—Automobiles For Sale

$685 DOWN or late model small car as trade-in and payments $58 per month will buy 1949 Oldsmobile (98) two tone green sedan. 11,000 one owner driven miles. Hydramatic drive, radio, white wall tires. Dial 3-7375 or 3-7756

1939 BUICK 4-door. Radio, heater. Looks good, runs good. $295.
SCOGIN MOTOR CO.
204 Washington Phone 3-1334

PRIVATELY owned 1937 Chevrolet sedan. Looks and runs good. Can be seen at 518 Calypso. 11-14-P.

1949 Ford Custom (8) Tudor
Beautiful grey finish. Motor smooth, nice new seat covers. 5-extra good tires. Radio for pleasure, heater for comfort.
Only $395 Down, Balance Low G. M. A. C. Payments
LENNON MOTOR CO.
29 Years Your Buick Deal er
4th & Washington Phone 3-3464

BY OWNER: 1950 Oldsmobile (98) Holiday coupe, hydramatic drive, loaded with extras. Used 2 months. Will sell or trade. Dial 2-4491 days, 2-0403 nights, Mr. Puttit. 11-15-P

FOR new Fords Cars and trucks, or clean used cars call
T G "TRADER" KINCAID
at McCain-Richards. 2-2681

BUD'S USED CARS
3020½ DeSiard Dial 3-5515

[P]HONE 5161 - THE WANT AD DEPARTMENT

AUTOMOTIVE

[12]—Automobiles For Sale

[$]5 DOWN or late model small car [t]rade-in and payments $58 per month will buy 1949 Oldsmobile (98) two tone green sedan 11,000 one owner driven miles. Hydramatic drive, radio, white

Highest Prices For Used Cars
DELTA MOTORS
2nd & Louisville Dial 3-5424

[..] NASH ambassador custom 4-door se[d]an. Hydramatic. 3 weeks old. $250 below list. New car warranty given. 90 days or 4000 miles. Ph. 2-3932. 11-14-P.

[..]9 International ½ ton pick-up. Runs good. $135. Small down payment.
DUDLEY MOTOR CO.
[Lo]uisville Ave. at New Bridge Ph. 3-5840

[..]9 FORD, Custom, club coupe. Over[d]rive, radio, heater, white wall tires. $1195. Anderson Motors, 1316 DeSiard. Dial 2-6412.

Get your hunting licenses.
[C]ENTRAL TOWER SERVICE
"We doze but never close"
[Lo]uisville & Sterlington Rd. Ph. 8088

[NE]W FORD Crestline. Completely equip[p]ed $2095
MILLER'S USED CARS
[..] Cypress, W. M. Ph. 3-4210

[..] Buick. Radio & Heater..........$1245
[..] Ford Club Coupe. Good condition $825
PLUNKS USED CARS
[..]1 Natchitoches, W. M. Ph. 3-4716

[..]9 FORD tudor. Heater, fine condition. For quick sale $1100. 800 Arkansas Rd. W. M. Dial 2-4715 11-13-P.

1946 Ford (8) Super Deluxe Tudor

[B]eautiful color. Radio, heater, seat covers and nearly new tires. Motor [i]n excellent condition.

[O]NLY $275 DOWN, BALANCE LOW G. M. A. C. PAYMENTS

LENNON MOTOR CO.
29 Years Your Buick Dealer
[4]th & Washington Phone 3-3464

1950 Buick Special 4-Door

[M]aroon finish, dynaflow drive. A [v]ery low mileage car, has had the [b]est of care. Tires like new. Your [o]ld car may make the down payment. Drive by and road test this [o]ne.

[O]nly $695 Down, Balance [L]ow G. M. A. C. Payments

LENNON MOTOR CO.
29 Years Your Buick Dealer
[4]th & Washington Phone 3-3464

12—Automobiles For Sale

BY OWNER: New 1950 Ford convertible, red with black top. White wall tires, radio, heater. $300 under list. Will sell or trade. Dial 2-4491 days, 2-0403 nights, Mr. Pettit. 11-15-P

1949 HUDSON (8) Commodore Convertible

Beautiful maroon finish. New black top. Fully equipped with radio, heater, overdrive, automatic clutch and safety white wall tires. Nearly new, sold originally for $3600.

Our price $1995.
$700 Down, Balance Low G. M. A. C. Payments

LENNON MOTOR CO.
29 Years Your Buick Dealer
4th & Washington Phone 3-3464

DRASTIC
Cut In Price
SAVE $300
On Our Special Of The Week

1949 Nash 4-Door

(600) A one owner low mileage car with many extras. 30 day guarantee.

Was $1495
NOW $1195

BOYCE NASH MOTORS
Used Car Corner
Catalpa at Harrison Ph. 3-5910

NEW & USED CARS
CHEAPEST IN THE TWIN CITIES
For The Best Deal See
T. D. Pickens
Corner Walnut & Breard

REGULATION "W"
Will Not Stop You Buying Your
NEW CAR FROM NICHOLS

Our Operation is Based on a LOW MARGIN OF PROFIT and FAST TURN OVER. The Saving Is Passed On To You, The Buyer. CHECK OUR CARS . . . CHECK OUR PRICES.

NEW CARS

1950 Chev. Styleline Club Coupe
Black. Big radio, heater, defrosters. Only $1695

1950 Mercury Custom 4-Door
Radio, heater, white wall tires, light green. $2095

1950 Ford Crestline
Radio, heater, fender skirts, overdrive, white wall tires. $1945

1950 Ford (8 cyl.) Tudor
Black. $1585

1950 Ford (6 cyl.) Tudor
Radio, heater, seat covers, white tires. $1675

1950 Chevrolet Fleetline 2-Door
Radio, heater, undercoatin[g] $1745

1950 Ford Custom (8 cyl.) Tudor
Heater and defrosters. $1675

GOOD USED CARS

1940 DODGE 2-DOOR.
Radio, heater, seat covers. Good dependable car. $295

1946 FORD CLUB COUPE (8 cyl.)
Seat covers, maroon finish. $685

1948 FORD CLUB COUPE.
Maroon finish, radio, heater, plastic seat covers, white tires, air horns. $1095

1948 JEEP.
Maroon, new motor, good tires, 4-wheel drive. $545

EVERY CAR GUARANTEED!

Nichols Motor Co., Inc.
The South's Largest New & Used Car Dealer
[1]400 Washington St. Dial 5184

AUTO MOTIVE

12—Automobile For Sale

1949 OLDSMOBILE "76" sedan. Original owner. Fully equipped. $1595. Ph. 3-2931 or 8553

NEW & USED, CARS & TRUCKS.
LAMAR T. LOE. CHEV. CO.
Tallulah, La. Phone 302 & 303

1939 FORD coupe. Good body, motor and tires. $92 down. $22.05 month.
DUDLEY MOTOR CO.
Louisville Ave. at New Bridge Ph. 3-5840

1940 CHEVROLET Deluxe, 2 door sedan. Motor like new. $235. $78 down. $19.25 month.
DUDLEY MOTOR CO.
Louisville Ave. at New Bridge Ph. 3-5840

1949 BUICK SUPER SEDANETTE

Deep rich blue color, famous hydraulic valve in head "Fireball" engine. 5-safety white wall tires, factory installed radio and heater. A car you'll be proud to own.

Only $695 Down, Balance Low G. M. A. C. Payments

LENNON MOTOR CO.
29 Years Your Buick Dealer
4th & Washington Phone 3-3464

Two Important Points
Quality
Dependability

You always receive these when you purchase a used car from us.

1950 CHEVROLET
Styleline, Deluxe. Power glyde, radio, heater.

1949 CHEVROLET
Fleetline, 4-door. Radio, heater, seat covers.

1947 (3) CHEVROLETS
Fleetline, Aero. Radios, heaters, plastic seat covers. Clean as you'll find

1941 CHEVROLET
Special Deluxe, 4-door. Radio, heater, new motor. A top car.

1940 CHEVROLET
Club Coupe. Clean. Radio, Heater, seat covers.

1936 CHEVROLET
2-Door. Clean.

TRUCKS

1950 FORD
½ Ton pick-up. 8 cylinder.

1946 DODGE
Pick-up

Montgomery MOTORS
Walnut & Breard Dial 2-4139

YOU CAN'T BE SURE ABOUT THE WEATHER
but you can be sure of these
BARGAINS

'47 Kaiser 4-Door sedan. 1 Owner. 17,000 actual miles. Very clean. Reduced for quick sale $875

'49 Kaiser Deluxe 4-door sedan. Yale blue finish. See this one today $1195

'47 Mercury Club Sedan. Radio, heater, and seat covers $995

'36 Ford Tudor Sedan. Good motor, tires and solid body $150

'48 Crosley Tudor Sedan. 1950 Engine $450

Griffin-Lutz K-F Co.
Kaiser - Frazer Sales-Service
712 S. Grand Dial 2-2604

"See The Henry J Today"

AUTO MOTIVE

12—Automobiles For Sale

CIVILIAN JEEP, 4-wheel drive. A-1 condition. $595. Dial 9912 or 2-9089. 11-12-A

1949 OLDS. Rocket 98. Black, 4 - door sedan. 8.20 x 15 white wall tires. Will trade for real estate. Dial 2-1212. 11-12-A

FOOTBALL MINDED!

Make Sure You Have Good Dependable Transportation To And From All The Games!

NOTICE!
The Junior Sugar Bowl game will be played on December 8. Be sure and get your tickets. Phone 2377.

1949 MERCURY
6 Passenger Coupe. 12,000 Miles. Like New. Seat covers and overdrive. $585 down.

1949 MERCURY CONVERTIBLE
Has automatic window controls. All accessories. Overdrive. The price is right.

1948 MERCURY
Four Door. Black. A VERY NICE CAR. ONLY $945.

1949 CHEVROLET
One ton pick-up with all steel cattle body. See this one today!

1946 LINCOLN
Four door. As clean as a car can be found. DRIVE IT! Priced at only $895.

Several Others To Choose From
See Us Before You Buy
"Your Lincoln-Mercury Dealer"

JACKSON MOTORS
(USED CAR LOT)
117 Louisville Dial 3-6818

You're Driving The Down Payment
Don't Let Regulation "W" Stop You!

Drive your "Down Payment" on our North Third Street Lot . . . And drive away one of our "SAFETY TESTED" Cars.

IS YOUR CAR WORTH $365?
If so you can drive away our 1947 OLDSMOBILE (78) SEDAN with not only an A-1 motor but a perfect paint job, excellent tires, radio, heater and low G .M. A. C. payments.

IS YOUR CAR WORTH $350?
You can trade it for a 1947 PONTIAC SILVER STREAK SEDAN, With new clutch, new transmission, new rings, new valve job, heater, radio, two paint and white wall tires.

MONROE'S CHRYSLER BARGAIN!
1946 Chrysler Windsor Sedan
Beautiful light tan, maroon plush interior like new. All accessories. A Cadillac trade-in and a one-owner local car. Carries our guarantee. Completely reconditioned . . . even to four new tires. All this including insurance for
$265 DOWN $43.93 PER MONTH

Did You Say Plymouth? Look At This One!
1946 PLYMOUTH SPECIAL DELUXE
5-passenger coupe. Heater, radio, plastic seat covers, leatherette side panels. Sun visor, A-1 motor, white wall tires. On our front line, including insurance only
$265 DOWN $46 PER MONTH

LOOKING FOR A FORD?
We Have Fords From '38's to '46's
Priced From
$95 TO $695

CARS TO LAST YOU THROUGHOUT THE DURATION . . . NO MATTER HOW LONG!
1947 - 48 - 49 CADILLACS
1949 BUICKS ($1400 UNDER LIST)
1949-50 OLDSMOBILES
Premium Cars At Prices You Can Pay
Plenty Others To Choose From

Twin City Motor Co., Inc.
Your Oldsmobile-Cadillac Dealer
North 3rd & Breard Dial 2-3157

D-I-A-L
DAYS-7143 NIGHTS-2-0992
FOR
Fast, Dependable Service
BRADSHAW WRECKER SERVICE
713 JACKSON MONROE, LA.

AUTO MOTIVE

12—Automobile For Sale

PRIVATELY owned '42 Plymouth for sale. In good condition. Dial 3-1575. 11-16-P

1939 DESOTO 4-door. Radio, overdrive, new seat covers, paint. $385.
WINDES-HATTEN, INC.
N. 2nd & Pine Phone 3-4436

AUTOMOTIVE

13—Auto Trucks For Sale

LET'S TRADE TRUCKS

We have the best selection of rebuilt used trucks in this area. Various sizes and wheel bases. Come by and bring your truck and we will trade.

"Our Rebuilt Used Trucks Are Warranted"

SCOTT TRUCK TRACTOR CO.
712 DeSiard St. Dial 2-4432

LOW IN PRICE

1946 Studebaker 1½ Ton, Flat bed $495
1947 Studebaker 1½ Ton, Stake Bed.

Both trucks in excellent mechanical condition. Good cabs, tires, both with heaters.

CENTRAL AUTO SALES
Used Car Lot
Cr. 4th & Washington Ph. 3-3612

Turkey Time Transportation Treats

1949 CHEVROLET 2-Door
Heater, seat covers, low mileage.
PRICED RIGHT

1947 STUDEBAKER 1-TON
Pick-up. Excellent condition throughout.
$595

1948 CHEVROLET ½ Ton
Pick up. Low Mileage
$995

1946 International
¾ ton Pick-up. Ready To Go.
$595

1941 CHEVROLET 1½ TON
Cab & Chassis, 2-speed axle, long wheel base, new motor, extra clean.
$495

Save On Our Low G. M. A. C. Finance Plan

LEE-ROGERS CHEVROLET
2nd & Washington Phone 3-5181

1942 CHEVROLET, ½ ton pick-up truck. Ground grip tires. Runs and looks good. $375. Happyland Motors, 501 North Second. Dial 3-5761.

WEST G. M. C. TRUCKS AND TRAILERS
1204 Louisville Ave. Ph. 3-4432—3-4434

SCOTT TRUCK & TRACTOR
"Your International Truck & Farmall Tractor Dealer"
720 DeSiard St. Dial 2-4432

14—Accessories, Tires, Parts

FOR SALE: Four 600-16 Firestone champion tires and tubes. Used 5 days. Reasonable. Dial 6697. 11-13-P.

TWIN CITY GLASS CO.
Auto Glass Installed
507 Washington St. Dial 3-8113

HOLLYWOOD MUFFLERS
WEINBERG AUTO PARTS CO.
1204 DeSiard Dial 3-6666

15—Used Car Dealers

WEST USED CARS, INC
NEW OR USED WE HAVE IT
2 BIG LOTS
2ND & WASHINGTON PH. 3-8730

GOOD USED CARS & TRUCKS
E. J. Davidson's Used Cars
603 Cypress St., W. M. Ph. 3-3560

AUTOMOTIVE

15—Used Car Dealers

CHEAPEST used cars in the world or anywhere else
DUDLEY MOTORS
Louisville Ave. at New Bridge Ph. 3-5840

16—Motorcycles & Bicycles

'49 HARLEY-DAVIDSON 125. Good condition. Dial 3-4280. 11-15-P.

1950 HARLEY-DAVIDSON 74 O. H. V. Sacrifice. Owner leaving for service. Dial 3-2106. 11-15-P.

All Makes Of Bicycles Repaired.
KELLER'S BICYCLE STORE
407 DeSiard Dial 6881

17—Repairing, Serv. Stations

Sullivan's Super Ser. Sta.
Our Tires Will Make You Happy
2400 S. GRAND DIAL 3-3755

BRADSHAW WRECKER SERV.
Day Dial—7143 Night Dial—2-0992
713 Jackson Monroe, La.

Monroe Storage Battery
Battery and Automotive Electrical Service
3rd and Louisville Dial 3-5171

OPEN ALL NIGHT
BERNELLE'S GARAGE
Dial 3-1277

Gen. Auto Repair Wheel Alignment
OWEN'S GARAGE
800 Cotton St. W. M. Ph. 3-3632
OPEN ALL NIGHT

PERMANENT ANTIFREEZE
Let us Service you car now!
BEFORE COLD WEATHER BEGINS
CENTRAL SUPER SERVICE
Louisville & Nor. 2nd Ph. 3-2410—9104

New And Used Auto Parts, Repairs
MAHONEY AUTO PARTS
5800 DeSiard Dial 3-3921

ENGINE SERVICE CO.
Complete Automobile Machine Shop
107 N. 9th, - Rear of Bernheim's

Tom's Radiator Hospital
Complete Radiator Service
306 N. 3rd St. Dial 3-3768

Dewey Harbour's Garage
Buick Service - Gen. Auto Repairs
101 Stone Ave. Dial 7655

18—Wanted—Automotive

Cash for late model wrecked, burned cars
Ritter's Auto Parts
1919 DeSiard St. Phone 6353

WE BUY late model wrecked or burned cars Dixie Overland Wrecking Shop 2122 Cypress W M Ph. 2-0727

BUSINESS DIRECTORY

19—Business Services Offered

Snapp's Upholstery
411 North 3rd Dial 2-1828

REPAIR all types of vacuum cleaners. KIRBY SALES AND SERVICE PH 3-2931

LUTHER'S WHEEL ALIGNMENT SERVICE
Pioneers in Wheel and Steering Gear Service
DIAL 2-3880
106 OLIVE STREET

COUCH REFRIGERATION
195 Bridge St., W. M. Dial 3-1202

Walter Reed Refrigeration
209 Louisville Ph. 3-8871

Electric Motors Repaired
All Types Dial 3-2528
Ouachita Electric Service

BUSINESS GOES WHERE NEON GLOWS
NEON SIGN SERVICE
507 North 6th St. Phone 3-2202

SEPTIC SYSTEMS INSTALLED
COMMERCIAL AND RESIDENTIAL
DIAL 3-6941

WINN TRIM CO.
Tailored Seat Covers — Convertible Tops
901 Natchitoches Dial 2-4565

New electric motors. Starters. Repairs, parts and service.
Monroe Armature Wks. Ph. 98

A-1 UPHOLSTERS
Tailored Seat Covers — Convertible Tops
Dial 2-3963 203 Plum St.

Hotel - Restaurant - Market Equipment
PASSMAN EQUIPT. CO.
113 Walnut St. Dial 6107

BUSINFSS DIRECTORY

19B—Corsetiers

SPENCER individually designed corsets and breast supports Mrs Ethel Newport 1100 S 4th Phone 7085

21—Cleaning & Dyeing

Good Dry Cleaning At Its Best
TWIN CITY CLEANERS
317 Plum Dial 2-3316

BEST SERVICE IN DRY CLEANING
MONROE CLEANERS INC.
2305-07 S. Grand Dial 2-4388

For Quality Dry Cleaning and Laundry
SUNSHINE CLEANERS
511 DeSiard St. Phone 2-2043

HATS Cleaned & Blocked HATS
FELT AND PANAMA
ANY SHAPE OR SIZE

OUR CLEANING AND BLOCKING INCLUDES NEW SWEAT PROOF INSIDE BANDS, LININGS, OUTSIDE BANDS AND BINDING.
WE CAN RECOLOR HATS TO LOOK LIKE NEW. WE MAKE CUSTOM MADE HATS.
MAIL ORDERS IN LOUISIANA ACCEPTED.

Sunshine Dry Cleaners Laundry & Hatters
511 DESIARD STREET PHONE 2-2043

HATS Cleaned & Blocked HATS

BUSINESS DIRECTORY

23A—Stove Repairing

STOVE REPAIR
HAMILTON STOVE SHOP
3508 Jackson Phone 2-3710

26—Moving, Truckg., Storage

HOUSE MOVERS
John Day & C. O. Worley
Phone 2-4656

NOTICE!
HAULING AND MOVING
Day or Night Phone 2-4971

House Moving — Foundation Repairs
J H Redmond. 3800 Jackson Ph. 2-3932

27—Painting, Papering Decg.

PAINTING, paperhanging. Work guaranteed. Prices reasonable. Phone 3-6379

PAINTING Paper Hanging, carpentry repairs. concrete steps. —Phone 7069.

BEST prices on carpenter work, remodeling, and repairs. Dial 3-4151. 11-25-A

PAINTING, paper hanging, carpentering. Call Wickham 3-2386

PAINTING — Paperhanging — Sheet rock finishing Guaranteed. Phone2-3937 tf

29—Professional Services

GENERAL HOUSE cleaning, floors, woodwork, windows, etc. McKinley Perkins, Dial 5713. 11-28-P

PHOTOSTAT COPIES
MONROE BLUEPRINTING CO.
114½ DeSiard St. Phone 7404

EMPLOYMENT

33—Help Wanted, Female

EXPERIENCED cook wanted apply 1011 North Third. 11-15-A

LARGE Monroe firm has opening for man with sales qualifactions. Must be high school graduate, have good appearance and know how to meet and handle the public. We will train you to our organization. Good salary and commission, paid vacation, hospitalization and life insurance. Permanent position. If you do not qualify, do not apply. Write P. O. Box 1124, Monroe, Louisiana. 11-16-A

VACUUM, new or used. $5.95 and up, sewing machines, new and used $18.00 and up. Call for appointment after 5:30. W. W. Brewer; 2-4701 T. F.

LADY WANTED for telephone survey work. Apply 501 Bernhardt Bldg. 11-15-A

COLORED woman for child's nursery work. References. Ph. 3-2413. t.f.

WANTED: Colored woman to live on premises, do light cooking and housework. 302 Glenmar, Ph. 2-4920. 11-18-P

LADY to live in home, care for 3 children, and do general housework, Room, board, salary. Dial 3-6769. 11-17-P

HOUSEKEEPER wanted. Room, board and salary. Dial 2-3548. Rt. 1 Box. 117. W. M. 11-15-P.

POSTING CLERK-TYPIST
Young lady, HS Grad. Business experience preferred but not essential. Local office of national organization. Personal interviews 9 a.m. to 11 a.m. or by appointment.
UNIVERSAL C. I. T. CREDIT CORP.
124 ST. JOHN ST. TF

34—Help Wanted, Male

Gent's Furnishing Salesman
Immediate opening for gent's furnishing salesman. Apply in person to people's credit clothiers, 406 DeSiard. 11-15-A

Butane Gas Route Supervisor

ABILITY TO MAKE SATISFACTORY SALES CONTACTS POSITIVELY ESSENTIAL. Home telephone required. Fair education, Sober Habits, Clean, neat. Married. Prefer Veteran. Age 26 to 40. APPLY IN PERSON ONLY, after 12:00 A. M. GEN. GAS CORP. 708 TRENTON, W. M.

YOUNG man typist. Permanent position, good pay. For appointment ph. 3-1366 11-10-P.

YOUR JOB
Free catalog describing 400 vocational courses. See advertisements in current POPULAR MECHANICS, POPULAR SCIENCE magazines. G. I. approved. Phone or write INTERNATIONAL CORRESPONDENCE SCHOOLS. F.E. Black, 410 Rochelle Ave., Monroe, Ph. 3-4420 11-13-P

35—Help Wtd., Male, Female

DESIRE man and wife to take full charge of apartment building. Please state qualifications. Write Box 991, News-Star. 11-12-A

56 MEN OR WOMEN FULL OR PART TIME

THE FACTORY representative of a Toledo Multimillion Dollar Corporation, years in Bossier City, to interview men and women for positions in our 1950 and 51 expansion program. Applicants must stand investigation. Full time unskilled workers work 40 hours per week. Average earnings from $250 to $325 per month. Skilled workers are averaging $675 to $800 per month. Part time unskilled workers, work 19 hours per week. Average earnings $30 to $50 per week. Skilled workers, $60 to $90 per week. To qualify, you must be neat in appearance and be able to furnish three references who will vouch for your honesty and integrity. If you are sincere and have a desire to succeed, apply to District Supervisor, Hotel Frances, Monroe, La., 7:30 p.m. Friday November 10th. Ask for Mr. Shields.

36—Agents, Salesmen

DISTRIBUTORS AND AGENTS. Merchandise and sell a product for which salability has been proven. Profitable business of your own (also good side line) or sell on commission basis. Write P. O. Box 4195, Dept. M, Shreveport, La. 11-12-A

WANTED: A good reliable man to supply customers with Rawleigh Products, in part of City of Monroe, East Richland county or Northeast Union county. Write Rawleigh's, Dept. LAK-120-127, Memphis, Tenn.

BUILD YOUR OWN BUSINESS—sell nationally known cushioned sole Charles Chester shoes direct from our factory established 1876. Complete line for entire family. Full time or side line. Advance commission up to $2.50 per pair plus generous monthly cash bonus. Samples and equipment free to producers. CHAS. CHESTER SHOE CO., 244 Chester Bldg., Brockton, Mass.

BOOK MATCHES
Sell every business. No experience needed to earn big daily commission full or part time. Feature UNION LABEL, Glamour Girls, Hillbillies, scenics, dozens of other styles. FREE Big 250 page self-selling kit. Superior Match Co., 7532 S. Greenwood, Chicago 19, Ill.

VACANCY for two Debit Insurance salesmen. Call Hall Funeral Service Insurance Co., Inc. t.f.

PHONE 5161 - THE WANT AD DEPARTMENT

AUTOMOTIVE

12—Automobiles For Sale

$685 DOWN or late model small car trade-in and payments $58 per month will buy 1949 Oldsmobile (98) two tone green sedan 11,000 one owner driven miles. Hydramatic drive, radio, white

Highest Prices For Used Cars
DELTA MOTORS
N. 2nd & Louisville Dial 3-5424

'51 NASH ambassador custom 4-door sedan Hydramatic. 3 weeks old. $250 below list. New car warranty given. 90 days or 4000 miles. Ph. 2-3932. 11-14-P.

1939 International ½ ton pick-up. Runs good. $135. Small down payment.
DUDLEY MOTOR CO.
Louisville Ave. at New Bridge Ph. 3-5840

1949 FORD, Custom, club coupe. Overdrive, radio, heater, white wall tires. $1195. Anderson Motors, 1316 DeSiard. Dial 2-6412.

Get your hunting licenses.
CENTRAL TOWER SERVICE
"We doze but never close"
Louisville & Sterlington Rd. Ph. 8088

NEW FORD Crestline. Completely equipped $2095
MILLER'S USED CARS
511 Cypress, W. M. Ph. 3-4210

'47 Buick. Radio & Heater $1245
'46 Ford Club Coupe. Good condition $825
PLUNKS USED CARS
1701 Natchitoches, W. M. Ph. 3-4716

1949 FORD tudor. Heater, fine condition. For quick sale $1100. 800 Arkansas Rd. W. M. Dial 2-4715 11-13-P.

1946 Ford (8) Super Deluxe Tudor

Beautiful color. Radio, heater, seat covers and nearly new tires. Motor in excellent condition.

ONLY $275 DOWN, BALANCE LOW G. M. A. C. PAYMENTS

LENNON MOTOR CO.
29 Years Your Buick Dealer
4th & Washington Phone 3-3464

1950 Buick Special 4-Door

Maroon finish, dynaflow drive. A very low mileage car, has had the best of care. Tires like new. Your old car may make the down payment. Drive by and road test this one.

Only $695 Down, Balance Low G. M. A. C. Payments

LENNON MOTOR CO.
29 Years Your Buick Dealer
4th & Washington Phone 3-3464

REGULATION "W" Will Not Stop You Buying Your NEW CAR FROM NICHOLS

Our Operation is Based on a LOW MARGIN OF PROFIT and FAST TURN OVER. The Saving Is Passed On To You, The Buyer. CHECK OUR CARS . . . CHECK OUR PRICES.

NEW CARS

1950 Chev. Styleline Club Coupe
Black. Big radio, heater, defrosters. Only $1695

1950 Mercury Custom 4-Door
Radio, heater, white wall tires, light green. $2095

1950 Ford Crestline
Radio, heater, fender skirts, overdrive, white wall tires. $1945

1950 Ford (8 cyl.) Tudor
Black. $1585

1950 Ford (6 cyl.) Tudor
Radio, heater, seat covers, white tires. $1675

1950 Chevrolet Fleetline 2-Door
Radio, heater, undercoating. $1745

1950 Ford Custom (8 cyl.) Tudor
Heater and defrosters. $1675

GOOD USED CARS

1940 DODGE 2-DOOR.
Radio, heater, seat covers. Good dependable car. $295

1946 FORD CLUB COUPE (8 cyl.)
Seat covers, white tires. $685

1948 FORD CLUB COUPE.
Maroon finish, radio, heater, plastic seat covers, white tires, air horns. $1095

1948 JEEP.
Maroon, new motor, good tires, 4-wheel drive. $545

EVERY CAR GUARANTEED!

Nichols Motor Co., Inc.
The South's Largest New & Used Car Dealer
400 Washington St. Dial 5184

AUTOMOTIVE

12—Automobiles For Sale

BY OWNER: New 1950 Ford convertible, red with black top. White wall tires, radio, heater. $300 under list. Will sell or trade. Dial 2-4491 days, 2-0403 nights, Mr. Pettit. 11-15-P

1949 HUDSON (8) Commodore Convertible

Beautiful maroon finish. New black top. Fully equipped with radio, heater, overdrive, automatic clutch and safety white wall tires. Nearly new, sold originally for $3600.

Our price $1995.
$700 Down, Balance Low G. M. A. C. Payments

LENNON MOTOR CO.
29 Years Your Buick Dealer
4th & Washington Phone 3-3464

DRASTIC
Cut In Price
SAVE $300
On Our Special Of The Week

1949 Nash 4-Door
(600) A one owner low mileage car with many extras. 30 day guarantee.

Was $1495
NOW $1195

BOYCE NASH MOTORS
Used Car Corner
Catalpa at Harrison Ph. 3-5910

NEW & USED CARS
CHEAPEST IN THE TWIN CITIES
For The Best Deal See
T. D. Pickens
Corner Walnut & Breard

AUTO MOTIVE

12—Automobile For Sale

1949 OLDSMOBILE "76" sedan. Original owner. Fully equipped. $1595. Ph. 3-2931 or 8553

NEW & USED, CARS & TRUCKS.
LAMAR T. LOE. CHEV. CO.
Tallulah, La. Phone 302 & 303

1939 FORD coupe. Good body, motor and tires. $92 down. $22.05 month.
DUDLEY MOTOR CO.
Louisville Ave. at New Bridge Ph. 3-5840

1940 CHEVROLET Deluxe, 2 door sedan. Motor like new. $235. $78 down. $19.25 month.
DUDLEY MOTOR CO.
Louisville Ave. at New Bridge Ph. 3-5840

1949 BUICK SUPER SEDANETTE

Deep rich blue color, famous hydraulic valve in head "Fireball" engine. 5-safety white wall tires, factory installed radio and heater. A car you'll be proud to own.

Only $695 Down, Balance Low G. M. A. C. Payments

LENNON MOTOR CO.
29 Years Your Buick Dealer
4th & Washington Phone 3-3464

Two Important Points
Quality
Dependability

You always receive these when you purchase a used car from us.

1950 CHEVROLET
Styleline, Deluxe. Power glyde, radio, heater.

1949 CHEVROLET
Fleetline, 4-door. Radio, heater, seat covers.

1947 (3) CHEVROLETS
Fleetline, Aero. Radios, heaters, plastic seat covers. Clean as you'll find

1941 CHEVROLET
Special Deluxe, 4-door. Radio, heater, new motor. A top car.

1940 CHEVROLET
Club Coupe. Clean. Radio, Heater, seat covers.

1936 CHEVROLET
2-Door. Clean.

TRUCKS

1950 FORD
½ Ton pick-up. 8 cylinder.

1946 DODGE
Pick-up

Montgomery MOTORS
Walnut & Breard Dial 2-4139

YOU CAN'T BE SURE ABOUT THE WEATHER

but you can be sure of these

BARGAINS

'47 Kaiser 4-Door sedan. 1 Owner. 17,000 actual miles. Very clean. Reduced for quick sale $875

'49 Kaiser Deluxe 4-door sedan. Yale blue finish. See this one today $1195

'47 Mercury Club Sedan. Radio, heater, and seat covers $995

'36 Ford Tudor Sedan. Good motor, tires and solid body $150

'48 Crosley Tudor Sedan. 1950 Engine $450

Griffin-Lutz K-F Co.
Kaiser - Frazer Sales-Service
712 S. Grand Dial 2-2604

"See The Henry J Today"

AUTO MOTIVE

12—Automobiles For Sale

CIVILIAN JEEP, 4-wheel drive. A-1 condition. $595. Dial 9912 or 2-3089. 11-12-A

1949 OLDS. Rocket 98. Black, 4 - door sedan. 8.20 x 15 white wall tires. Will trade for real estate. Dial 2-1212. 11-12-A

AUTO MOTIVE

12—Automobile For Sale

PRIVATELY owned '42 Plymouth for sale. In good condition. Dial 2-1575. 11-16-P

1939 DESOTO 4-door. Radio, overdrive, new seat covers, paint. $385.
WINDES-HATTEN, INC.
N. 2nd & Pine Phone 2-4436

FOOTBALL MINDED!

Make Sure You Have Good Dependable Transportation To And From All The Games!

NOTICE!
The Junior Sugar Bowl game will be played on December 8. Be sure and get your tickets. Phone 2377.

1949 MERCURY
6 Passenger Coupe. 12,000 Miles. Like New. Seat covers and overdrive. $585 down.

1949 MERCURY CONVERTIBLE
Has automatic window controls. All accessories. Overdrive. The price is right.

1948 MERCURY
Four Door. Black. A VERY NICE CAR. ONLY $945.

1949 CHEVROLET
One ton pick-up with all steel cattle body. See this one today!

1946 LINCOLN
Four door. As clean as a car can be found. DRIVE IT! Priced at only $895.

Several Others To Choose From
See Us Before You Buy
"Your Lincoln-Mercury Dealer"

JACKSON MOTORS
(USED CAR LOT)
117 Louisville Dial 3-6818

You're Driving The Down Payment Don't Let Regulation "W" Stop You!

Drive your "Down Payment" on our North Third Street Lot . . . And drive away one of our "SAFETY TESTED" Cars.

IS YOUR CAR WORTH $365?
If so you can drive away our 1947 OLDSMOBILE (78) SEDAN with not only an A-1 motor but a perfect paint job, excellent tires, radio, heater and low G.M. A. C. payments.

IS YOUR CAR WORTH $350?
You can trade it for a 1947 PONTIAC SILVER STREAK SEDAN, With new clutch, new transmission, new rings, new valve job, heater, radio, two paint and white wall tires.

MONROE'S CHRYSLER BARGAIN!
1946 Chrysler Windsor Sedan
Beautiful light tan, maroon plush interior like new. All accessories. A Cadillac trade-in and a one-owner local car. Carries our guarantee. Completely reconditioned . . . even to four new tires. All this including insurance for
$265 DOWN $43.93 PER MONTH

Did You Say Plymouth? Look At This One!
1946 PLYMOUTH SPECIAL DELUXE
5-passenger coupe. Heater, radio, plastic seat covers, leatherette side panels. Sun visor, A-1 motor, white wall tires. On our front line, including insurance only
$265 DOWN $46 PER MONTH

LOOKING FOR A FORD?
We Have Fords From '38's to '46's
Priced From
$95 TO $695

CARS TO LAST YOU THROUGHOUT THE DURATION . . . NO MATTER HOW LONG!
1947 - 48 - 49 CADILLACS
1949 BUICKS ($1400 UNDER LIST)
1949-50 OLDSMOBILES

Premium Cars At Prices You Can Pay
Plenty Others To Choose From

Twin City Motor Co., Inc.
Your Oldsmobile-Cadillac Dealer
North 3rd & Breard Dial 2-3157

D-I-A-L
DAYS-7143 NIGHTS-2-0992
FOR
Fast, Dependable Service
BRADSHAW WRECKER SERVICE
713 JACKSON MONROE, LA.

AUTOMOTIVE

13—Auto Trucks For Sale

LET'S TRADE TRUCKS

We have the best selection of rebuilt used trucks in this area. Various sizes and wheel bases. Come by and bring your truck and we will trade.

"Our Rebuilt Used Trucks Are Warranted"

SCOTT TRUCK TRACTOR CO.
712 DeSiard St. Dial 2-4432

LOW IN PRICE

1946 Studebaker 1½ Ton, Flat bed $495
1947 Studebaker 1½ Ton, Stake Bed.

Both trucks in excellent mechanical condition. Good cabs, tires, both with heaters.

CENTRAL AUTO SALES
Used Car Lot
Cr. 4th & Washington Ph. 3-3612

Turkey Time Transportation Treats

1949 CHEVROLET 2-Door
Heater, seat covers, low mileage.
PRICED RIGHT

1947 STUDEBAKER 1-TON
Pick-up. Excellent condition throughout.
$595

1948 CHEVROLET ½ Ton
Pick up. Low Mileage
$995

1946 International
¾ ton Pick-up. Ready To Go.
$595

1941 CHEVROLET 1½ TON
Cab & Chassis, 2-speed axle, long wheel base, new motor, extra clean.
$495

Save On Our Low G. M. A. C. Finance Plan

LEE-ROGERS CHEVROLET
2nd & Washington Phone 3-5181

1942 CHEVROLET, ½ ton pick-up truck. Ground grip tires. Runs and looks good. $375. Happyland Motors, 501 North Second. Dial 3-5761.

WEST G. M. C. TRUCKS AND TRAILERS
1204 Louisville Ave. Ph. 3-4432—3-4434

SCOTT TRUCK & TRACTOR
"Your International Truck & Farmall Tractor Dealer"
720 DeSiard St. Dial 2-4432

14—Accessories, Tires, Parts

FOR SALE: Four 600-16 Firestone champion tires and tubes. Used 5 days. Reasonable. Dial 6697. 11-13-P.

TWIN CITY GLASS CO.
Auto Glass Installed
507 Washington St. Dial 3-8113

HOLLYWOOD MUFFLERS
WEINBERG AUTO PARTS CO.
1204 DeSiard Dial 3-6886

15—Used Car Dealers

WEST USED CARS, INC
NEW OR USED WE HAVE IT
2 BIG LOTS
2ND & WASHINGTON PH. 3-6730

GOOD USED CARS & TRUCKS
E. J. Davidson's Used Cars
603 Cypress St., W. M. Ph. 3-3560

AUTOMOTIVE

15—Used Car Dealers

CHEAPEST used cars in the world or anywhere else
DUDLEY MOTORS
Louisville Ave. at New Bridge Ph. 3-5840

16—Motorcycles & Bicycles

'49 HARLEY-DAVIDSON 125. Good condition. Dial 3-4280. 11-15-P.

1950 HARLEY-DAVIDSON 74 O. H. V. Sacrifice. Owner leaving for service. Dial 3-2106. 11-15-P.

All Makes Of Bicycles Repaired.
KELLER'S BICYCLE STORE
407 DeSiard Dial 6381

17—Repairing, Serv. Stations

Sullivan's Super Ser. Sta.
Our Tires Will Make You Happy
2400 S. GRAND DIAL 3-2755

BRADSHAW WRECKER SERV.
Day Dial—7143 Night Dial—2-0992
713 Jackson Monroe, La.

Monroe Storage Battery
Battery and Automotive Electrical Service
3rd and Louisville Dial 3-5171

OPEN ALL NIGHT
BERNELLE'S GARAGE
Dial 3-1277

Gen. Auto Repair Wheel Alignment
OWEN'S GARAGE
500 Cotton St. W. M. Ph. 2-2632
OPEN ALL NIGHT

PERMANENT ANTIFREEZE
Let us Service you car now!
BEFORE COLD WEATHER BEGINS
CENTRAL SUPER SERVICE
Louisville & Nor. 2nd Ph. 2-2410—9104

New And Used Auto Parts, Repairs
MAHONEY AUTO PARTS
5800 DeSiard Dial 3-3921

ENGINE SERVICE CO.
Complete Automobile Machine Shop
107 N. 9th, - Rear of Bernheim's

Tom's Radiator Hospital
Complete Radiator Service
306 N. 3rd St. Dial 3-8768

Dewey Harbour's Garage
Buick Service - Gen. Auto Repairs
101 Stone Ave. Dial 7655

18—Wanted—Automotive

Cash for late model wrecked, burned cars
Ritter's Auto Parts
1919 DeSiard St. Phone 6353

WE BUY late model wrecked or burned cars Dixie Overland Wrecking Shop 2122 Cypress W M Ph. 2-0727

BUSINESS DIRECTORY

19—Business Services Offered

Snapp's Upholstery
411 North 3rd Dial 2-1828

REPAIR all types of vacuum cleaners KIRBY SALES AND SERVICE PH 3-2931

LUTHER'S WHEEL ALIGNMENT SERVICE
Pioneers in Wheel and Steering Gear Service
DIAL 2-3880
106 OLIVE STREET

COUCH REFRIGERATION
195 Bridge St., W. M. Dial 3-1202

Walter Reed Refrigeration
209 Louisville Ph. 3-8871

Electric Motors Repaired
All Types Dial 3-2525
Ouachita Electric Service

BUSINESS GOES WHERE NEON GLOWS
NEON SIGN SERVICE
507 North 6th St. Phone 3-2202

SEPTIC SYSTEMS INSTALLED
COMMERCIAL AND RESIDENTIAL
DIAL 3-6941

WINN TRIM CO.
Tailored Seat Covers — Convertible Tops
901 Natchitoches Dial 2-4565

New electric motors. Starters. Repairs, parts and service.
Monroe Armature Wks. Ph. 98

A-1 UPHOLSTERS
Tailored Seat Covers — Convertible Tops
Dial 2-3963 203 Plum St.

Hotel - Restaurant - Market Equipment
PASSMAN EQUIPT. CO.
118 Walnut St. Dial 6107

BUSINFSS DIRECTORY

19B—Corsetiers

SPENCER individually designed corsets and breast supports Mrs Ethel Newport 1100 S 4th Phone 7085

21—Cleaning & Dyeing

Good Dry Cleaning At Its Best
TWIN CITY CLEANERS
217 Plum Dial 2-3216

BEST SERVICE IN DRY CLEANING
MONROE CLEANERS INC.
2305-07 S. Grand Dial 2-4388

For Quality Dry Cleaning and Laundry
SUNSHINE CLEANERS
511 DeSiard St. Phone 2-2043

HATS Cleaned & Blocked HATS
FELT AND PANAMA
ANY SHAPE OR SIZE

OUR CLEANING AND BLOCKING INCLUDES NEW SWEAT PROOF INSIDE BANDS, LININGS, OUTSIDE BANDS AND BINDING.
WE CAN RECOLOR HATS TO LOOK LIKE NEW. WE MAKE CUSTOM MADE HATS.
MAIL ORDERS IN LOUISIANA ACCEPTED.

Sunshine Dry Cleaners Laundry & Hatters
511 DESIARD STREET PHONE 2-2043
HATS Cleaned & Blocked HATS

BUSINESS DIRECTORY

23A—Stove Repairing

STOVE REPAIR
HAMILTON STOVE SHOP
3508 Jackson Phone 2-3710

26—Moving, Truckg., Storage

HOUSE MOVERS
John Day & C. O. Worley
Phone 2-4656

NOTICE!
HAULING AND MOVING
Day or Night Phone 2-4971

House Moving — Foundation Repairs
J H Redmond. 3800 Jackson Ph. 2-3932

27—Painting, Papering Decg.

PAINTING, paperhanging Work guaranteed. Prices reasonable. Phone 3-6379

PAINTING Paper Hanging, carpentry repairs, concrete steps. —Phone 7069.

BEST prices on carpenter work, remodeling, and repairs. Dial 3-4151. 11-25-A

PAINTING, paper hanging, carpentering. Call Wickham 3-2386

PAINTING — Paperhanging — Sheet rock finishing Guaranteed. Phone2-3937 tf

29—Professional Services

GENERAL HOUSE cleaning, floors, woodwork, windows, etc. McKinley Perkins, Dial 5713. 11-28-P

PHOTOSTAT COPIES
MONROE BLUEPRINTING CO.
114½ DeSiard St. Phone 7404

EMPLOYMENT

33—Help Wanted, Female

EXPERIENCED cook wanted apply 1011 North Third. 11-15-A

LARGE Monroe firm has opening for man with sales qualifactions. Must be high school graduate, have good appearance and know how to meet and handle the public. We will train you to our organization. Good salary and commission, paid vacation, hospitalization and life insurance. Permanent position. If you do not qualify, do not apply. Write P. O. Box 1124, Monroe, Louisiana. 11-18-A

VACUUM, new or used. $5.95 and up, sewing machines, new and used $18.00 and up. Call for appointment after 5:30. W. W. Brewer; 2-4701 T. F.

LADY WANTED for telephone survey work. Apply 501 Bernhardt Bldg. 11-15-A

COLORED woman for child's nursery work. References. Ph. 3-2413. t.f.

WANTED: Colored woman to live on premises, do light cooking and housework. 302 Glenmar, Ph. 2-4920. 11-18-P

LADY to live in home, care for 2 children, and do general housework, Room, board, salary. Dial 3-6769. 11-17-P

HOUSEKEEPER wanted. Room, board and salary. Dial 2-3548. Rt. 1 Box. 117. W. M. 11-15-P.

POSTING CLERK-TYPIST
Young lady, HS Grad. Business experience preferred but not essential. Local office of national organization. Personal interviews 9 a.m. to 11 a.m. or by appointment.
UNIVERSAL C. I. T. CREDIT CORP.
124 ST. JOHN ST. TF

34—Help Wanted, Male

Gent's Furnishing Salesman
Immediate opening for gent's furnishing salesman. Apply in person to people's credit clothiers, 406 DeSiard. 11-15-A

Butane Gas Route Supervisor

ABILITY TO MAKE SATISFACTORY SALES CONTACTS POSITIVELY ESSENTIAL. Home telephone required. Fair education, Sober Habits, Clean, neat. Married. Prefer Veteran. Age 26 to 40. APPLY IN PERSON ONLY, after 12:00 A. M. GEN. GAS CORP. 708 TRENTON, W. M.

YOUNG man typist. Permanent position, good pay. For appointment ph. 3-1366 11-10-P.

YOUR JOB
Free catalog describing 400 vocational courses. See advertisements in current POPULAR MECHANICS, POPULAR SCIENCE magazines. G. I. approved. Phone or write INTERNATIONAL CORRESPONDENCE SCHOOLS. F.E. Black, 410 Rochelle Ave., Monroe, Ph. 3-4428 11-13-P

35—Help Wtd., Male, Female

DESIRE man and wife to take full charge of apartment building. Please state qualifications. Write Box 991, News-Star. 11-12-A

56 MEN OR WOMEN FULL OR PART TIME

THE FACTORY representative of a Toledo Multimillion Dollar Corporation, years in Bossier City, to interview men and women for positions in our 1950 and 51 expansion program. Applicants must stand investigation. Full time unskilled workers work 40 hours per week. Average earnings from $250 to $325 per month. Skilled workers are averaging $675 to $800 per month. Part time unskilled workers, work 19 hours per week. Average earnings $30 to $50 per week. Skilled workers, $60 to $90 per week. To qualify, you must be neat in appearance and be able to furnish three references who will vouch for your honesty and integrity. If you are sincere and have a desire to succeed, apply to District Supervisor, Hotel Frances, Monroe, La., 7:30 p.m. Friday November 10th. Ask for Mr. Shields.

36—Agents, Salesmen

DISTRIBUTORS AND AGENTS. Merchandise and sell a product for which salability has been proven. Profitable business of your own (also good side line) or sell on commission basis. Write P. O. Box 4195, Dept. M, Shreveport, La. 11-12-A

WANTED: A good reliable man to supply customers with Rawleigh Products, in part of City of Monroe, East Richland county or Northeast Union county. Write Rawleigh's, Dept. LAK-120-127, Memphis, Tenn.

BUILD YOUR OWN BUSINESS—sell nationally known cushioned sole Charles Chester shoes direct from our factory established 1876. Complete line for entire family. Full time or side line. Advance commission up to $2.50 per pair plus generous monthly cash bonus. Samples and equipment free to producers. CHAS. CHESTER SHOE CO., 244 Chester Bldg., Brockton, Mass.

BOOK MATCHES
Sell every business. No experience needed to earn big daily commission full or part time. Feature UNION LABEL, Glamour Girls, Hillbillies, scenics, dozens of other styles. FREE Big 250 page self-selling kit. Superior Match Co., 7532 S. Greenwood, Chicago 19, Ill.

VACANCY for two Debit Insurance salesmen. Call Hall Funeral Service Insurance Co., Inc. t.f.

PHONE 5161 - THE WANT AD DEPARTMENT

FINANCIAL

41—Money To Loan

FRIENDLY
Finance Service
L
Auto O Furniture
L O A N S
N
Signature S Endorsers
Home of Friendly Loans
J. C. LOFTIN, Mgr.
Ph. 6188 308 Ouachita Bank

CASH
IN MINUTES!
$25-$50 UP TO $1800
For Hospital, Medical Bills
Clothing
Car Payments
Any Worthy Purpose
ON YOUR NAME ONLY
GUARANTEED! INSURED!
Loan Plans Tested And
Proved By Our Customers
Over 1,000,000 Times
DIAL 8113
PUBLIC LOAN
111 North Second St.
Next to the Bernhardt Bldg.

Dial 7661
MONEY
When You Need It
Quick - Confidential
Rogers-Lindsay
WHITE
SYSTEM
137 No. 2nd Monroe

For a Loan see the "Yes Man" at 213 Bernhardt Building. Ph. 2-0565
PERSONAL FINANCE CO.

GET ACQUAINTED!
$50 FOR 30 DAYS. TOTAL COST $1.78
AETNA FINANCE CO.
204 N 2nd Phone 3-3634

Pay Day Loans
Get $50 till pay day ON NAME ONLY Total cost only $1.75. No worthy person refused!
ASCO LOAN CO.
208 South Jackson Dial 3-7771

QUICK
CASH
CARPAYMENTS REDUCED regardless of where you live or who you now owe.
MORE CASH if you want it. You name it; we have it! Five private offices where we lend cash (often in 10 minutes) on almost ANYTHING of value. Just ask for Mr. Dennis or Mr. Harbuck. You'll get ACTION!
MOTOR
SECURITIES
COMPANY, Inc.
500 Walnut St.
Phone 3-8801

AUTO
LOANS
Car Payments Too High? Let us re-finance your present car and reduce your payments.
EXTRA CASH IF YOU NEED IT
Commercial
Securities
Inc.
Ground Floor Bernhardt Bldg.
109 N. 2nd. St. Phone 2-3136

FINANCIAL

41—Money To Loan

LOANS-LOANS
. . . On almost anything of value. If you need to borrow any money come to see us. We will let you have it if we possibly can, regardless of where you live. Usually you get the cash in ten minutes. Pay it back in easy monthly payments.
WE ARE HEADQUARTERS
FOR CASH
MOTOR SECURITIES
500 Walnut Street
Plenty Free Parking

46—Private Instruction

HIGH SCHOOL
YOU CAN Complete your high school education by studying at home in spare time Equivalent to resident school. Commercial and Vocational subjects available as part of course. For complete information write to
AMERICAN SCHOOL
Dept. 12 Pineville, La.

LIVESTOCK

48—Dogs, Cats, Pets, Etc.

BLACK & WHITE registered Pekingese female. 2 yrs. old. Ph. 3-2413. TF

Cocker Spaniel Puppies—Dogs Boarded 50 G E Spencer 609 S 4th Ph. 3-1087

ENGLISH SPRINGER Spaniel puppies. Litter registered. Dial 3-1120. 11-15-A

49—Horses, Cattle, Other Stk

GENTLE SADDLE and plow horse, 1-horse wagon, harness and plow. $125. Ph. 6317 or 8533. 11-12-A

TWO JERSEY Milch cows. 4 & 5 gallons with feed. Ph. 7140. 11-15-A

50—Poultry and Supplies

2000 ONLY
BABY CHICKS
AAAA Grade. All types Of heavy breeds.
100 For $11.88
Carefully bred and selected for health, vigor, early maturity, good feathering and high liveability.
Sears Roebuck
& Co.
107 N. 4th Ph. 3-8821

MERCHANDISE

52—Articles For Sale

LOOK sportsman, a bargain! 1-old Remington 12 ga. shotgun, 2 barrels, $75; 1-13 ft. dry cypress boat - $50; 1 - brand-new 1⅓ H. P. motor - $50; 1 pair of car top boat carriers. Take all - $150. See at 204 South 4th, W.M., after 6 p.m. 11-14-P.

SACRIFICE: Lady's fur coat and man's overcoat, both unsoiled. Medium size. Roll-away bed and mattress, table radio and electric iron. Fire-proof safe, 18½" x 20½"x28", worth investigating. 1904 Jackson 11-15-P

Heaters, pipe fittings and connections.
MAY & GUTHRIE HDWE.
101 North Grand Dial 2-3660

USED KITCHEN CABINET $29.95
MILLS FURNITURE CO.
122 Cotton, W. M. Dial 5440

6" X 8" HARDWOOD timber, 8' to 16' long. $45 per M. Dial 3-2611, 8 a.m. to 4:30 p.m. 11-15-P.

You Can Have
The Prettiest
FLOORS
In The Neighborhood
With Very Little
Trouble or Cost
By Renting
our
Floor Sanders
Floor Polishers
We Rent By The
Day or Hour
Call Service Department
Third Floor
Montgomery
Ward & Co.
North 3rd St. Phone 3-4451

MERCHANDISE

52—Articles For Sale

Unbelieveable
Bargains!
PAINT
Save up to 50% or more on every gallon of Frisco outside white paint with pure titanium and oil. A brilliant white finish for only $2.95. Economy grade outside white only $2.25. Aluminum only $2.50 Brushes, oil and turpentine.
OFFICE FURNITURE
Executive and stenographer desks and chairs. New and used at prices you have been looking for. New and used 2, 3, and 4 drawer file cabinets, safes of all sizes, folding steel chairs, and desk lamps.
GAS HEATERS
New 6 radiant 24,000 BTU space heaters only $14.95. New 5 radiant space heaters only $11.95. Aluminum bathroom heaters $4.50. New oil burning space heaters regular $69.50 value for heating where gas is not available for the low price of $22.50.
ODDS AND ENDS
New electric bake ovens regular $47.95 for only $29.50 New Eureka vacuum cleaners regular $69.50 for only $39.50 Thos Automagic ironer regular $99.50 for only $50.00. Tents and tarpaulins of all sizes Largest and most complete stock in North Louisiana.
CORRUGATED IRON
Army surplus corrugated sheet iron 27½ inches wide and 8 feet long. Never used and in excellent condition. Still the same price in spite of advances in steel $1.25 per sheet.
THE LIEBER CO.
Dial 3-5961 100-11th St.

CHRISTMAS TOYS
EXCHANGE HDWE. & FURN.
105 North Sixth Dial 2-3866

TOYS
BEST SELECTION IN TOWN
USE OUR LAY AWAY PLAN.
E. B. GARRETT'S
"FIRESTONE"
Across from Joy Theater Dial 3-4757

JOHNSON'S TRAFFIC WAX
APEX SUPPLY
118 S. Grand Dial 3-8648

$1.00 Down
HOLDS ALL
Your Christmas
Purchases At
DeSiard
Jewelry
Gifts For All Here
Something Different
ELECTRIC ORGAN
Full Keyboard, clear tone.
IT REALLY PLAYS . . . $19.95
TREE PLATTERS
Silver on copper $12.00
SERVING TRAYS
Silver on copper $12.00
DORMEYER MIXERS
10-speed. Complete with food chopper, juicer, 2-mixing bowls $39.95
RONSON LIGHTERS
We have EVERY STYLE made including the new 20-pack . . .
LEATHER GOODS
Men and Ladies' billfolds . . . . $1.95 up
Men's Genuine Leather Belts . . . . $1.50 up
FOR THE KIDDIES
Comb and Brush Sets
Bracelet and Locket Sets
Birthstone Rings
Pen and Pencil Sets
COSTUME JEWELRY
Hundreds of pieces to choose from. Every design, every price.
BRIDAL SETS
Beautiful selection of the finest gems. All guaranteed.
Free Engraving and Gold Lettering on all Purchases
DESIARD
JEWELRY
"Where Quality Is Tradition"
409 DeSiard St. Dial 9836

MERCHANDISE

52—Articles For Sale

TOLEDO SCALES
MEAT SAWS AND GRINDERS
SALES AND SERVICE
111 OUACHITA AVE. PH. 3-8590

Monroe Concrete Step Co.
READY-MADE CONCRETE STEPS
1612 DeSiard Dial 8891

FLOOR FURNACE. 40,000 B. T. U. Empire. Slightly used Complete with controls $50. Harry Schroeder, 505 Coleman, W. Monroe. Dial 2-0931. 11-12-A

JUST RECEIVED
200,000 LBS.
USED STEEL PLATE
1-8in., 3-16 in., 1-4 in., 3-8 in., 7-16 in., 1-2"
M. Kaplan & Son
PIPE-STEEL-SUPPLIES
9th & Adams Phone 5112

WINTER
IS COMING
BE PREPARED
INSTALL
COLEMAN
Automatic Heat
No More Sweating Walls, Floors Or Damaged Furniture. COLEMAN FLOOR FURNACES installed within a radius of 35 miles of Monroe.
ONLY
10%
DOWN AND 30 MO. TO PAY BAL. PAYMENTS AS LOW AS
$6.58 PER. MO.
MASSEY'S
SERVICE CENTER
801 Jackson Monroe, La.

AT BRENNAN UTILITIES. Beautiful blonde oak china cabinet. It's out of this world, $57.50; combination adding machine and cash register, $37.50; table top gas stoves, $20 up. ½-inch galvanized pipe; 6 new mica top chrome dinette tables, choice $29.50; new bath heaters, $3.95; butane water tank and heater; phonograph equipment, camera enlarger, dryer, developer, and light meter, cheap; new Hammond fire side set, special, $29.50; cafe tables, round and square, $13.95 each, Monel metal pastry case, other display cases, $15 up; Taylor tots, $4.50; unpainted chest of drawers, $12.50; radio-phono combinations, $27.50.

Christmas Gifts For Him At
ESQUIRE
in West Monroe
Complete assortment of sport shirts, ties, belts, hosiery, hats, etc. Or a gift certificate.
Shop Now

REED'S ROCKET NUT CRACKER
$2.98 & $3.50
MILLER-GUERRIERO HDWE.
337 DeSiard Dial 2-3770

FLOOR FURNACES
Winter is just around the corner. Get all your winter needs here.
MONTGOMERY WARD & CO
North 3rd St. Pohne 3-4451

CLOTHES LINE POLES
Made of 3 in. steel tubing
PETTY'S WELDING SHOP
506 Coleman, W. M. Ph. 3-7650

SHOTGUNS
RIFLES — AMMUNITION
COOK & PREDDY
110 Catalpa Dial 5868

PECANS—New electric roaster. Gas range, other items. Dial 5883. 11-14-A

ALUMINUM SCREENS
SMITH'S VENETIAN BLIND CO.
103 Sterlington Rd. Dial 3-2640

SEWING MACHINES
New Singer console electric machines and vacuum cleaners. Repairs, all makes, free estimates. Rentals Buttonholes, covered buttons and custom made belts. Notions for every sewing need.
Singer Sewing Machine Co.
115 North 2nd St. Dial 3-7851

You Give Lasting Beauty
When You Give A
CAVALIER CEDAR
CHEST
Conventional, Modern and Period Styles
Walnut, Maple, Mahogany, Blond and Lime Oak Finish
Small Down Payment Will Hold Until Christmas
Home Furniture Co.
DeSiard at N. 5th Monroe, La.

GAS HEATERS
ALL TYPES & SIZES
AMAZING LOW PRICES
DELTA FURN. CO.
132 N. GRAND

WE HAVE the best piano buy in town. $85. If you need one you will buy this one. At Brennan Utilities.

Plumbing fixtures and pipe.
STAR HDWE. & FURN. CO.
814 DeSiard Dial 3-3960

GET SET FOR
DUCK HUNTING
SEASON
Season
Opens
DEC. 2
AT GENE'S
★ DECOYS
★ GUNS
★ CLOTHING
★ AMMUNITION
★ CALLS
★ GOODRICH LITENTUF BOOTS
HUNTING LICENSE
712 S. GRAND DIAL 3-2834

MERCHANDISE

52—Articles For Sale

Put your Christmas toys on Lay-Away.
KELLY RADIO APPLIANCE
518 DeSiard St. Phone 2-1621

6 FT. porcelain meat counter. 6x9 cooler, cooler, 8x10 cooler. L. N. Steward. Dial 2-6393.

FLOOR FURNACES
FREE ESTIMATES
KELLY PLUMBING CO.
602 Louisville Dial 5117

NEW 6 & 8 FT.
MEAT DISPLAY CASES
CLARK'S REFRIGERATION
814 JACKSON DIAL 3-3505

STUBBS' ELECTRIC CO.
DEALERS CONTRACTORS
LIGHTING FIXTURES APPLIANCES
"U PHONE US WE WIRE YOU"
208 North 2nd Phone 5350

55—Building Materials

USED
LUMBER
APPLY 4205 LEE AVE.

CUSTOM DRESSING
PRESTON LUMBER CO.
1814 OLIVE ST. PHONE 3-4283

ALUMINUM AWNINGS
KOOL-VENT ALUMINUM AWNING CO
917 Louisville Ave. Ph. 2-0274

For The Best in Quality Concrete
Specify
CENTURY READY-MIX
Phone 3-6674

REROOF -Repair. Remodel. 10% down. 36 months to pay. Phone 2-1444
T. A. SANDERS LUMBER CO.

All Kinds of Building Materials
Parlor City Lumber Co.
1000 Mississippi St. Phone 3-7795

OUR SPECIALTY
ALL CONTRACTOR'S ITEMS
ALL HARD TO GET ITEMS
Monroe Lbr. & Supply Co.
9th & DeSiard Dial 6096

JOHNS-MANSFIELD SIDING
Flintkote or Bird Roofing
J. C. STEELE LUMBER CO.
Phone 2-4467

BUILDING MATERIALS
OF ALL KINDS
CALL US FOR FREE ESTIMATES
J. B. McCOY LUMBER CO.
901 S. Grand Dial 3-5194

Johnson Lbr. & Supply Co.
CREOSOTED POSTS
2815 Cypress, W. M. Ph. 3-4401

QUALITY LUMBER
GET OUR PRICES BEFORE YOU BUY
R. W. Butler & Sons Lbr. Co
2½ MILES WEST ON HWY 80
W. Monroe Phone 3-1341

Moulding Kiln dried B & better grades
Wholesale
J G SAWYER MOULDING MFG
White's Ferry Road Ph. 3-3585

56—Business & Office Eqpm.

HAY For Sale: Good Bermuda grass. Cheap. Dial 2-4066. 11-19-A

* They Are Different
* They Are NEW
* They Say QUALITY

Our Large Selection
Xmas Cards
For Example
WINSTON CHURCHILL'S
Original Paintings
Box of 12 . . . . $1.00
EDGAR A. GUEST
America's Favorite Poet
12 Assorted $1.00
NORMAN ROCKWELL
12 Illustrations $1.00
GRANDMA MOSES
12 Designs $1.00
THOUSANDS OF OTHERS
Personalized If You Like.
One Day Service.
Standard Office
Supply Co.
125 St. John Phone 3-3438

Corona portable typewriters. Easy Terms
FRED LEVI STAT. CO
107 DeSiard Dial 8147

Office Machines Sales & Service
Standard Office Supply Co
125 St. John St. Phone 3-3438

MOSLER SAFES
FIRE FILES — MONEY CHESTS
Business Machines of all kinds
Main office 209 Louisville — Ph. 2-4056

62—Household Goods

LOOK
We Have Some Good Guaranteed
USED SERVEL (GAS) REFRIGERATORS
and
RE-CONDITIONED BENDIX WASHERS
With New Machine Guarantee
Available
TERMS
UNITED ELECTRIC
SERVICE, INC.
913 Louisville Ave. Dial 3-3441

MERCHANDISE

58—Farm Equipment Supplies

Farm Equipment
"YOUR JOHN DEERE DEALER"
MONROE FARM EQUIP. CO.
2006 DeSiard Dial 2-1919

59—Fuel Feed Fertilizer

COVER CROP
AND
Pasture Practice
BRING YOUR PURCHASE ORDER TO
TYNER-PETRUS Co.
West Monroe
Dial 2-4474

FARM
HARDWARE
ROYAL FEED &
SEED CO.
812 DeSiard Dial 2-3767

59-A—Water Wells

FEAZEL WELL CO.
For Rural Homes, Dairies, Plants, Etc.
Water Well Construction
Hwy. 80, W. Monroe Ph. 3-3657

60—Good Things To Eat

Golden Fried Chick-In-Basket—90c
Toot & Tell-It Drive Inn
Hwy. 80 West Monroe

Celebrate
Thanksgiving
With A
FRUIT CAKE
From
McCarthy's
Bakery
ALL NUTS & FRIUT
$1.25 Lb.
OTHERS AS LOW AS
50c Lb.
701 Jackson - Dial 2-2110

62—Household Goods

MOVING soon. Will sacrifice the following practically new furniture: Blonde dinette suite, cost $271, for $175; mahogany drop leaf table, $32.50; corner (what-not) cabinet, $30; 7½ x 9 taupe wool rug, $29.50, cost $59.50; Duncan Phyfe sofa, cost $255, $139.50. Several lamps, tables and etc. cheap.
A. C. McMEANS
1506 Milton Dial 3-1977

Crosley Radios — Shelvadors
Deep Freezers — Sinks — Cabinets
T. K. JEWEL BOX
327 Harrison Dial 3-4466

NEW Singer vacuum cleaner. Latest model $30. Ph 6513 11-13-P.

KENMORE deluxe wringer washer. Pump and timer. Slightly used. $75. Dial 3-1038 11-13-P.

Make HER Happy This
Xmas With A
SOFA SLEEPER
Ballman or Pullman. Comes with innerspring mattress that "folds back in".
Matching Chairs
Wide choice of colors and coverings.
HOME
FURNITURE CO.
DeSiard at N. 5th Monroe, La.

G. E.
Wringer Type Washers
$109.95
to
$179.95
BABER'S
1020 North Fourth Dial 2-2635

MERCHANDISE

62—Household Goods

BEAUTIFUL hand carved genuine walnut dining room suite. Marble-topped buffet. For sale at a sacrifice. Ph. 2-1393. 11-9-50

SEW UP THIS ONE
Brand new portable electric sewing machine. Will sell for a price so low you won't believe it. Also Singer upright vacuum cleaner. Dial 3-7603 11-14-A

ONE STANDARD MODEL
BENDIX WASHER
$129
NEW MACHINE
GUARANTEE
TRENTON APPLIANCE CO.
306 Trenton, W. M. Ph. 3-7725

8½ FT. electric refrigerator, very good condition, $40; storkline baby bed, innerspring mattress $35. PH. 8256. 11-15-P

SOMETHING NEW
"We rent refrigerators"
Used gas or electric refrigerators installed in your home to rent by the month
BABER'S
"Your G. E. Dealer"
1020 N. 4th Dial 2-2635

GUARANTEED REBUILT GAS RANGES.
New and used furniture.
COOPER SALES CO. PH. 5950

VACUUM cleaners for rent. Kirby sales and service. Dial 3-2931

BUY ANYTHING! SELL EVERYTHING!
HEFLEY FURN. STORE
801 Cypress, W. M. Dial 7473

MERCHANDISE

62—Household Goods

See Blackstone Automatic Washers. Terms.
CULP'S MUSIC SHOP
124 S. Grand Dial 2-4676

LARGE handsome ornate pair of bronze andirons.
THE QUAINT HOUSE
1911 Cypress Street West Monroe

STEWART-WARNER
SAF-AIRE
WALL FURNACES
MONROE TENT & AWNING
S. Grand & Wood Ph. 3-6694

TOYS
USE OUR EASY LAY-A-WAY PLAN
WALSWORTH FURN. CO.
116 Cotton, W. M. Dial 3-1656

MATTRESSES renovated Converted into innerspring New mattresses at a saving
TWIN CITY MATTRESS CO
508 Coleman, W. M. Ph. 3-4134

See The Deep-Freeze Refrigerators
At A Big Savings To You
11.2 Foot Box—$279.95 Terms.
CULP'S MUSIC SHOP
124 S. Grand Dial 2-4676

USED furniture for sale. Apply 205 Ouachita. 11-14-P.

MODERN APPLIANCE
YOUR HOTPOINT DEALER
1020 N. 4th Phone 7300

MATTRESSES
OUACHITA MATTRESS CO
Call 2-2141 WRITE 2307 DESIARD

63—Jewelry, Watches, Etc.

GUARANTEED WATCH REPAIRING
TICK TOCK JEWELRY SHOP
CAPITOL THEATER BUILDING

DIAMOND ring, lady's platinum solitaire about 2 karats. Beautiful gem. Sell to anyone $800. Write. Will send ring for examination, Dealers. Box No. 823, c-o News-Star. 11-13-P.

Expansion Watch Bands Repaired
CITY JEWELERS
348 DeSiard — Bell's Pharmacy

FREE ENGRAVING
And gold lettering on all purchases.
DESIARD JEWELRY
409 DeSiard St. Phone 9836

DIAL— Telephone Directory

DIAL 3-3818
MONROE ARMATURE WKS.

DIAL 3-2556
"FRESH FISH DAILY"
THOMAS FISH MARKET

DIAL 2-1491
HEWITT'S
"Your Authorized Steinway Dealer"

DIAL 3-7181
"Boots, Clothing, and Many Other Articles"
ARMY SURPLUS STORE

DIAL 3-2079
ROBINSON'S FISH MARKET
"On the corner, but on the square"
OF RENWICK & DESIARD STS.

DIAL 3-8648
Complete Line Of Industrial Cleaning Supplies
APEX SUPPLY

GRAND FLORAL
DIAL 3-6828
202 Jackson Monroe, La.

TIDWELL & SONS SER. STA.
NO. 1—DIAL 2-0036
NO. 2—DIAL 2-1177 & 2-0241

JACK ARMSTRONG (Gen. Contractor))
DIAL 3-1227

McCOY LUMBER CO.
DIAL 3-5194

TWIN CITY DAY & NIGHT NURSERY
DIAL 3-2413

DIAL 3-5961
THE LIEBER COMPANY
100 11TH STREET

DIAL 3-7795
PARLOR CITY LUMBER CO.
FOR THE FINEST OF LUMBER

DIAL 8404
JOHN H. BRADLEY TILE CONTRACTOR
700 S. 2nd St. Monroe

DIAL 3-5177 & 3-2213
OUACHITA CAB CO., INC.
OUR DRIVERS ARE DEPENDABLE
103 Coleman Ave. West Monroe

DIAL 2-2681
McCain-Richards, Inc.
YOUR FORD DEALER
1201 Louisville

DIAL 2-3960
SNYDER HDW. & FURN. CO. W. M.

DIAL 2-0274
KOOL-VENT ALUMINUM AWNING CO.

DIAL 3-4210
MILLER'S USED CARS
511 Cypress, West Monroe

DIAL 3-1656
WALSWORTH FURN. CO., W. M.

LANKFORD ADVERTISING DISPLAYS
TRUCK LETTERING. SIGNS
DIAL 5990
Overnight Service 3408 S. Grand

DIAL 6977—9891
FLOWER SHOPPE INC.
1004 North Third St.
"A pleasure to serve you"

DIAL 3-2294 OR 3-2295
JACKSON MOTORS, INC.
YOUR LINCOLN-MERCURY DEALER

DIAL 3-1277
BERNELLE'S GARAGE

DIAL 7473
HELEY FURN. STORE
801 Cypress West Monroe

DIAL 3-3441
UNITED ELECTRIC SERVICE, INC.
913 LOUISVILLE AVENUE

DIAL 3-6818
JACKSON USED CAR LOT
117 LOUISVILLE AVE

DIAL 5440
Mills Furniture Co. W. M.

DIAL
2-2604
Johnson Sea Horse
Sales & Service
Howard Griffin
712 S. Grand

DIAL 9146
M. J. FONTANA GROC. & MKT.
901 Pine Fast Delivery

DIAL 7566
TRENTON APPLIANCE BRANCH
202 LOUISVILLE AVE.

DIAL 2-4491
COOPERATIVE DAIRIES

DIAL 5822
EUNICE LEE BEAUTY SHOP
308 NORTH SECOND

DIAL 3-2202
NEON SIGN SERVICE
OUT OF TOWN CALLS WELCOMED

DIAL 9937
TWIN CITY PACKING CO.
HOGS slaughtered $1.50, cattle $2.00 any weight. Pick-up & Del.

DIAL 2-2880
FONTANA'S GROCERY
SWIFT'S FRYERS-STAR MEATS
2114 Flynn St. Free Delivery

DIAL 3-7761
WILKINSON MOTOR CO.

DIAL 3-3464
LENNON MOTOR CO.

DIAL 2-2631
BOYCE NASH MOTORS
DIAL 3-5910,
USED CAR LOT

DIAL 3-5181
LEE-ROGERS CHEVROLET

DIAL 3-3471
MILNER-FULLER

DIAL 2-3188
OLCOTT-STONE MOTORS

DIAL 2-3157
TWIN CITY MOTOR CO.

DIAL 3-3438
Standard Office Supply So.

DIAL 3-1366
FOR EMERGENCY AMBULANCE
HALL FUNERAL HOME

DIAL 9836
DESIARD JEWELRY

DIAL 5184
NICHOLS MOTOR CO.

DIAL 3-2002
ROACH NURSERY
9-MILES WEST HIGHWAY 80

DIAL 2-4701 AFTER 5:30 FOR
NEW & USED VACUUM CLEANERS

DIAL 6810
FRANCIS BEAUTY COLLEGE
206 JACKSON ST.

DIAL 2-0911
MRS. EARNESTINE KRIGER
REALTOR

DIAL 9740—2-2010
BOURLAND & BOURLAND
REALTOR

DIAL 2-4577
C & D HARDWARE
903 Montgomery W. M.

Dial 2-3113
Twin City Cab
Monroe Cab
Yellow Cab

PHONE 5161 - THE WANT AD DEPARTMENT

FINANCIAL

41—Money To Loan

FRIENDLY
Finance Service
L
Auto Furniture
O
LOANS
N
Signature Endorsers
S
Home of Friendly Loans
J. C. LOFTIN, Mgr.
Ph. 6188 308 Ouachita Bank

CASH
IN MINUTES!
$25-$50 UP TO $1800
For Hospital, Medical Bills
Clothing
Car Payments
Any Worthy Purpose
ON YOUR NAME ONLY
GUARANTEED! INSURED!
Loan Plans Tested And
Proved By Our Customers
Over 1,000,000 Times
DIAL 8113
PUBLIC LOAN
111 North Second St.
Next to the Bernhardt Bldg.

Dial 7661
MONEY
When You Need It
Quick - Confidential
Rogers-Lindsay
WHITE SYSTEM
137 No. 2nd Monroe

For a Loan see the "Yes Man" at 213 Bernhardt Building. Ph. 2-0565
PERSONAL FINANCE CO.

GET ACQUAINTED!
$50 FOR 30 DAYS. TOTAL COST $1.78
AETNA FINANCE CO.
204 N 2nd Phone 3-3634

Pay Day Loans
Get $50 till pay day ON NAME ONLY. Total cost only $1.75. No worthy person refused!
ASCO LOAN CO.
208 South Jackson Dial 3-7771

QUICK CASH
CARPAYMENTS Re-DUCED regardless of where you live or who you now owe.
MORE CASH if you want it. You name it; we have it! Five private offices where we lend cash (often in 10 minutes) on almost ANYTHING of value. Just ask for Mr. Dennis or Mr. Harbuck. You'll get ACTION!
MOTOR SECURITIES COMPANY, Inc.
500 Walnut St.
Phone 3-8801

AUTO LOANS
Car Payments Too High?
Let us re-finance your present car and reduce your payments.
EXTRA CASH IF YOU NEED IT
Commercial Securities Inc.
Ground Floor Bernhardt Bldg
109 N. 2nd. St. Phone 2-3136

FINANCIAL

41—Money To Loan

LOANS-LOANS
. . . On almost anything of value. If you need to borrow any money come to see us. We will let you have it if we possibly can, regardless of where you live. Usually you get the cash in ten minutes. Pay it back in easy monthly payments.
WE ARE HEADQUARTERS FOR CASH
MOTOR SECURITIES
500 Walnut Street
Plenty Free Parking

46—Private Instruction

HIGH SCHOOL
YOU CAN Complete your high school education by studying at home in spare time. Equivalent to resident school. Commercial and Vocational subjects available as part of course. For complete information write to
AMERICAN SCHOOL
Dept. 12 Pineville, La.

LIVESTOCK

48—Dogs, Cats, Pets, Etc.

BLACK & WHITE registered Pekingese female. 2 yrs. old. Ph. 3-2413. TF

Cocker Spaniel Puppies—Dogs Boarded 50 G E Spencer 609 S 4th Ph. 3-1087

ENGLISH SPRINGER Spaniel puppies. Litter registered. Dial 3-1120. 11-15-A

49—Horses, Cattle, Other Stk

GENTLE SADDLE and plow horse, 1-horse wagon, harness and plow. $125. Ph. 6317 or 8533. 11-12-A

TWO JERSEY Milch cows. 4 & 5 gallons with feed. Ph. 7140. 11-15-A

50—Poultry and Supplies

2000 ONLY
BABY CHICKS
AAAA Grade. All types Of heavy breeds.
100 For $11.88
Carefully bred and selected for health, vigor, early maturity, good feathering and high liveability.
Sears Roebuck & Co.
107 N. 4th Ph. 3-8821

MERCHANDISE

52—Articles For Sale

LOOK sportsman, a bargain! 1-old Remington 12 ga. shotgun, 2 barrels, $75; 1-13 ft. dry cypress boat - $50; 1 - brand-new 1¼ H. P. motor - $50; 1 pair of car top boat carriers. Take all - $150. See at 204 South 4th, W.M., after 6 p.m. 11-14-P.

SACRIFICE: Lady's fur coat and man's overcoat, both unsoiled. Medium size. Roll-away bed and mattress, table radio and electric iron. Fire-proof safe, 18½" x 20½"x28", worth investigating. 1904 Jackson 11-15-P

Heaters, pipe fittings and connections.
MAY & GUTHRIE HDWE.
101 North Grand Dial 2-3660

USED KITCHEN CABINET $29.95
MILLS FURNITURE CO.
122 Cotton, W. M. Dial 5440

6" X 8" HARDWOOD timber, 8' to 16' long. $45 per M. Dial 3-2611, 8 a.m. to 4:30 p.m. 11-15-P.

You Can Have The Prettiest
FLOORS
In The Neighborhood With Very Little Trouble or Cost
By Renting our
Floor Sanders
Floor Polishers
We Rent By The Day or Hour
Call Service Department
Third Floor
Montgomery Ward & Co.
North 3rd St. Phone 3-4451

MERCHANDISE

52—Articles For Sale

Unbelieveable Bargains!
PAINT
Save up to 50% or more on every gallon of Frisco outside white paint with pure titanium and oil. A brilliant white finish for only $2.95. Economy grade outside white only $2.25. Aluminum only $2.50 Brushes, oil and turpentine.
OFFICE FURNITURE
Executive and stenographer desks and chairs. New and used at prices you have been looking for. New and used 2, 3, and 4 drawer file cabinets, safes of all sizes, folding steel chairs, and desk lamps.
GAS HEATERS
New 6 radiant 24,000 BTU space heaters only $14.95. New 5 radiant space heaters only $11.95. Aluminum bathroom heaters $4.50. New oil burning space heaters regular $69.50 value for heating where gas is not available for the low price of $22.50.
ODDS AND ENDS
New electric bake ovens regular $47.95 for only $29.50 New Eureka vacuum cleaners regular $69.50 for only $39.50 Thos Automagic ironer regular $99.50 for only $50.00. Tents and tarpaulins of all sizes Largest and most complete stock in North Louisiana.
CORRUGATED IRON
Army surplus corrugated sheet iron 27½ inches wide and 8 feet long. Never used and in excellent condition. Still the same price in spite of advances in steel $1.25 per sheet.
THE LIEBER CO.
Dial 3-5961 100-11th St.

CHRISTMAS TOYS
EXCHANGE HDWE. & FURN.
105 North Sixth Dial 2-3866

TOYS
BEST SELECTION IN TOWN
USE OUR LAY AWAY PLAN.
E. B. GARRETT'S
"FIRESTONE"
Across from Joy Theater Dial 3-4757

JOHNSON'S TRAFFIC WAX
APEX SUPPLY
118 S. Grand Dial 3-8648

$1.00 Down
HOLDS ALL
Your Christmas Purchases At
DeSiard Jewelry
Gifts For All Here
Something Different
ELECTRIC ORGAN
Full Keyboard, clear tone.
IT REALLY PLAYS . . . $19.95
TREE PLATTERS
Silver on copper $12.00
SERVING TRAYS
Silver on copper $12.00
DORMEYER MIXERS
10-speed. Complete with food chopper, juicer, 2-mixing bowls $39.95
RONSON LIGHTERS
We have EVERY STYLE made including the new 20-pack . . .
LEATHER GOODS
Men and Ladies' billfolds . . . . $1.95 up
Men's Genuine Leather Belts . . . . $1.50 up
FOR THE KIDDIES
Comb and Brush Sets
Bracelet and Locket Sets
Birthstone Rings
Pen and Pencil Sets
COSTUME JEWELRY
Hundreds of pieces to choose from. Every design, every price.
BRIDAL SETS
Beautiful selection of the finest gems. All guaranteed.
Free Engraving and Gold Lettering on all Purchases
DESIARD JEWELRY
"Where Quality Is Tradition"
409 DeSiard St. Dial 9836

MERCHANDISE

52—Articles For Sale

TOLEDO SCALES
MEAT SAWS AND GRINDERS
SALES AND SERVICE
111 OUACHITA AVE. PH. 3-8590

Monroe Concrete Step Co.
READY-MADE CONCRETE STEPS
1612 DeSiard Dial 8891

FLOOR FURNACE. 40,000 B. T. U. Empire. Slightly used. Complete with controls $50. Harry Schroeder, 505 Coleman, W. Monroe. Dial 2-0931. 11-12-A

JUST RECEIVED
200,000 LBS.
USED STEEL PLATE
1-8in., 3-16 in., 1-4 in., 3-8 in., 7-16 in., 1-2"
M. Kaplan & Son
PIPE-STEEL-SUPPLIES
9th & Adams Phone 5112

WINTER IS COMING
BE PREPARED
INSTALL
COLEMAN
Automatic Heat
No More Sweating Walls, Floors Or Damaged Furniture. COLEMAN FLOOR FURNACES installed within a radius of 35 miles of Monroe.
ONLY 10%
DOWN AND 30 MO. TO PAY BAL. PAYMENTS AS LOW AS
$6.58 PER. MO.
MASSEY'S SERVICE CENTER
801 Jackson Monroe, La.

AT BRENNAN UTILITIES. Beautiful blonde oak china cabinet. It's out of this world, $57.50; combination adding machine and cash register, $37.50; table top gas stoves, $20 up. ½-inch galvanized pipe; 6 new mica top chrome dinette tables, choice $29.50; new bath heaters, $3.95; butane water tank and heater; phonograph equipment, camera enlarger, dryer, developer, and light meter, cheap; new Hammond fire side set, special, $29.50; cafe tables, round and square, $13.95 each. Monel metal pastry case, other display cases, $15 up; Taylor tots, $4.50; unpainted chest of drawers, $12.50; radio-phono combinations, $27.50.

Christmas Gifts For Him At
ESQUIRE
in West Monroe
Complete assortment of sport shirts, ties, belts, hosiery, hats, etc. Or a gift certificate.
Shop Now

REED'S ROCKET NUT CRACKER
$2.98 & $3.50
MILLER-GUERRIERO HDWE.
337 DeSiard Dial 2-3770

FLOOR FURNACES
Winter is just around the corner. Get all your winter needs here.
MONTGOMERY WARD & CO
North 3rd St. Pohne 3-4451

CLOTHES LINE POLES
Made of 3 in. steel tubing
PETTY'S WELDING SHOP
506 Coleman, W. M. Ph. 3-7650

SHOTGUNS
RIFLES — AMMUNITION
COOK & PREDDY
110 Catalpa Dial 5868

PECANS—New electric roaster. Gas range, other items. Dial 5883. 11-14-A

ALUMINUM SCREENS
SMITH'S VENETIAN BLIND CO.
103 Sterlington Rd. Dial 3-2640

SEWING MACHINES
New Singer console electric machines and vacuum cleaners. Repairs, all makes, free estimates. Rentals Buttonholes, covered buttons and custom made belts. Notions for every sewing need.
Singer Sewing Machine Co.
115 North 2nd St. Dial 3-7851

You Give Lasting Beauty When You Give A
CAVALIER CEDAR CHEST
Conventional, Modern and Period Styles
Walnut, Maple, Mahogany, Blond and Lime Oak Finish
Small Down Payment Will Hold Until Christmas
Home Furniture Co.
DeSiard at N. 5th Monroe, La.

GAS HEATERS
ALL TYPES & SIZES
AMAZING LOW PRICES
DELTA FURN. CO.
133 N. GRAND

WE HAVE the best piano buy in town. $85. If you need one you will buy this one. At Brennan Utilities.

Plumbing fixtures and pipe.
STAR HDWE. & FURN. CO.
514 DeSiard Dial 3-5960

GET SET FOR
DUCK
Season Opens DEC. 2
HUNTING SEASON
AT GENE'S
★ DECOYS
★ GUNS
★ CLOTHING
★ AMMUNITION
CALLS
★ GOODRICH LITENTUF BOOTS
HUNTING LICENSE
712 S. GRAND DIAL 3-2834

MERCHANDISE

52—Articles For Sale

Put your Christmas toys on Lay-Away.
KELLY RADIO APPLIANCE
518 DeSiard St. Phone 2-1621

6 FT. porcelain meat counter. 6x9 cooler, cooler, 8x10 cooler. L. N. Steward. Dial 3-6393.

FLOOR FURNACES
FREE ESTIMATES
KELLY PLUMBING CO.
602 Louisville Dial 5117

NEW 6 & 8 FT.
MEAT DISPLAY CASES
CLARK'S REFRIGERATION
814 JACKSON DIAL 3-3505

STUBBS' ELECTRIC CO.
DEALERS CONTRACTORS
LIGHTING FIXTURES APPLIANCES
"U PHONE US WE WIRE YOU"
206 North 2nd Phone 5350

55—Building Materials

USED LUMBER
APPLY 4205 LEE AVE.

CUSTOM DRESSING
PRESTON LUMBER CO.
1814 OLIVE ST. PHONE 3-4283

ALUMINUM AWNINGS
KOOL-VENT ALUMINUM AWNING CO
917 Louisville Ave. Ph. 2-0274

For The Best in Quality Concrete Specify
CENTURY READY-MIX
Phone 3-6674

REROOF -Repair, Remodel, 10% down, 36 months to pay. Phone 2-1444
T. A. SANDERS LUMBER CO.

All Kinds of Building Materials
Parlor City Lumber Co.
1000 Mississippi St. Phone 3-7795

OUR SPECIALTY
ALL CONTRACTOR'S ITEMS
ALL HARD TO GET ITEMS
Monroe Lbr. & Supply Co.
9th & DeSiard Dial 6096

JOHNS-MANSFIELD SIDING
Flintkote or Bird Roofing
J. C. STEELE LUMBER CO.
Phone 2-4467

BUILDING MATERIALS
OF ALL KINDS
CALL US FOR FREE ESTIMATES
J. B. McCOY LUMBER CO
901 S. Grand Dial 3-5194

Johnson Lbr. & Supply Co.
CREOSOTED POSTS
2815 Cypress, W. M. Ph. 3-4401

QUALITY LUMBER
GET OUR PRICES BEFORE YOU BUY
R. W. Butler & Sons Lbr. Co
2½ MILES WEST ON HWY 80
W. Monroe Phone 3-1341

Moulding Kiln dried B & better grades
Wholesale
J G SAWYER MOULDING MFG
White's Ferry Road Ph. 3-3585

56—Business & Office Eqpm

HAY For Sale: Good Bermuda grass. Cheap. Dial 2-4066. 11-19-A

* They Are Different
* They Are NEW
* They Say QUALITY

Our Large Selection
Xmas Cards
For Example
WINSTON CHURCHILL'S
Original Paintings
Box of 12 . . . . $1.00
EDGAR A. GUEST
America's Favorite Poet
12 Assorted $1.00
NORMAN ROCKWELL
12 Illustrations $1.00
GRANDMA MOSES
12 Designs $1.00
THOUSANDS OF OTHERS
Personalized If You Like.
One Day Service.
Standard Office Supply Co.
125 St. John Phone 3-3438

Corona portable typewriters. Easy Terms
FRED LEVI STAT. CO
107 DeSiard Dial 8147

Office Machines Sales & Service
Standard Office Supply Co
125 St. John St. Phone 3-3438

MOSLER SAFES
FIRE FILES — MONEY CHESTS
Business Machines of all kinds
Main office 209 Louisville — Ph. 2-4056

62—Household Goods

LOOK
We Have Some Good Guaranteed
USED SERVEL (GAS) REFRIGERATORS
and
RE-CONDITIONED BENDIX WASHERS
With New Machine Guarantee
Available
TERMS
UNITED ELECTRIC SERVICE, INC.
913 Louisville Ave. Dial 3-3441

MERCHANDISE

58—Farm Equipment Supplies

Farm Equipment
"YOUR JOHN DEERE DEALER"
MONROE FARM EQUIP. CO.
2006 DeSiard Dial 2-1919

59—Fuel Feed Fertilizer

COVER CROP
AND
Pasture Practice
BRING YOUR PURCHASE ORDER TO
TYNER-PETRUS Co.
West Monroe
Dial 2-4474

FARM HARDWARE
ROYAL FEED & SEED CO.
812 DeSiard Dial 2-3767

59-A—Water Wells

FEAZEL WELL CO.
For Rural Homes, Dairies, Plants, Etc.
Water Well Construction
Hwy. 80, W. Monroe Ph. 3-3657

60—Good Things To Eat

Golden Fried Chick-In-Basket—90c
Toot & Tell-It Drive Inn
Hwy. 80 West Monroe

Celebrate Thanksgiving With A
FRUIT CAKE
From McCarthy's Bakery
ALL NUTS & FRIUT
$1.25 Lb.
OTHERS AS LOW AS
50c Lb.
701 Jackson - Dial 2-2110

62—Household Goods

MOVING soon. Will sacrifice the following practically new furniture: Blonde dinette suite, cost $271, for $175; mahogany drop leaf table, $32.50; corner (what-not) cabinet, $30; 7½ x 9 taupe wool rug, $29.50, cost $59.50; Duncan Phyfe sofa, cost $255, $139.50. Several lamps, tables and etc. cheap.
A. C. McMEANS
1506 Milton Dial 3-1977

Crosley Radios — Shelvadors
Deep Freezers — Sinks — Cabinets
T. K. JEWEL BOX
327 Harrison Dial 3-4466

NEW Singer vacuum cleaner. Latest model $30. Ph 6513 11-13-P.

KENMORE deluxe wringer washer. Pump and timer. Slightly used. $75. Dial 3-1038 11-13-P.

Make HER Happy This Xmas With A
SOFA SLEEPER
Ballman or Pullman. Comes with innerspring mattress that "folds back in".
Matching Chairs
Wide choice of colors and coverings.
HOME FURNITURE CO.
DeSiard at N. 5th Monroe, La.

G. E.
Wringer Type Washers
$109.95
to
$179.95
BABER'S
1020 North Fourth Dial 2-2635

MERCHANDISE

62—Household Goods

BEAUTIFUL hand carved genuine walnut dining room suite. Marble-topped buffet. For sale at a sacrifice. Ph. 2-1393. 11-9-50

SEW UP THIS ONE
Brand new portable electric sewing machine. Will sell for a price so low you won't believe it. Also Singer upright vacuum cleaner. Dial 3-7603 11-14-A

ONE STANDARD MODEL
BENDIX WASHER
$129
NEW MACHINE GUARANTEE
TRENTON APPLIANCE CO.
306 Trenton, W. M. Ph. 3-7725

8½ FT. electric refrigerator, very good condition, $40; storkline baby bed, innerspring mattress $35. PH. 8256. 11-15-P

SOMETHING NEW
"We rent refrigerators"
Used gas or electric refrigerators installed in your home to rent by the month
BABER'S
"Your G. E. Dealer"
1020 N. 4th Dial 2-2635

GUARANTEED REBUILT GAS RANGES.
New and used furniture.
COOPER SALES CO. PH. 5950

VACUUM cleaners for rent. Kirby sales and service. Dial 3-2931

BUY ANYTHING! SELL EVERYTHING!
HEFLEY FURN. STORE
801 Cypress, W. M. Dial 7473

MERCHANDISE

62—Household Goods

See Blackstone Automatic Washers. Terms.
CULP'S MUSIC SHOP
124 S. Grand Dial 2-4676

LARGE handsome ornate pair of bronze andirons
THE QUAINT HOUSE
1911 Cypress Street West Monroe

STEWART-WARNER
SAF-AIRE
WALL FURNACES
MONROE TENT & AWNING
S. Grand & Wood Ph. 3-6694

TOYS
USE OUR EASY LAY-A-WAY PLAN
WALSWORTH FURN. CO.
116 Cotton, W. M. Dial 3-1656

MATTRESSES renovated Converted into innerspring New nattresses at a saving
TWIN CITY MATTRESS CO
508 Coleman, W. M. Ph. 3-4134

See The Deep-Freeze Refrigerators
At A Big Savings To You
11.2 Foot Box—$279.95 Terms.
CULP'S MUSIC SHOP
124 S. Grand Dial 2-4676

USED furniture for sale. Apply 205 Ouachita. 11-14-P.

MODERN APPLIANCE
YOUR HOTPOINT DEALER
1020 N. 4th Phone 7300

MATTRESSES
OUACHITA MATTRESS CO
Call 2-2141 WRITE 2307 DESIARD

63—Jewelry, Watches, Etc.

GUARANTEED WATCH REPAIRING
TICK TOCK JEWELRY SHOP
CAPITOL THEATER BUILDING

DIAMOND ring, lady's platinum solitaire about 2 karats. Beautiful gem. Sell to anyone $800. Write. Will send ring for examination, Dealers. Box No. 823, c-o News-Star. 11-13-P.

Expansion Watch Bands Repaired
CITY JEWELERS
348 DeSiard — Bell's Pharmacy

FREE ENGRAVING
And gold lettering on all purchases.
DESIARD JEWELRY
409 DeSiard St. Phone 9836

DIAL— Telephone Directory

DIAL 3-3818
MONROE ARMATURE WKS.

DIAL 3-2556
"FRESH FISH DAILY"
THOMAS FISH MARKET

DIAL 2-1491
HEWITT'S
"Your Authorized Steinway Dealer"

DIAL 3-7181
"Boots, Clothing, and Many Other Articles"
ARMY SURPLUS STORE

DIAL 3-2079
ROBINSON'S FISH MARKET
"On the corner, but on the square"
OF RENWICK & DESIARD STS.

DIAL 3-8648
Complete Line Of Industrial Cleaning Supplies
APEX SUPPLY

GRAND FLORAL
DIAL 3-6828
202 Jackson Monroe, La.

TIDWELL & SONS SER. STA.
NO. 1—DIAL 2-0036
NO. 2—DIAL 2-1177 & 2-0241

JACK ARMSTRONG (Gen. Contractor))
DIAL 3-1227

McCOY LUMBER CO.
DIAL 3-5194

TWIN CITY DAY & NIGHT NURSERY
DIAL 3-2413

DIAL 3-5961
THE LIEBER COMPANY
100 11TH STREET

DIAL 3-7795
PARLOR CITY LUMBER CO.
FOR THE FINEST OF LUMBER

DIAL 8404
JOHN H. BRADLEY TILE CONTRACTOR
700 S. 2nd St. Monroe

DIAL 3-5177 & 3-2213
OUACHITA CAB CO., INC.
OUR DRIVERS ARE DEPENDABLE
103 Coleman Ave. West Monroe

DIAL 2-2681
McCain-Richards, Inc.
YOUR FORD DEALER
1201 Louisville

DIAL 2-3960
SNYDER HDW. & FURN. CO. W. M.

DIAL 2-0274
KOOL-VENT ALUMINUM AWNING CO.

DIAL 3-4210
MILLER'S USED CARS
511 Cypress, West Monroe

DIAL 3-1656
WALSWORTH FURN. CO., W. M.

LANKFORD ADVERTISING DISPLAYS
TRUCK LETTERING. SIGNS
DIAL 5990
Overnight Service 3408 S. Grand

DIAL 6977—9891
FLOWER SHOPPE INC.
1004 North Third St.
"A pleasure to serve you"

DIAL 3-2294 OR 3-2295
JACKSON MOTORS, INC.
YOUR LINCOLN-MERCURY DEALER

DIAL 3-1277
BERNELLE'S GARAGE

DIAL 7473
HELEY FURN. STORE
801 Cypress West Monroe

DIAL 3-3441
UNITED ELECTRIC SERVICE, INC.
913 LOUISVILLE AVENUE

DIAL 3-6818
JACKSON USED CAR LOT
117 LOUISVILLE AVE

DIAL 5440
Mills Furniture Co. W. M.

DIAL 2-2604
Johnson Sea Horse
Sales & Service
Howard Griffin
712 S. Grand

DIAL 9146
M. J. FONTANA GROC. & MKT.
901 Pine Fast Delivery

DIAL 7566
TRENTON APPLIANCE BRANCH
202 LOUISVILLE AVE.

DIAL 2-4491
COOPERATIVE DAIRIES

DIAL 5822
EUNICE LEE BEAUTY SHOP
308 NORTH SECOND

DIAL 3-2202
NEON SIGN SERVICE
OUT OF TOWN CALLS WELCOMED

DIAL 9937
TWIN CITY PACKING CO.
HOGS slaughtered $1.50, cattle $2.00 any weight. Pick-up & Del.

DIAL 2-2880
FONTANA'S GROCERY
SWIFT'S FRYERS-STAR MEATS
2114 Flynn St. Free Delivery

DIAL 3-7761
WILKINSON MOTOR CO.

DIAL 3-3464
LENNON MOTOR CO.

DIAL 2-2631
BOYCE NASH MOTORS
DIAL 3-5910, USED CAR LOT

DIAL 3-5181
LEE-ROGERS CHEVROLET

DIAL 3-3471
MILNER-FULLER

DIAL 2-3188
OLCOTT-STONE MOTORS

DIAL 2-3157
TWIN CITY MOTOR CO.

DIAL 3-3438
Standard Office Supply So.

DIAL 3-1366
FOR EMERGENCY AMBULANCE
HALL FUNERAL HOME

DIAL 9836
DESIARD JEWELRY

DIAL 5184
NICHOLS MOTOR CO.

DIAL 3-2002
ROACH NURSERY
9-MILES WEST HIGHWAY 80

DIAL 2-4701 AFTER 5:30 FOR NEW & USED VACUUM CLEANERS

DIAL 6810
FRANCIS BEAUTY COLLEGE
206 JACKSON ST.

DIAL 2-0911
MRS. EARNESTINE KRIGER
REALTOR

DIAL 9740—2-2010
BOURLAND & BOURLAND
REALTOR

DIAL 2-4577
C & D HARDWARE
903 Montgomery W. M.

Dial 2-3113
Twin City Cab
Monroe Cab
Yellow Cab

PHONE 5161 - THE WANT AD DEPARTMENT

MERCHANDISE

65—Musical Merchandise

Conn & Pan-American Band Instruments
HEWITT-DEW MUSIC CO.
346 DeSiard Dial 8127

66—Radios, Pianos, Etc.

ROARK'S $5 CLUB HAS PROMISED TO BE THE BEST WAY TO BRING MUSIC INTO YOUR HOME THROUGH YOUR CHILD KNOW THE JOY OF HAVING MUSIC IN YOUR HOME CALL US NOW!
ROARK'S
"Home of the Knabe Piano"
(The official piano of the Metropolitan Opera)
703 JACKSON
DIAL 5700

WINSLOW PIANO SALES
& MUSIC CENTER
612 N. 3rd St. Dial 3-5418

GATLIN PIANO CO.
SPECIALIZING IN FINE USED PIANOS
508 Alex. Ave. Dial 2-0640

MARINE PIANO HOUSE
QUALITY HIGH—PRICES LOW
3210 Dick Taylor Phone 3-2622

PIANO TUNING
Rebuilding, Regulating & Repairing
R M Gatlin
Ph. 2-0640 P. O. Box 63 Monroe, La.

PAUL HEWITT SAYS — "ASK ABOUT OUR CHRISTMAS CLUB PLAN— A PIANO FOR EVERY PURSE"
HEWITT'S
"Your Authorized Steinway Dealer"
216 Grammont Dial 2-1491

67—Seeds, Plants, Flowers

Lots Graded. Flower, Fill Dirt L. H. Hemphill. Ph. 3-1300-3-1264

LOTS LEVELED Dirt, gravel spread D L. Bryan, Dial 6714. 109 Slack, W. M.

FOR EXPERT TREE SERVICE CALL REYNOLD'S TREE SURGERY
Dial 7994 300 McKinley, Ave.

BULBS! BULBS!
Finest Quality. Many Varieties And Colors.
WINTER GRASS
LANE WILSON SEED CO.
115 North Grand Dial 3-8680

FLOWER DIRT
ALSO FILL-IN DIRT
$5 Load Phone 8991. If no answer 3-1096

70—Wanted To Buy

IF you have heaters, cook stoves or any other household goods. Ph. 2-0793. Pace will buy them. 12-7-P

FURNITURE of all description or any article of value. Highest prices paid. Ph. 3-1752 Brennan Utilities.

WANTED TO BUY
PECANS! PECANS!
BAYLES BROS. FUR CO.
507 Trenton, W. M. Dial 2-4016

WANTED TO BUY USED FURNITURE
Snyder Hdw & Furn. Co.
325 Trenton & 226 Cotton Sts., W. M. Dial 2-3960

We buy used furniture or anything of value
GLOBE FURNITURE CO.
1411 DeSiard Phone 6290

WANTED TO BUY PECANS
THE LEIBER CO.
Any Quantity—Any Size
100 Eleventh St. Phone 3-5961

REAL ESTATE FOR RENT

71—Apartments, Furnished

FRONT apt. 2 rooms furn., adjoining bath. Nice for working couple or 2 girls. Reasonable. 303 Filhiol, W. M. 11-14-P.

FURN. 2 - room apartment. Call after 5:30 p.m. Dial 2-1406. 11-14-P.

GARAGE apartment. Private bath, kitchen, couple only. 817 St. John. 11-14-P.

3 ROOM apt. Priv. bath. Above drug store on Catalpa. Apply 400½ Wood. 11-14-P.

1 AND 2 ROOM apts. electric refrigeration. Adults Monroe or W. M. Ph. 9170. 11-14-P.

5 ROOM apartment partly furnished. 306 Morris Ave. City, Dial 3-1397. 11-14-A.

3 - LARGE rooms furnished apartment, private bath, entrance, garage. Nice furniture, electric refrigerator, full size range. $65 per month. Call 6848 days, 2215-R nights. 11-13-P.

2 ROOM furn. apt. in private home. Suitable for quiet couple, bachelors or working girls. Close in. Dial 3-3035 11-13-P.

REAL ESTATE FOR RENT

71—Apartments Furnished

3 - ROOM apartment Elec. refrigeration. Adults. Close in. Ph. 1954. 11-11-A

3 ROOM furnished apartments. Well furnished. Servels, sinks. 2900 South Grand. 11-13-P.

APARTMENTS
NICELY furnished 3 room apartments — 100 Louisville and 801 North 2nd. Adults only. Also, 3 bedroom apartment, 1½ baths. Children accepted. Ph. 7945-R, Phone 7379 - 8221 - 9841.

DUPLEX. 3 rooms, bath, garage. New. No children or pets. Northside. Ph. 3-2963. 11-17-A

3-ROOM furn. apt. Bills pd. Private bath. Adults. Dial 2-3774 11-12-A

2 ROOM furn. apt. Clean quiet couple. 406 Clayton, W.M. 11-16-P

NICELY FURNISHED 2 bedroom apartment. 506 Montgomery. 11-15-A

207½ S. 2ND., W. M. 4 room furnished garage apartment. $45. Ph. 3-1195.

FURNISHED apartment. Private entrance. Close in. 100 Linderman, W. M. 11-15-A

FURNISHED new 1-room cottage and bath. Apply 604 Alabama St. 11-15-A

NORTHSIDE Furn. Apt. Suitable for couple or 2 adults. Ph. 2-0189. 11-15-A

NEW 3-room apartment. Private bath and entrances. Elec. refrigerator. Close in. 11-19-A
Couple only. References. Ph. 3-3750

LARGE 3 room furnished apartment. Servel, innerspring, private bath. Close in. North side. 4 adults. Ph. 3-5279. 11-15-A

FURN. APT. Private entrance, private bath, garage. West Monroe, Ph. 2-1087. 11-15-A

4 ROOM DUPLEX. Apply 1108 South Fourth. 11-15-A

FURNISHED cabin. Living room, bedroom, kitchenette with electrolux, bath. 3302 Cypress, W.M. Dial 5529. 11-15-P

BEAUTIFULLY FURNISHED apartment. Private bath. Rio Vista, 226 South Grand. 11-14-A

BEDROOM with kitchen privileges. $20 monthly. 701 N. 6th. W.M. Ph. 3-2065. 11-15-P.

2 FURN. bedrooms. Kitchen privileges. Child accepted. College area. Ph. 2-3731. 11-15-A

NICELY FURNISHED apartment. Private bath Near college. Will accept child. 401 Filhiol Ave. Ph. 3-6139. 11-13-P

3-Room furnished light housekeeping cabin. Call 3-6277 before 5:00 p.m. tf.

3 - ROOM furn. apt. upstairs. Share bath. Couples only. 315 Pine. 12-1-P

3 - ROOM apartment, bath, new electric refrigerator, garage. $65. 3-1272. 11-14-P

ATTRACTIVE 3 - room furnished apt. for lease. 7301 DeSiard. Private bath, private entrance, big screened porch. On bus line Accept small child, no pets. $50 per month. Call 3-3574. t. f.

NEW modern furn. apartment. 1615 N. 5th. Dial 2-2780. 11-12-A

71A—Apts., Unfurnished

4 ROOMS, modern. On bus line. College addition. $50. Dial 3-6886 or 2-1527. T.F.

3 ROOM UNFURNISHED apartment. Large screened front porch & large kitchen with built in cabinets. Dial 3-2720. 11-12-A

4-ROOM unfurnished apartment, private bath. Dial 7868. 11-18-A

3 ROOM unfurnished apartment. Private. 2 blocks from college. On bus line. Dial 2-0804. T.F.

ONE 2-room, one 4-room unfurnished apartment, both private baths. Close in. 405 Pine, city. Dial 3-2080 before 9:00 a.m. after 6:00 p.m. 11-13-P.

5-ROOM APARTMENT—Private bath. Venetian blinds. W. M. Dial 3-1058. 11-14-A

REDECORATED 2 rooms. Also furn. bachelor apt. Connecting bath. $30. 301 Orange corner Jackson. 11-12-A

4-ROOM unfurnished garage apartment. Child accepted. Dial 3-5492. 11-12-A

3 - ROOM apartment. Private bath and entrance. Dial 3-1336. 11-12-A

2-ROOM unfurnished apartment. Newly decorated kitchen. Dial 3-8625. 11-18-A

UNFURN. APT. 1619 N. 3rd. 4 rooms and bath. Couple. Dial 2-2424. 12-2-A

LOVELY 3-room unfurnished apartment. Private bath. Venetian blinds. Close in. Adults. Apply 700 N. 6th.

FOR RENT: New duplex, unfurnished, 4 room apartment North side. 1106 North 3rd. $75 month. Dial 3-3301. 11-19-P

72—Business Places

OFFICE space 2 or 4 rooms. Reception hall. Near Slage-Johnson. Ph. 3-4324. 11-15-P.

CLUB castle, Rayville, La. for lease. Apply Mrs. W. C. Chenault, 508 Grammont, Monroe. Dial 3-8570. 11-14-P.

74—Houses, Furnished

4 ROOM HOUSE. Gas, lights and water. Approximately 6 miles on Ark. Rd. Ph. 7316. 11-18-P

STORE BUILDING on 400 block of DeSiard St. Excellent location.
FOR COMMERCIAL purposes - 2 story house. Close in. On South Side
MRS. L. G. GILLILAND
REALTOR
Dial 8551 or 2-3770

3 ROOM cottage. Near College. Bus line. Available immediately. Ph. 3-3936. 11-14-P.

NEW nicely furn. house. 4005 Lee Ave. Ph. 8221 — 9841.

4 ROOM furnished house with bath. $50. Ph. 2558. 11-13-P.

Several nice homes for rent. Very desirable locations. Furnished or unfurnished.
TROY & NICHOLS
Office Phone 3-7756

84—Business Property

REAL ESTATE FOR RENT

75—Houses, Unfurnished

SEE the beautiful 2 bedroom apartment that is for rent at 1916 McGuire right On the bayou. Small children accepted. Dial 3-6364. T. F.

3 ROOM unfurnished home. $65 mo. 2506 N. 10th, W. Monroe. Ph. County 3-8956. 11-19-A

4 ROOMS and bath. $65. Bills paid. In W. M. Dial 2-1688. 11-14-P

3 - ROOM unfurnished cottage. Utilities paid 1609 Winnsboro, Rd. Ph. 3-3557. 11-14-P.

2 BEDROOM house, tile bath, floor furnaces. Hardwood floors. Northside, Dial 3-6537. 11-17-P

NEW 5 room home. Hardwood floors, attic fan, floor furnace. Dial 8476. 11-13-P.

1 BEDROOM unfurnished house $55 monthly. Apply 713 Standifer. House at 715 Standifer. 11-17-P.

2 - BEDROOM unfurnished house, tile bath, garage. Morningside addn. Corner lot. Dial 3-2224.

1005 COLLEGE Ave 3 rooms and bath. Mrs. R. E. Davis Ph. 8422 or 3-5850.

77—Rooms With Board

BOARD and room for girls. Dial 3-6738. 11-14-P.

ROOM and board for two men and one girl. Bridges Home. Ph. 4074. 11-17-P.

ROOM AND BOARD. Clean rooms. Good wholesome meals served family style. 500 Calypso St. Dial 3-6537. 12-6-P

78—Rooms Without Board

BEDROOM, private bath and entrance. 3 blocks from Louisville Ave. Gentlemen. References. Dial 2-1389. Week days call after 5 p.m. 11-15-A

DOUBLE BEDROOM. Reasonable. 313 North Second, Monroe. T.F.

FOR RENT two room unfurn. duplex apt. Ph. 6748 11-15-A

BEDROOM joining bath, shower, northside, garage, on bus line. Ph. 3-6244 11-16-A

BEDROOM. 3 blocks from Ouachita Bank. $4 and $5. 112 Oak. Ph. 2-2408. 12-11-P

LARGE furnished bedrooms. 108 Pine. Dial 9354. 11-18-P

BEDROOM. Connecting bath. Kitchen privileges. Close in. Working girls. Ph. 3-7308. 11-19-A

NICELY FURNISHED bedroom. Private entrance, innerspring mattress, spacious closet, connecting bath. 303 Vernon, West Monroe. 11-18-A

1 OR 2 FRONT bedrooms and porch. Tile bath. Nice convenient location. 604 Riverside Dr. 11-13-P.

COMFORTABLE bedrooms. Close In. Dial 2027 11-17-P.

BEAUTIFULLY furnished bedroom. Pribate bath. Rio Vista, 226 South Grand. 11-13-P.

DESIRABLE front bedroom. Pri. home close in. Gentleman. 504 Pine. Dial 608-W. 11-17-P.

CLEAN, comfortable bedrooms. Close in. Dial 9454 t. f.

COMFORTABLE rooms. Robert E. Lee Hotel. 114 Sixth St.

$5 per Week
EARLE HOTEL
231 S. Grand St. Phone 3180

LARGE BEDROOM, gentleman. Close in. Reasonable. Dial 3-2370. 11-12-A

NICELY FURNISHED bedroom located at 118 South 5th. Phone 2-4246.

CLEAN comfortable bedrooms. Close in. 114 Sixth St. Phone 9156.

COMFORTABLE BEDROOM, close in, gentleman preferred. 102½ Walnut. Ph. 9250. 12-9-A

80—Offices and Desk Room

2 PARTIALLY furn. rooms, porch. Nice convenient business location. 604 Riverside Dr. 11-13-P.

83—Wanted To Rent

WANTED TO RENT: Unfurnished 2 or 3 bedroom house around Mitchell School, W M. Dial 2-4971. 11-14-P.

REAL ESTATE FOR SALE

84—Business Prop. for Sale

GROCERY & market - Centrally located in West Monroe& Walkout proposition Gross sales $3700 per month. Lease on building. Terms.
LOUISVILLE AVE.l. Idea commercial location. 6 room house and office building. Lot 60 x 76. Excellent buy.
DESIARD St. — Grocery and market. Walkout proposition. $1,650.
SOUTHSIDE — Cafe. Excellent business good location.
MRS. L. G. GILLILAND
REALTOR
Dial 8551 or 2-3770

EXCELLENT location. Complete welding and blacksmith shop for rent. 1203 DeSiard St. Dial 6320.

CAFE doing good business. Sacrifice. Walk-out offer, due to personel reasons. Hwy. 80, W. M. Ph. 7374. 12-6-P

SMALL cafe for sale or lease to right party. Dial 2-3508. 11-18-P.

SMALL MFG. PLANT
ALL NEW modern electrical equipment. Manufactures sash, doors, mouldings. Also planer with new International power unit, 5 unit brick gas-burning dry kiln. Long private switch on property. 2 houses and sheds, large shop building with office. 10 acres of land. On Sterlington and Horse Shoe Lake Rd., 2½ miles from city limits. Will sell or trade for farm land or city property; ½ cash, owner will finance half at 5% interest.
E. R. & L. K. BREARD
Ph. 7379 - 8221 - 9841

OFFERING FOR SALE
MER ROUGE, Morehouse Parish, La.
Established Farm Equipment Business
Building—40x120—Steel Structure. Lot 150x300. All necessary shop equipment. Contract with one of Big Four Farm Equipment Manufacturers. Selling to liquidate unsatisfactory partnership. Will sell building & lot with or without stock & equipment. Building and lot—$15,000. Terms.
B. S. Braswell, Realtor
Phone 9912 — 3-7138
or call McDonald—9528

REAL ESTATE FOR RENT

84—Business Property

FOR SALE: Well situated oil-field lumber and mud distribution yard in East Central Louisiana. Inventory small and improvements may be had at a reasonable price if interested, write for particulars to Box 987, News-Star.

85—Farms and Land For Sale

SELL OR TRADE for farm land—7 room modern brick home, barn, 30 A. land, 4 miles of Monroe. Ph. 3-1075 12-11-P

48 Acres Black Land Farm
NEAR BOB HARMON'S PLACE. SOME IMPROVEMENTS. ALL IN CULTIVATION. 12 ACRES FACING PAVEMENT. $9,500.
C. E. BUCKLEY
Phone 3-1195

86—Houses For Sale

"I DREAMED I DWELT IN MARBLE HALLS"

Marble halls probably go good in dreams but you, Mr. and Mrs. Home Buyer will appreciate much more the 1½ tiled baths in this large three bedroom home, not to mention the tiled cabinet tops in the roomy kitchen—plenty space for several "helper-cooks."

And the big winter-summer enclosed patio will accommodate most home gatherings and will certainly save a lot of wear on the expensive living-dining room carpet, which the owners have reluctantly consented to leave for the new buyers.

There are many more nice things to say about this comfortable home—Don't be misled by the fact the outside needs a little paint; the inside appearance more than makes up for that little defect.

Decide now to make this a "must" on your home shopping list. The location is 602 Rochelle and the price only $14,500.00, including porch furniture, heaters, logs and 5 ceiling fans.

MRS. L. G. GILLILAND
REALTOR
Dial 8551 or 2-3770

REAL VALUE
We have 3 homes on North Side that are well worth the price we are offering them.
MR. AND MRS. E. A. PORTER
PHONE 2-0331 — 2-3225—2-2155

ONLY TWO BLOCKS FROM NEVILLE HIGH!
701 DOWNEY LANE

Unfortunately everyone can't live within sight of Neville High School, but here is your chance. This three bedroom home will be vacant soon due to owners leaving town.

This is not a "ranch style" home, but prewar built of the finest materials, and the six large rooms are kept at an even temperature by the thermostat-controlled central heating system.

Large corner lot with back yard fenced in, also double garage and store room. Price $16,000.

TROY & NICHOLS
Office Phone 3-7756
Or Call Gochenour 3-3667

303 SOUTH FIRST ST., W. M.
5 room cottage, company furnished.
Phone 8422 or 3-5850
MRS. R. E. DAVIS

MUST sell at once. 3624 Cypress. W. M. 3-bedroom home and rent house. $7450 Ph. 3-5763. 11-27-A

FAIRVIEW
SPELLS
Prestige And Value.

If you want a large comfortable home without sacrificing location or quality you should see this 3 bedroom home with all the refined features it has to offer.

Two floor furnaces with automatic controls for cold weather, and a large attic fan for summer. Two bathrooms, too!

See this home before you buy or build. The shade trees and shrubbery are worth your visit. It's already financed, $3282 cash, $74 monthly (including insurance and taxes). Price $12,500.
2308 Hawthorne

TROY & NICHOLS
Office Phone 3-7756
Or Call Gochenour 3-3667

$950 BUYS OWNER'S equity. Almost new 2-bedroom home. Southside Ph. 2984. 11-19-A

BE FAIR TO YOURSELF SEE THESE LISTINGS BEFORE YOU BUY

602 ROCHELLE AVE.
Beautiful 3-bedroom home. 1½ tile baths, 5 ceiling fans, heaters. Double garage, well-landscaped lot 60x150. Price reduced.

400 FORSYTHE AVE.
Newly papered. New screens. Well land-
Newly papered. New screens Well landscaped corner lot. Price reduced.

1012 PARK AVE.
Beautiful 2-bedroom brick home. Floor furnace, wall to wall carpets. Garage. Well landscaped lot 75x134.

STUART AVE.
Beautiful 3-bedroom home, 2 tile baths, lovely pine-paneled den. 2 floor furnaces, attic ventilation. Double garage. Well landscaped lot.

703 ROCHELLE AVE.
Lovely 2-bedroom home. Tile bath, floor furnace, attic ventilation. Garage. Lot 70x153.

ERIN AVE.
Lovely 3-bedroom home, tile bath. Westinghouse washing machine, carpets, drapes & blinds. Shade trees.

4015 SPURGEON
Near college, schools & churches. Lovely 2-bedroom home, 2 floor furnaces, attic ventilation. New drapes in living & dining rooms. Beautiful lot 90x150.

NEAR COLLEGE
Duplex. Lower apartment 3 rooms & bath. Upper apartment 4 rooms & bath. Beautiful corner lot, Excellent buy.

1408 MCQUIRE
Large 6 room house & bath, 2 lots, 55x175 each. $5,900.

3309 GORDON.
Nice 5-room house. Hardwood floors, Venetian blinds, shades. Youngstown kitchen. Garage. Well-landscaped lot 50x150.

SOUTHSIDE
Large 4-room house and bath. Excellent condition. $4,200.

PARGOUD DR.
Large 2-bedroom home. Hardwood floors, Venetian blinds, attic ventilation, 2 screened porches, garage. Corner lot.

503 NORTH 8TH, W. M.
Modern 2-bedroom home. Large living room with fireplace, dinette & kitchen. Venetian blinds, attic ventilation.

LUDWIG AVE., W. M.
Duplex, 3 rooms and bath each side. Garage, corner lot. Revenue $100 per month. $8,650.

MRS. L. G. GILLILAND
REALTOR
Dial 8551 or 2-3770

REAL ESTATE FOR SALE

86—Houses For Sale

TOP FHA LOAN APPROVAL
Large comfortable home, 810 St. John. For appointment call 5975. 11-19-A

BON AIRE DRIVE, Edgewater Gardens. Two bedroom brick veneer home with tile bath, lot 250 ft. wide, 145 ft. deep. Price only $9000.

1606 SOUTH 3RD—This two bedroom home is completely furnished with all new furniture and appliances, including Crosley range, 11' Crosley refrigerator. Westinghouse automatic washer and ironer. Backyard work shop and power tools included. Entire deal can be handled for about $75 monthly. Everything goes for $9,000.
1503 FILHIOL—(College Area) $1385 cash over this new two bedroom home. Payments $51 monthly, including insurance and taxes.
309 GEORGIA—A "GI" loan that can be assumed by veteran or non-veteran. $947 cash, only $40 monthly and this two bedroom home with venetian blinds can be yours.
1501 SOUTH FIRST—Two bedroom home in tip-top condition Very nice interior finish. Back porch and store room. Extra wide lot. Only $1600 cash, balance financed at $43.50 monthly.
3408 POLK — Large 7 room home arranged as duplex. Everything in first class condition. Yard full of shrubs and flowers. Selling price much lower than replacement cost, only $8500.
807 THOMAS—Only $5800 for this three room home on large lot facing new furniture factory.
218 MADISON, W. M.—New two bedroom home near new high school site. $2000 cash, payments about $40 monthly, including insurance and taxes.
TROY & NICHOLS
Office Phone 3-7756
Or Call Gochenour 3-3667

LARGE 5-room house and bath. 2 screen porches. Newly decorated. New roof-15 yr. guarantee. See to appreciate. 209 Mouton Ave. City. 11-14-P.

NEW 2 bedroom house with garage attached on lot 50 x 216.2 Hardwood floors, plenty closets and cabinets 914 Montgomery, W. M. Ph. 8185. 11-25-P.

416 EGAN
3 - ROOM house, closets. Lot 50 x 150. A bargain, $1200. Ph. 2-0747 or 2-0242.

ARK. RD. — 1½ acres, new 4 room house & bath, without fixtures. $3,350.
400 BURROUGHS ST.—One 6 room house & bath, not complete. One 2 room house. 4 lots. $5,000.
HWY. 80.—5 acres, 5 room house & store bldg.
ARK. RD.—3 acres, brick store bldg., with living quarters & fixtures. New garage. $11,000.
4401 JACKSON — 6 room house & bath, blinds, 2 lots. About 3 years old. $8,000.
3308 POLK—5 room house, bath, 2 porches, garage, attic fans, blinds. $6,500.
BERNSTEIN PARK RD.—2½ acres, 7 room house, metal blinds, 2 fans, several out houses. About 3 years old. $1,500 down.
C. E. BUCKLEY, Ph. 3-1195

504 ARKANSAS AVE.—5 room house, $8,200. Owner will finance.
1606 FAIRVIEW — 3 bedroom brick house, double garage, breezeway & large storage room. Lot 97x135.

COLLEGE ADDN. — New 6 room house, 3 bedrooms & 2 baths, living room, dining room & kitchen. Several spacious closets, venetian blinds, attic fan, 2 floor furnaces, electric dish washer, Bendix. Garage. Lot 140 x 160.

DUPLEX — 3 rooms each. Also washateria. Revenue - $130 per month.

402-404 STEED AVE. — Double house. 4 rooms on each side.

2611 GORDON—5-room house with glassed-in porch, screened-in front porch, metal awnings. Reduced price.

ST. JOHN DR.—3-bedroom house near Ouachita Parish School. Excellent condition.

2423 NORTH 9TH ST. McGuire Park Addn. 3 bedroom house, tile bath, large kitchen cabinets. Lot 75 x 150. $8,950.

800 ST. JOHN — 4 apartment house. One 5-room apartment, unfurnished, and three 3-room furnished apartments. Corner lot. $16,500.

E. R. & L. K. BREARD
Phone 7379 - 8221 - 9841

I Know you would like a 2 bedroom home with car port. Let me show you this one, under construction, that you can decorate to suit your self. On lot 75 x 150. For $7,500. $700 down, balance F. H. A. financed. Northside, W.M.
BOURLAND & BOU[illegible]
REALTOR
1211 Cypress, W. M. Phone 9740 - 2-2010

JACK ARMSTRONG
(GEN. CONTRACTOR)
FREE ESTIMATES DIAL 3-1227

5 - ROOM house, 3 bedrooms, living room, kitchen, bath, front and back screen porch. Large lot, landscaped. Ph 3-7615. 12-1-P.

5-ROOM house, lights & water. $500. Apply Rainbow Gro. 4200 So. Grand. 11-15-A

2804 LEE AVE.
5 room cottage. $5,250.
2804 SOUTH GRAND
Duplex. A good investment at $8,950.
McGUIRE ADDN., W.M.
3 Bedroom house. Lots of extras. $12,000.
VERNON ST.
5 Room house, garage. Landscaped lot. $6,850.
414 CYPRESS
Corner commercial lot with 5 room house. Lot 50x160. $8,000.
SUBURBAN HOME
3708 Cypress. 3 bedroom house. Lot 100 x300. $10,000.
FARMS
Several good farms. All locations. Call for details.
CAFE
4700 S. Grand—Completely equipped cafe. $2,500.
MRS. ALICE DAVID
Phone 2-0881 3515 S. Grand

CURB MARKET
BEST LOCATION—JACKSON
Fine equipment. Walkout proposition. $3,500.. Easy terms.
APARTMENT HOUSE
Monthly income approximately $130. $6,500 unfurnished, $7,500 furnished. Good condition.
WEST MONROE
2 BEDROOM stucco home. Tile floors, large lot 60 x 150. 3 car garage. Only $6,000.
GEORGIA ST.
5 ROOM home, 2 years old. Blinds, Bendix plumbling, 2 lots. Fenced-in back yard Already financed.
GORDON AVE.
2 BEDROOM home, 2 years old. Asbestos siding, blinds, attic fan. floor furnaces, lovely large den. All floors covered. See this now!
MRS. E. KRIGER
Phone 2-0911

BAWCOMVILLE, 5 - room house, bath, porches $4500. Mrs. Fred Parrott, 2nd road on left past Bawcomville. 11-14-P

FOR SALE CHEAP: 4 houses and corner lot. See S. J. Giles. Berg Jones Lane, Thomas St. 11-16-P.

USREY & USREY
GENERAL CONTRACTORS
F.H.A. - G.I. LOANS
Free Estimates and Plan Service
Dial 2-0804 or 7853

1ST TIME ON MARKET
N. SIDE, 1312 N. 3RD
4-bedroom brick home, 2 tile baths, living room, dining room, breakfast room, sun parlor. Many cedar lined closets, automatic heating system, attic ventillation, copper pipes, lifetime roof. Double garage with large cedar lined storage space, small one room house in back. Well landscaped corner lot 75x125. Blinds, shades, drapes, living room carpeting, gas heater, 2 ceiling fans included. Dial 3-8647 for appointment. 11-22-A

REAL ESTATE FOR SALE

86—Houses For Sale

WILL sell equity in new 20 unit apartment house Ruston, La., one half block off highway 80 for $7000.00 or will trade for property of equal value in Monroe. Contact W. E. Chaney, Baton Rouge, La. Phone 8512. 11-15-P.

LOANS
ON REAL ESTATE
$50 to $1000
Improved or Unimproved
City or County Property
LOANS TO MAKE REPAIRS
LOANS TO ENLARGE HOME
LOANS TO INSTALL BATH
Mason-Pearson, Inc.
Dealers and Brokers in Mtg Notes
306 S. Grand Dial 3-7741

We
Buy & Sell
Mortgage Notes
Mason - Pearson, Inc.
306 S. Grand Dial 3-7741

DO YOU NEED A HOME?
TAKE YOUR CHOICE
SEVERAL NEW LISTINGS
HOMES AND BUSINESS PLACES
AS FOLLOWS

607 RIVERBEND DR. W. M.—4 room house and bath, 2 years old. Venetian blinds, attic fan, 3 floor furnaces. Lot 50 x 150. Immediate possession. Reason for selling; owner leaving city. $1,000 cash and move in. Payments $44 per mo.
1313 BAILEY ST., W.M.—3 bedroom house and lot with 3 extra lots. $3,000.
4 ROOM house, 1 acre land, 1 mile off Jonesboro Rd. Near Brownie Mill. $1,000.
PINE RIDGE RD. 5 room house, bath, 8 acres. Well water, electric pump, natural gas, lights, Blankenship Place. $4,500.
2409 NORTH 9TH ST. McGuire Addn., W.M. 6 room house, 2 years old, bath, attic fan, venetian blinds, asbestos siding, poultry yard & house. Shade trees. Lot 75 x 195. Already financed. $9,800.
MILTON ST., Fairview Addn. 5 room brick home, breakfast nook, screened porch with asphalt tile floor, tile bath, kitchen sealed with mirror tile. Lifetime roof, central heating unit, attic fan, venetian blinds. Part of floors carpeted, draparies, electric refrigerator, gas range. Garage with storage room, paved street. Lot 75 x 150. $17,500.
6-ROOMS, bath, 1½ acres land just off Shreveport Highway, on McGee Rd., butane gas, well water, electric pump. Near completion, will finish to suit buyer. $7,600. Can be financed.
4-ROOM house, 1-4 acre land. House partly burned. Located 2-miles from Bastrop on Monroe-Bastrop Rd. next to Baker's Drive-Inn. $1100.
706 STELLA, W. M., 5-room house, bath, glassed-in porch. Attic fan, venetian blinds, asbestos siding. 3-lots. $9250 Can be financed.
3706 DICK TAYLOR. 9-room house, 2-baths. Can be used as apartment house. Newly re-decorated inside and out. Lot 75x150. To sale will sacrifice. $6,250.
513 MISSISSIPPI - 6 room house, bath, 2 lot. Recently redecorated. $4,800.
2404 LEE AVE. - Duplex. 4 rooms each side, 2 baths, Lot 50 x 150. $7,900.
108 EGAN - 5 room house, bath, lot 50 x 150. $3,500.
3516 LEE AVE. - 5 room house, bath, 2 porches, venetian blinds, lot 50 x 150. $5,500.
NEAR Neville High School - 6 room house with bath, breakfast nook, dining room, 3 bedrooms, living room. Extra complete bath. $12,600.
DEPOT ST. - Nine 2-room apartment building & 2 baths. 4 bedrooms, store, bar & cafe down stairs. All brick. $27,500.
RIVERBEND ADDN., W. M. Nice clean 3 bedroom home. Living room, dining room, kitchen, dinette, bath. Near school. Lot 50 x 150. Already financed. $8,900.
519 MISSISSIPPI ST. 9 Room home, 2 baths, 2 lots Venetian blinds, attic fan. May be used as duplex if preferred. Can be seen by appointment only.
700 HUDSON LANE—5 room house. 2 bedrooms, living room, dining room, kitchen, tile bath. Hardwood floors, attic fan, venetian blinds. Garage, screened front porch. $10,500.
305 BROWNING, W. M. — 8 room home, bath, attic fan, venetian blinds, hardwood floors, screened front porch. Excellent condition throughout. Lot 50 x 150. Near Mitchell school. Already financed. $7,650.
1105 COLE AVENUE — New 4 room house, 2 bedrooms, living room, combination dinette & kitchen, screened front porch, service porch. Lot 70 x 160.
STERLINTON RD. — Nice 5 room house, bath, venetian blinds, attic fan, large screened side porch and screened back porch. Lot 75 x 180. All in very good condition. Will G. I. $6,500.
1108 SOUTH 3RD ST. — 6 room house, front screened porch, 2 lots 50 x 150 each. Will G. I or F H. A. $8,400.
2306-6½ LEE AVE. Duplex. 4 rooms and bath each side. Life time roof, screened porch lot 50 x 150. $7,000.
CORNER Georgia & Plum — New 6 room house, bath, glassed-in porch, venetian blinds, asbestos siding, lifetime roof, beautiful oak floors, corner lot 100 x 150. $13,700.
804 ST. JOHN — 2 Story apt. building. One 5-room apt. with bath and one 4-room apt. with bath. Front and rear porches both floors. Garage. Lot 50 x 150 Good investment. Unfurnished $12,600. Completely furnished except designated items. $13,500.
2903 N. 12TH, W. M., (McGuire Addn.). 4-room house, bath, store-room, venetian blinds. 6 mos. old. Lot 75 x 150. Possession on or before 15 days. $7,300.
1106 CYPRESS, W.M. 5 room house, 2 porches, bath, attic fan, venetian blinds. Lot 50 x 70. $6,640.
FILHIOL AVE. (near college) — 6 room ranch type house, glassed-in porch, bath, double garage, 2 lots, attic fan, floor furnace. Modern in every respect.
2603 S GRAND ST., 6 room house, breakfast nook, bath, porch, portcochere, lot 50x150. $8,800
700-702 S. 3rd, W. M., Duplex, 4 rooms & bath each apt., double garage, lot 50 x 100. $7,000.
$7,500. Will paint. Will G. I. or F. H. A.
312 SOUTH 3RD. 6 Room house, bath, front porch, attic fan. Good condition $6,000.
RIVERSIDE DR., Large 16 Room house, 4 baths, hardwood floors, mahogany & marble mantles. Lot 125 x 167 Good buy. Can be utilized for rooming house, apt. building or offices.
3209 DICK TAYLOR. Nice 4 Room house, bath, venetian blinds, attic fan, hardwood floors. Lot 50 x 150. $7,000 Will GI.
JONESBORO Rd. - 5 Room House, bath 2 porches, garage. Lot 92 x 340 $6,000.
213 N 6TH ST., W. M., Large 5-room house, attic fan, bath, screened front & rear porches, garage Corner lot 50 x 150 $7,000.
916 MONTGOMERY, W. M. 2 Houses. Ea 4 rooms and bath. 1 garage Lot 96 286. $7,900.
703 LAZARRE AVE., W M. 4-room house Lot 50 x 75 $1,600.
605 CATALPA ST 5 room house. Bath Glassed-in porch, screened porch Lot 45x75. $8,000
607 CATALPA ST. 5 room house. Bath porches. Lot 45 x 75. $6,500.

COMMERCIAL
GROCERY STORE located on Lee Ave. Stock & fixtures, Walkout proposition.
SOUTHSIDE — Grocery store. Stock & fixtures all for $5,250. Well located.
SOUTH GRAND 2 buildings measuring 30 x 100 and 50 x 121 3 lots. Ideal for commercial purposes. $14,900.
CAFE — Good location. W. M. All equipment. $3,750.
509-511 MILL ST, W. M. Well established grocery business. 5 Room house, venetian blinds, attic fan. Also store building, stock & fixtures. All in A-1 condition. $13,500.
2311 S. GRAND, metal garage, stucco front. 4,000 sq. ft. $5,500 Stock and equipment $5,000. Garage, stock and equipment $9,250.

FARMS
87-ACRE FARM—50 acres, cultivation, 5 houses—One 4-room house and bath, complete, and four tenant houses, barn, poultry house. All under fence. Located 3 miles from Mer Rouge and Oak Grove Hwy. on blacktop. Known as Richardson Place. $9,000.
8 ACRES, good building site, spring, pine & cedar trees. Located intersection, Whites Ferry & Pinecrest Rds. $4,300.

LOTS
1816 McGUIRE AVE. Lot 60x187. $800.
3 LOTS-HONEST John Addition. One 50x150; two 75x150. Bennie Breece & Martha Sts. $300.
LOT 100 x 150. Height St., Splane Addition, W. M. $925.
LOT 50 x 150. Spurgeon Dr., Sherrouse Addn. $1,000.
1 LOT 183 x 266 on Whites Ferry Rd near Restful Home Rd. $700.
LOT 50 x 175, located 303 Anderson St. W.M. Ready to build on. $800.
2 LOTS—1, 54x150, 1, 50x150, located in 3500 block of Dick Taylor. Both for $800.

FOR COLORED
103-105 STEWART ST. W. M. 1-2 room house, 1-4 room house, lot 73 x 125. Both for $1,305.
316 BENSON ST. W. M. 3-room house $1,500. Will paint.
318 BENSON ST. W. M. 3-Room house $1,500. Will paint.
114 S. 10th ST. 3-Room house, front & rear porches, part bath. $1,150

E. W. CRUSE
PHONE 3-4412 - 3-4413 - 3-4414
BERNARD SMITH
A. J. LESTER, Ph. 2-1361
J. G. TALIAFERRO,
PHONE 5031
SHADY WALL, Ph. 3-2346

NEW 2-bedroom home under construction. South Fourth Street, Monroe. $1,000 down plus closing cost. Dial 2-09961 TF

FIVE room house 13 lots. $7,000. 706 Montgomery. W. M. Dial 3-3548. 11-15-P.

CALHOUN, LA. 9-room home, 2 baths. 5 acres land. All modern conveniences. $9,000. B. B. McClendon. Dial 2-2193. 11-21-P

101 HAMILTON ST. W. M. 5 rooms, bath, hardwood floors, venetian blinds, lot 73½ x 150. Financed. Payments $41.49. $7,750.
THOMAS ST.—2 story, cafe & living quarters. $5,800.
BERNSTEIN RD. — 5 rooms, bath, carport, on 2 acres. $5,500.
OTIS ST. W. M.—Lot 100 x 200. $1,350. $250 down.
BLAZIER LANE—Lot 80 x 280. $425.
HWY. 80—4 acres. $1,050.
S. WILLIS WILLIAMS
1419 S. GRAND Phone 6197

BY OWNER: 207 Isabell, Highland Park 5 - rooms $8800. Dial 3-6949. 11-30-P

ANNOUNCEMENT
We are in a position to make G. I. and F. H. A. Loans, as well as 4½ or 5% Conventional loans. For further particulars, contact
E. W. Cruse
REAL ESTATE AGENCY
217 Breard Phone 3-4412, 3-4413, 3-4414

1105 COLE AVENUE
New 4-room house, just completed. consisting of two large bedrooms, living room, combination dinette and kitchen, bath, screened front porch, service porch. Large lot 70x160. Ready for occupancy. Will G. I. or F. H. A. $8,000.
E. W. CRUSE
REAL ESTATE AGENCY
217 Breard Ph. 3-4412, 3-4413, 3-4414

It's easy to REPAIR OR REMODEL through the TURPIN LUMBER & SUPPLY CO.
Only $3.20 per month pays for $100 worth of building materials. DIAL 6101 for free estimates.

ANNOUNCEMENT
We are in a position to handle loans on good residential properties, located in the following towns:
TALLULAH
BASTROP
WINNSBORO
DELHI
RAYVILLE
RUSTON
COLUMBIA
For further and detailed information, call or write
E. W. CRUSE
REAL ESTATE AGENCY
217 Breard - Phone 3-4412 - 3-4413 - 3-4414

REAL ESTATE FOR SALE

86—Houses For Sale

1200 STANDIFER AVE. 2 rooms & bath room (no fixtures), 1 acre. $2,500.
BRICK HOUSE - Cole Addn. Bus. Near college. 5 rooms & bath. Brick garage. 70 x 160.
301 CHAPEL ST. 5 rooms & bath. ½ acre. $6,500.
LAKESIDE ROAD (3rd house off White's Ferry Rd.) 4 rooms & bath, electricity, natural gas, electric pump. $4,200.
UNUSUAL INVESTMENT. Furnished apt. house 14 rooms. Will net 15 percent. Centrally located.
5 ROOMS & bath, Winnsboro Rd. near Swaggart Serv Sta. $3,250.
5 ROOMS & bath, 2 porches, newly decorated, 60 x 150 Bus service. no city taxes. $750 Down.
LOT ON BAYOU,, Old Sterlington Rd.
BAYOU DESIARD lot 100 x 200.
DUPLEX, furnished 713 Wood St.
20 ACRES, Richwood Road.
60 ACRES. 8-room house. Calhoun, La.
2 ACRES, Edgewater Gardens.
811 AUBURN, 3 bedrooms, F. H. A.
LOT 80 x 200 1300 Park Ave.
LOTS, Park Ave., Pargoud Blvd., Marie Place, Sterlington Rd.
FOR COLORED — 4 houses near Kellog Mill.
B. S. BRASWELL, Realtor
Phone 9912 - 3-7138
or call McDonald — 9528

J. G HAYNES, SR.
F.H.A and G.I. CONSTRUCTION
BUILDING CONTRACTOR
200 JONESBORO RD. W. M. Phone 2-2773

SPARKLING!
Yes, that is the only word for this small home recently re-decorated thruout. Just move in - nothing else to do 4 large rooms 2 blocks from Ransom School 109 Wheeler St. Get in your own castle before cold weather. $4,750.
FAULK & FOSTER
112 Ouachita Bank Bldg. Ph. 2-0166

LOVELY TWO STORY BRICK HOME
Large corner lot
Best North Side Residential Section.
H. L. Rosenhein, Realtor
807 Ouachita Bank Bldg. Ph. 8668

LINDERMAN AVE., W. M.
2-BEDROOM home, screened front proch. Hardwood floors, nice large roms. Good condition. A real buy at $5250.
PINE RIDGE RD., W. M.
2-bedroom home, bath. 2.5 acres land. Water, lights, gas. Fireplace in living room. Good condition. $5,500.
BERNSTEIN PARK RD.
6-room home. 2.3 acres land. Nice shade trees. $3,150.
OUACHITA REALTY CO.
Phone 2-0747 or 2-0242

87—Lots For Sale

A REAL BUY
IN 4200 BLOCK OF SOUTH GRAND
60 x 200 ft. Beautiful large pecan trees. Will present reasonable offer to owner.
MR. AND MRS. E. A. PORTER
Ph. 2-0331—2-3225—2-2155

PARGOUD VLVD.—Beautiful lot, 112½ x 150. $2,250. Terms.
COLE AVE. 500 block, well landscaped lot, 3 pecan trees, 1 fig. 60 x 160.
2 LOTS, corner of Jackson and Vernon.
GRAMMONT ST. between Columbia and S. College. 100x150. $1275. Terms.
GLENMAR—60x150. ft., 700 block.
LOT—Corner Petain and Carlton St.
4 LOTS on Foch and Carlton St.
MRS. L. G. GILLILAND
REALTOR
Dial 8551 or 2-3770
COMMERCIAL lots on Louisville Ave. in 2200 block.
NICE residential lots for colored.
PHONE 8422 or 3-5850
MRS. R. E. DAVIS

LOT, Edgewater Garden on Bayou. Best location, landscaped. Ph. owner 9044. 11-26-A.

LOT-BAYOU FRONTAGE
100 x 400. Bon Aire Drive, Edgewater Garden Paved street $2,000. Dial 3-7375 or 3-7756.

LOT 100x150. Small trees. Splane addition. Dial 2-4014 after 6 p.m. 11-17-A

LOTS
COLLEGE SECTION
Phone 2-3104

IDEALLY LOCATED LOTS
Riverside Drive—100 x 320
Marie Place—100 x 150
Park Ave—160 x 150
Richmond Street—50 x 150
Winnsboro Rd at 3rd St.—53 x 160
South Second St—50 x 143
South Fourth St—50 x 150
South Fifth St—50 x 143
H L Rosenhein, Realtor
907 Ouachita Bank Bldg. Phone 8668

88—Real Estate Brokers

LISTINGS APPRECIATED
REED REAL ESTATE
202 Heninger Bldg. Phone 3-4740

A C. McMEANS
Licensed & Bonded Real Estate Broker
Phone 3-1977

LISTINGS APPRECIATED
LESTER & LESTER
1412 S. GRAND PHONE 3988

FOR QUICK SALE
LIST YOUR PROPERTY WITH
W D KRAMER—REALTOR
Phone 2-4246 506 Bres Ave.

MRS. EARNESTINE KRIGER
LISTINGS APPRECIATED
Phone 2-0911

I & S REALTY
LISTING APPRECIATED
Phone 8380 P.O. Box 800. Monroe. La.

W. A. GUY REALTY CO.
Houses, Farms, Lots
Phone 2-0061

GENE BRUSCATO
REALTY COMPANY
709 N. 8th St. P. O. Box 786 Ph. 3-0648
LICENSED AND BONDED REAL ESTATE BROKERS
LISTINGS APPRECIATED
FOR RESULTS SEE US

R. D KELLOGG
Licensed & Bonded Real Estate Broker
Commercial & Residential Properties
Listings Appreciated
808 Ouachita Bank Bldg.
Phone 2-0292

WALLACE D. EZELL
Farm Lands. Farm Loans.
Phone 2-3853 504 Auburn Ave. Monroe

Ask your Real Estate agent if he is a "Realtor".
MONROE—WEST MONROE REAL ESTATE BOARD

91—Wanted—Real Estate

WANTED TO BUY: 5 or 6 room house in Sherrouse Addition. Can pay $2,000 cash. Phone 7379 - 8221 - 9841

PHONE 5161 - THE WANT AD DEPARTMENT

MERCHANDISE

65—Musical Merchandise

Conn & Pan-American Band Instruments
HEWITT-DEW MUSIC CO.
346 DeSiard Dial 8127

66—Radios, Pianos, Etc.

ROARK'S $5 CLUB HAS PROMISED TO BE THE BEST WAY TO BRING MUSIC INTO YOUR HOME THROUGH YOUR CHILD KNOW THE JOY OF HAVING MUSIC IN YOUR HOME CALL US NOW!
ROARK'S
"Home of the Knabe Piano"
(The official piano of the Metropolitan Opera)
703 JACKSON
DIAL 5700

WINSLOW PIANO SALES & MUSIC CENTER
612 N. 3rd St. Dial 3-5416

GATLIN PIANO CO.
SPECIALIZING IN FINE USED PIANOS
508 Alex. Ave. Dial 2-0640

MARINE PIANO HOUSE
QUALITY HIGH—PRICES LOW
3210 Dick Taylor Phone 3-2622

PIANO TUNING
Rebuilding, Regulating & Repairing
R M Gatlin
Ph. 2-0640 P. O. Box 63 Monroe, La.

PAUL HEWITT SAYS — "ASK ABOUT OUR CHRISTMAS CLUB PLAN— A PIANO FOR EVERY PURSE"
HEWITT'S
"Your Authorized Steinway Dealer"
216 Grammont Dial 2-1491

67—Seeds, Plants, Flowers

Lots Graded. Flower, Fill Dirt
L. H. Hemphill. Ph. 3-1300-3-1264

LOTS LEVELED Dirt, gravel spread D L. Bryan. Dial 6714. 109 Slack, W. M.

FOR EXPERT TREE SERVICE
CALL REYNOLD'S TREE SURGERY
Dial 7994 300 McKinley, Ave.

BULBS! BULBS!
Finest Quality. Many Varieties And Colors.
WINTER GRASS
LANE WILSON SEED CO.
115 North Grand Dial 3-8680

FLOWER DIRT
ALSO FILL-IN DIRT
$5 Load Phone 8991. If no answer 3-1096

70—Wanted To Buy

IF you have heaters, cook stoves or any other household goods. Ph. 2-0793. Pace will buy them. 12-7-P

FURNITURE of all description or any article of value. Highest prices paid. Ph. 3-1752 Brennan Utilities.

WANTED TO BUY
PECANS! PECANS!
BAYLES BROS. FUR CO.
597 Trenton, W. M. Dial 2-4016

WANTED TO BUY
USED FURNITURE
Snyder Hdw & Furn. Co.
325 Trenton & 226 Cotton Sts., W. M.
Dial 2-3960

We buy used furniture or anything of value
GLOBE FURNITURE CO.
1411 DeSiard Phone 6290

WANTED TO BUY
PECANS
THE LEIBER CO.
Any Quantity—Any Size
100 Eleventh St. Phone 3-5961

REAL ESTATE FOR RENT

71—Apartments, Furnished

FRONT apt. 2 rooms furn., adjoining bath. Nice for working couple or 2 girls. Reasonable. 303 Filhiol, W. M. 11-14-P.

FURN. 2 - room apartment. Call after 5:30 p.m. Dial 2-1406. 11-14-P.

GARAGE apartment. Private bath, kitchen, couple only. 817 St. John. 11-14-P.

3 ROOM apt. Priv. bath. Above drug store on Catalpa. Apply 400½ Wood. 11-14-P.

1 AND 2 ROOM apts. electric erfrigeration. Adults Monroe or W M. Ph. 9170. 11-14-P.

5 ROOM apartment partly furnished. 306 Morris Ave. City, Dial 3-1397. 11-14-A

3 - LARGE rooms furnished apartment, private bath, entrance, garage. Nice furniture, electric refrigerator, full size range. $65 per month. Call 6548 days, 2215-R nights. 11-13-P.

2 ROOM furn. apt. in private home. Suitable for quiet couple, bachelors or working girls. Close in. Dial 2-3035 11-13-P.

REAL ESTATE FOR RENT

71—Apartments Furnished

2 - ROOM apartment Elec. refrigeration. Adults. Close in. Ph. 1954. 11-11-A

2 ROOM furnished apartments. Well furnished. Servels, sinks. 2900 South Grand. 11-13-P.

APARTMENTS
NICELY furnished 3 room apartments — 100 Louisville and 801 North 2nd. Adults only. Also, 3 bedroom apartment, 1½ baths. Children accepted. Ph. 7945-R, Phone 7379 - 8221 - 9841.

DUPLEX. 3 rooms, bath, garage. New. No children or pets. Northside. Ph. 3-2963. 11-17-A

3-ROOM furn. apt. Bills pd. Private bath. Adults. Dial 2-3774 11-12-A

2 ROOM furn. apt. Clean quiet couple. 406 Clayton, W.M. 11-16-P

NICELY FURNISHED 2 bedroom apartment. 506 Montgomery. 11-15-A

207½ S. 2ND., W. M. 4 room furnished garage apartment. $45. Ph. 3-1195.

FURNISHED apartment. Private entrance. Close in. 100 Linderman, W. M. 11-15-A

FURNISHED new 1-room cottage and bath. Apply 604 Alabama St. 11-15-A

NORTHSIDE Furn. Apt. Suitable for couple or 2 adults. Ph. 2-0189. 11-15-A

NEW 3-room apartment. Private bath and entrances. Elec. refrigerator. Close in. 11-19-A
Couple only. References. Ph. 3-3750

LARGE 5 room furnished apartment. Servel, innerspring, private bath. Close in. North side. 4 adults. Ph. 3-5279. 11-15-A

FURN. APT. Private entrance, private bath, garage. West Monroe, Ph. 2-1087. 11-15-A

4 ROOM DUPLEX. Apply 1108 South Fourth. 11-15-A

FURNISHED cabin. Living room, bedroom, kitchenette with electrolux, bath. 3302 Cypress, W.M. Dial 5529. 11-15-P

BEAUTIFULLY FURNISHED apartment. Private bath. Rio Vista, 226 South Grand. 11-14-A

BEDROOM with kitchen privileges. $20 monthly. 701 N. 6th. W.M. Ph. 3-2065. 11-15-P.

2 FURN. bedrooms. Kitchen privileges. Child accepted. College area. Ph. 2-3731. 11-15-A

NICELY FURNISHED apartment. Private bath Near college. Will accept child. 401 Filhiol Ave. Ph. 3-6139. 11-13-P

2-Room furnished light housekeeping cabin. Call 3-6277 before 5:00 p.m. tf.

3 - ROOM furn apt. upstairs Share bath. Couples only. 315 Pine. 12-1-P

3 - ROOM apartment, bath, new electric refrigerator, garage. $65. 3-1272. 11-14-P

ATTRACTIVE 3 - room furnished apt. for lease. 7501 DeSiard. Private bath, private entrance, big screened porch. On bus line Accept small child, no pets. $50 per month. Call 3-3574. t. f.

NEW modern furn. apartment. 1615 N. 5th. Dial 2-2780. 11-12-A

71A—Apts., Unfurnished

4 ROOMS, modern. On bus line. College addition. $50. Dial 3-6886 or 2-1527. T.F.

3 ROOM UNFURNISHED apartment. Large screened front porch & large kitchen with built in cabinets. Dial 3-2720. 11-12-A

4-ROOM unfurnished apartment, private bath. Dial 7868. 11-18-A

3 ROOM unfurnished apartment. Private. 2 blocks from college. On bus line. Dial 2-0804. T.F.

ONE 2-room, one 4-room unfurnished apartment, both private baths. Close in. 405 Pine, city. Dial 3-2080 before 9:00 a.m. after 6:00 p.m. 11-13-P.

5-ROOM APARTMENT—Private bath. Venetian blinds. W. M. Dial 3-1058. 11-14-A

REDECORATED 2 rooms. Also furn. bachelor apt. Connecting bath. $30. 301 Orange corner Jackson. 11-12-A

4-ROOM unfurnished garage apartment. Child accepted. Dial 3-5492. 11-12-A

3 - ROOM apartment. Private bath and entrance. Dial 3-1336. 11-12-A

2-ROOM unfurnished apartment. Newly decorated kitchen. Dial 3-8625. 11-18-A

UNFURN. APT. 1619 N. 3rd. 4 rooms and bath. Couple. Dial 2-2424. 12-2-A

LOVELY 3-room unfurnished apartment. Private bath .Venetian blinds. Close in. Adults. Apply 700 N. 6th.

FOR RENT: New duplex, unfurnished, 4 room apartment North side. 1106 North 3rd. $75 month. Dial 3-3301. 11-19-P

72—Business Places

OFFICE space 2 or 4 rooms. Reception hall. Near Slage-Johnson. Ph. 3-4324. 11-15-P.

CLUB castle, Rayville, La. for lease. Apply Mrs. W. C. Chenault, 508 Grammont, Monroe. Dial 3-8570. 11-14-P.

74—Houses, Furnished

4 ROOM HOUSE. Gas, lights and water. Approximately 6 miles on Ark. Rd. Ph. 7316. 11-18-P

STORE BUILDING on 400 block of DeSiard St. Excellent location.
FOR COMMERCIAL purposes - 2 story house. Close in. On South Side
MRS. L. G. GILLILAND
REALTOR
Dial 8551 or 2-3770

3 ROOM cottage. Near College. Bus line. Available immediately. Ph. 3-3936. 11-14-P.

NEW nicely furn. house. 4005 Lee Ave. Ph. 8221 — 9841.

4 ROOM furnished house with bath. $50. Ph. 2558. 11-13-P.

Several nice homes for rent.
Very desirable locations.
Furnished or unfurnished.
TROY & NICHOLS
Office Phone 3-7756

84—Business Property

OFFERING FOR SALE
MER ROUGE, Morehouse Parish, La.
Established Farm Equipment Business
Building—40x120—Steel Structure. Lot 150x300. All necessary shop equipment. Contract with one of Big Four Farm Equipment Manufacturers. Selling to liquidate unsatisfactory partnership. Will sell building & lot with or without stock & equipment. Building and lot—$15,000. Terms.
B. S. Braswell, Realtor
Phone 9912 — 3-7138
or call McDonald—9528

REAL ESTATE FOR RENT

75—Houses, Unfurnished

SEE the beautiful 2 bedroom apartment that is for rent at 1916 McGuire right On the bapou. Small children eccepted. Dial 3-6364. T. F.

5 ROOM unfurnished home. $65 mo. 2508 N. 10th, W. Monroe. Ph. County 3-8956. 11-19-A

4 ROOMS and bath. $65. Bills paid. In W. M. Dial 2-1085. 11-14-P

3 - ROOM unfurnished cottage. Utilities paid 1000 Winnsboro, Rd. Ph. 3-3557. 11-14-P.

2 BEDROOM house, tile bath, floor furnaces. Hardwood floors. Northside, Dial 3-6537. 11-17-P

NEW 5 room home. Hardwood floors, attic fan, floor furnace. Dial 6470. Dial 3-2868. 11-13-P.

1 BEDROOM unfurnished house $55 monthly. Apply 713 Standifer. House at 715 Standifer. 11-17-P.

2 - BEDROOM unfurnished house, tile bath, garage. Morningside addn. Corner lot. Dial 3-2224. 11-14-P

1005 COLLEGE Ave 3 rooms and bath. Mrs. R. E. Davis. Ph. 8422 or 3-5850.

77—Rooms With Board

BOARD and room for girls. Dial 3-6725. 11-14-P.

ROOM and board for two men and one girl. Bridges Home. Ph. 4074. 11-17-P.

ROOM AND BOARD. Clean rooms. Good wholesome meals served family style. 500 Calypso St. Dial 3-6537. 12-6-P

78—Rooms Without Board

BEDROOM, private bath and entrance. 3 blocks from Louisville Ave. Gentlemen. References. Dial 2-1389. Week days call after 5 p.m. 11-15-A

DOUBLE BEDROOM. Reasonable. 313 North Second, Monroe. T.F.

FOR RENT two room unfurn. duplex apt. Ph. 6748 11-15-A

BEDROOM joining bath, shower, northside, garage, on bus line. Ph. 3-6244 11-15-A

BEDROOM. 3 blocks from Ouachita Bank. $4 and $5. 112 Oak. Ph. 2-2408. 12-11-P

LARGE furnished bedrooms. 105 Pine. Dial 9354. 11-18-P

BEDROOM. Connecting bath. Kitchen privileges. Close in. Working girls. Ph. 3-7308. 11-10-A

NICELY FURNISHED bedroom. Private entrance, innerspring mattress, spacious closet, connecting bath. 303 Vernon, West Monroe. 11-18-A

1 OR 2 FRONT bedrooms and porch. Tile bath. Nice convenient location. 604 Riverside Dr. 11-13-P.

COMFORTABLE bedrooms. Close In. Dial 2027 11-17-P.

BEAUTIFULLY furnished bedroom. Pribate bath. Rio Vista, 226 South Grand. 11-13-P.

DESIRABLE front bedroom. Pri. home close in. Gentleman. 504 Pine. Dial 608-W. 11-17-P.

CLEAN, comfortable bedrooms. Close in. Dial 9454 t. f.

COMFORTABLE rooms. Robert E. Lee Hotel. 114 Sixth St.

$5 per Week
EARLE HOTEL
231 S. Grand St. Phone 3180

LARGE BEDROOM, gentleman. Close in. Reasonable. Dial 3-2370. 11-12-A

NICELY FURNISHED bedroom located at 118 South 5th. Phone 2-4246.

CLEAN comfortable bedrooms. Close in. 114 Sixth St. Phone 9156.

COMFORTABLE BEDROOM, close in, gentleman preferred. 102½ Walnut. Ph. 9250. 12-9-A

80—Offices and Desk Room

2 PARTIALLY furn. rooms, porch. Nice convenient business location. 604 Riverside Dr. 11-13-P.

83—Wanted To Rent

WANTED TO RENT: Unfurnished 2 or 3 bedroom house around Mitchell School, W M. Dial 2-4971. 11-14-P.

REAL ESTATE FOR SALE

84—Business Prop. for Sale

GROCERY & market - Centrally located in West Monroe& Walkout proposition Gross sales $3700 per month. Lease on building. Terms.
LOUISVILLE AVE.I. Idea commercial location. 6 room house and office building. Lot 60 x 76. Excellent buy.
DESIARD St. — Grocery and market. Walkout proposition. $1,650.
SOUTHSIDE — Cafe. Excellent business good location.
MRS. L. G. GILLILAND
REALTOR
Dial 8551 or 2-3770

EXCELLENT location. Complete welding and blacksmith shop for rent. 1203 DeSiard St. Dial 6320.

CAFE doing good business. Sacrifice. Walk-out offer, due to personel reasons. Hwy. 80, W. M. Ph. 7374. 12-6-P

SMALL cafe for sale or lease to right party. Dial 2-3508. 11-18-P.

SMALL MFG. PLANT
ALL NEW modern electrical equipment. Manufactures sash, doors, mouldings. Also planer with new International power unit, 5 unit brick gas-burning dry kiln. Long private switch on property. 2 houses and sheds, large shop building with office. 10 acres of land. On Sterlington and Horse Shoe Lake Rd., 2½ miles from city limits. Will sell or trade for farm land or city property; ½ cash, owner will finance half at 5% interest.
E. R. & L. K. BREARD
Ph. 7379 - 8221 - 9841

REAL ESTATE FOR RENT

84—Business Property

FOR SALE: Well situated oil-field lumber and mud distribution yard in East Central Louisiana Inventory small and improvements may be had at a reasonable price If interested, write for particulars to Box 987, News-Star

85—Farms and Land For Sale

SELL OR TRADE for farm land—7 room modern brick home, barn, 30 A. land, 4 miles of Monroe. Ph. 3-1075 12-11-P

48 Acres Black Land Farm
NEAR BOB HARMON'S PLACE. SOME IMPROVEMENTS. ALL IN CULTIVATION. 12 ACRES FACING PAVEMENT. $9,500.
C. E. BUCKLEY
Phone 3-1195

86—Houses For Sale

"I DREAMED I DWELT IN MARBLE HALLS"
Marble halls probably go good in dreams but you, Mr. and Mrs. Home Buyer will appreciate much more the 1½ tiled baths in this large three bedroom home, not to mention the tiled cabinet tops in the roomy kitchen—plenty space for several "helper-cooks."

And the big winter-summer enclosed patio will accommodate most home gatherings and will certainly save a lot of wear on the expensive living-dining room carpet, which the owners have reluctantly consented to leave for the new buyers.

There are many more nice things to say about this comfortable home—Don't be misled by the fact the outside needs a little paint: the inside appearance more than makes up for that little defect.

Decide now to make this a "must" on your home shopping list. The location is 602 Rochelle and the price only $14,500.00. including porch furniture, heaters, logs and 5 ceiling fans.

MRS. L. G. GILLILAND
REALTOR
Dial 8551 or 2-3770

REAL VALUE
We have 3 homes on North Side that are well worth the price we are offering them.
MR. AND MRS. E. A. PORTER
PHONE 2-0331 — 2-3225—2-2155

ONLY TWO BLOCKS FROM NEVILLE HIGH!
701 DOWNEY LANE
Unfortunately everyone can't live within sight of Neville High School, but here is your chance. This three bedroom home will be vacant soon due to owners leaving town.

This is not a "ranch style" home, but prewar built of the finest materials, and the six large rooms are kept at an even temperature by the thermostat-controlled central heating system.

Large corner lot with back yard fenced in, also double garage and store room. Price $16,000.

TROY & NICHOLS
Office Phone 3-7756
Or Call Gochenour 3-3667

303 SOUTH FIRST ST., W. M.
5 room cottage, company furnished.
Phone 8422 or 3-5850
MRS. R. E. DAVIS

MUST sell at once. 3624 Cypress. W. M. 3-bedroom home and rent house. $7450 Ph. 3-5763. 11-27-A

FAIRVIEW
SPELLS
Prestige And Value.
If you want a large comfortable home without sacrificing location or quality you should see this 3 bedroom home with all the refined features it has to offer.

Two floor furnaces with automatic controls for cold weather, and a large attic fan for summer. Two bathrooms, too!

See this home before you buy or build. The shade trees and shrubbery are worth your visit. It's already financed, $3282 cash, $74 monthly (including insurance and taxes). Price $12,500.
2308 Hawthorne

TROY & NICHOLS
Office Phone 3-7756
Or Call Gochenour 3-3667

$950 BUYS OWNER'S equity. Almost new 2-bedroom home. Southside Ph. 2984. 11-19-A

BE FAIR TO YOURSELF SEE THESE LISTINGS BEFORE YOU BUY

602 ROCHELLE AVE.
Beautiful 3-bedroom home. 1½ tile baths, 5 ceiling fans, heaters. Double garage, well-landscaped lot 60x150. Price reduced.

400 FORSYTHE AVE.
Newly papered. New screens. Well land-
Newly papered. New screens Well landscaped corner lot. Price reduced.

1012 PARK AVE.
Beautiful 2-bedroom brick home. Floor furnace, wall to wall carpets. Garage. Well landscaped lot 75x134.

STUART AVE.
Beautiful 3-bedroom home, 2 tile baths, lovely pine-paneled den. 2 floor furnaces, attic ventilation. Double garage. Well landscaped lot.

703 ROCHELLE AVE.
Lovely 2-bedroom home. Tile bath, floor furnace, attic ventilation. Garage. Lot 70x153.

ERIN AVE.
Lovely 3-bedroom home, tile bath. Westinghouse washing machine, carpets, drapes & blinds. Shade trees.

4015 SPURGEON
Near college, schools & churches. Lovely 2-bedroom home, 2 floor furnaces, attic ventilation. New drapes in living & dining rooms. Beautiful lot 90x150.

NEAR COLLEGE
Duplex. Lower apartment 3 rooms & bath. Upper apartment 4 rooms & bath. Beautiful corner lot, Excellent buy.

1408 MCQUIRE
Large 6 room house & bath, 2 lots, 55x175 each. $5,900.

3309 GORDON
Nice 5-room house. Hardwood floors, Venetian blinds, shades. Youngstown kitchen. Garage. Well-landscaped lot 50x150.

SOUTHSIDE
Large 4-room house and bath. Excellent condition. $4,200.

PARGOUD DR.
Large 2-bedroom home. Hardwood floors. Venetian blinds, attic ventilation, 2 screened porches, garage. Corner lot.

503 NORTH 8TH, W. M.
Modern 2-bedroom home. Large living room with fireplace, dinette & kitchen. Venetian blinds, attic ventilation.

LUDWIG AVE., W. M.
Duplex, 3 rooms and bath each side. Garage, corner lot. Revenue $100 per month. $8,650.

MRS. L. G. GILLILAND
REALTOR
Dial 8551 or 2-3770

REAL ESTATE FOR SALE

86—Houses For Sale

TOP FHA LOAN APPROVAL
Large comfortable home, 810 St. John. For appointment call 5975. 11-19-A

BON AIRE DRIVE, Edgewater Gardens. Two bedroom brick veneer home with tile bath, lot 250 ft. wide, 145 ft. deep. Price only $9000.

1606 SOUTH 3RD—This two bedroom home is completely furnished with all new furniture and appliances, including Crosley range, 11' Crosley refrigerator. Westinghouse automatic washer and ironer. Backyard work shop and power tools included. Entire deal can be handled for about $75 monthly. Everything goes for $9,000.
1503 FILHIOL—(College Area) $1385 cash over this new two bedroom home. Payments $51 monthly, including insurance and taxes.
309 GEORGIA—A "GI" loan that can be assumed by veteran or non-veteran. $947 cash, only $40 monthly and this two bedroom home with venetian blinds can be yours.
1501 SOUTH FIRST—Two bedroom home in tip-top condition Very nice interior finish. Back porch and store room. Extra wide lot. Only $1600 cash, balance financed at $43.50 monthly.
3408 POLK — Large 7 room home arranged as duplex. Everything in first class condition. Yard full of shrubs and flowers. Selling price much lower than replacement cost, only $8500.
807 THOMAS—Only $5800 for this three room home on large lot facing new furniture factory.
218 MADISON, W. M.—New two bedroom home near new high school site. $2000 cash, payments about $40 monthly, including insurance and taxes.
TROY & NICHOLS
Office Phone 3-7756
Or Call Gochenour 3-3667

LARGE 5-room house and bath. 2 screen porches. Newly decorated. New roof-15 yr. guarantee. See to appreciate. 209 Mouton Ave. City. 11-14-P.

NEW 2 bedroom house with garage attached on lot 50 x 216.2 Hardwood floors, plenty closets and cabinets 914 Montgomery, W. M. Ph. 8185. 11-25-P.

416 EGAN
3 - ROOM house, closets. Lot 50 x 150. A bargain, $1200. Ph. 2-0747 or 2-0242.

ARK. RD. — 1½ acres, new 4 room house & bath, without fixtures. $3,350.
400 BURROUGHS ST.—One 6 room house & bath, not complete. One 2 room house. 4 lots. $5,000.
HWY. 80.—5 acres. 5 room house & store bldg.
ARK. RD.—3 acres, brick store bldg., with living quarters & fixtures. New garage. $11,000.
4401 JACKSON — 6 room house & bath, blinds, 2 lots. About 3 years old. $8,000.
3308 POLK—5 room house, bath, 2 porches, garage, attic fans, blinds. $6,500.
BERNSTEIN PARK RD.—2½ acres, 7 room house, metal blinds, 2 fans, several out houses. About 3 years old. $1,-500 down.
C. E. BUCKLEY, Ph. 3-1195

504 ARKANSAS AVE.—5 room house, $8,-200. Owner will finance.
1606 FAIRVIEW — 3 bedroom brick house, double garage, breezeway & large storage room. Lot 97x135.

COLLEGE ADDN. — New 6 room house, 3 bedrooms & 2 baths, living room, dining room & kitchen. Several spacious closets, venetian blinds, attic fan, 2 floor furnaces, electric dish washer, Bendix. Garage. Lot 140 x 160.

DUPLEX — 3 rooms each. Also washateria. Revenue - $130 per month.

402-404 STEED AVE. — Double house. 4 rooms on each side.

2611 GORDON—5-room house with glassed-in porch, screened-in front porch, metal awnings. Reduced price.

ST. JOHN Dr.—3-bedroom house near Ouachita Parish School. Excellent condition.

2423 NORTH 9TH ST. McGuire Park Addn. 3 bedroom house, tile bath, large kitchen cabinets. Lot 75 x 150. $8,950.

800 ST. JOHN — 4 apartment house. One 5-room apartment, unfurnished, and three 3-room furnished apartments. Corner lot. $10,500.

E. R. & L. K. BREARD
Phone 7379 - 8221 - 9841

I Know you would like a 2 bedroom home with car port. Let me show you this one, under construction, that you can decorate to suit your self. On lot 75 x 150. For $7,500. $700 down, balance F. H. A. financed. Northside, W.M.
BOURLAND & BOURLAND
REALTOR
1211 Cypress, W. M. Phone 9740 - 2-2010

JACK ARMSTRONG
(GEN. CONTRACTOR)
FREE ESTIMATES DIAL 3-1227

5 - ROOM house, 3 bedrooms, living room, kitchen, bath, front and back screen porch. Large lot, landscaped. Ph 3-7615. 12-1-P.

5-ROOM house, lights & water. $500. Apply Rainbow Gro. 4200 So. Grand. 11-15-A

2804 LEE AVE.
5 room cottage. $5,250.
2804 SOUTH GRAND
Duplex. A good investment at $8,950.
McGUIRE ADDN., W.M.
3 Bedroom house. Lots of extras. $12,000.
VERNON ST.
5 Room house, garage. Landscaped lot. $6,850.
414 CYPRESS
Corner commercial lot with 5 room house. Lot 50x160. $8,000.
SUBURBAN HOME
3708 Cypress. 3 bedroom house. Lot 100 x300. $10,000.
FARMS
Several good farms. All locations. Call for details.
CAFE
4700 S. Grand—Completely equipped cafe. $2,500.
MRS. ALICE DAVID
Phone 2-0881 3515 S. Grand

CURB MARKET
BEST LOCATION—JACKSON
Fine equipment. Walkout proposition. $3,500. Easy terms.
APARTMENT HOUSE
Monthly income approximately $130. $6,-500 unfurnished, $7,500 furnished. Good condition.
WEST MONROE
2 BEDROOM stucco home. Tile floors, large lot 60 x 150. 3 car garage. Only $6,000.
GEORGIA ST.
5 ROOM home, 2 years old. Blinds, Bendix plumbling, 2 lots. Fenced-in back yard Already financed.
GORDON AVE.
2 BEDROOM home, 2 years old. Asbestos siding, blinds, attic fan, floor furnaces, lovely large den. All floors covered. See this now!
MRS. E. KRIGER
Phone 2-0911

BAWCOMVILLE, 5 - room house, bath, porches $4500. Mrs. Fred Parrott, 2nd road on left past Bawcomville. 11-14-P

FOR SALE CHEAP: 4 houses and corner lot. See S. J. Giles. Berg Jones Lane, Thomas St. 11-16-P.

USREY & USREY
GENERAL CONTRACTORS
F.H.A. - G.I. LOANS
Free Estimates and Plan Service
Dial 2-0804 or 7853

1ST TIME ON MARKET
N. SIDE, 1312 N. 3RD
4-bedroom brick home, 2 tile baths, living room, dining room, breakfast room, sun parlor. Many cedar lined closets, automatic heating system, attic ventillation, copper pipes, lifetime roof. Double garage with large cedar lined storage space, small one room house in back. Well landscaped corner lot 75x125. Blinds, shades, drapes, living room carpeting, gas heater, 2 ceiling fans included. Dial 3-8647 for appointment. 11-22-A

REAL ESTATE FOR SALE

86—Houses For Sale

WILL sell equity in new 20 unit apartment house Ruston, La., one half block off highway 80 for $7000.00 or will trade for property of equal value in Monroe. Contact W. E. Chaney, Baton Rouge, La. Phone 8512. 11-15-P.

LOANS
ON REAL ESTATE
$50 to $1000
Improved or Unimproved
City or County Property
LOANS TO MAKE REPAIRS
LOANS TO ENLARGE HOME
LOANS TO INSTALL BATH
Mason-Pearson, Inc.
Dealers and Brokers in Mtg. Notes
306 S. Grand Dial 3-7741

We
Buy & Sell
Mortgage Notes
Mason - Pearson, Inc.
306 S. Grand Dial 3-7741

DO YOU NEED A HOME? TAKE YOUR CHOICE SEVERAL NEW LISTINGS HOMES AND BUSINESS PLACES AS FOLLOWS
607 RIVERBEND DR. W. M.— 4 room house and bath, 2 years old. Venetian blinds, attic fan, 3 floor furnaces. Lot 50 x 150. Immediate possession. Reason for selling; owner leaving city. $1,000 cash and move in. Payments $44 per mo.
1313 BAILEY ST., W.M.—3 bedroom house and lot with 3 extra lots. $3,000.
4 ROOM house, 1 acre land, 1 mile off Jonesboro Rd. Near Brownie Mill. $1,000.
PINE RIDGE RD. 5 room house, bath, 8 acres. Well water, electric pump, natural gas, lights, Blankenship Place. $4,500.
2409 NORTH 9TH ST. McGuire Addn., W.M. 6 room house, 2 years old, bath, attic fan, venetian blinds, asbestos siding, poultry yard & house. Shade trees. Lot 75 x 195. Already financed. $9,800.
MILTON ST., Fairview Addn. 5 room brick home, breakfast nook, screened porch with asphalt tile floor, tile bath, kitchen sealed with mirror tile. Lifetime roof, central heating unit, attic fan, venetian blinds. Part of floors carpeted, draparies, electric refrigerator, gas range. Garage with storage room, paved street. Lot 75 x 150. $17,500.
6-ROOMS, bath, 1½ acres land just off Shreveport Highway, on McGee Rd., butane gas, well water, electric pump. Near completion, will finish to suit buyer. $7,600. Can be financed.
4-ROOM house, 1-4 acre land. House partly burned. Located 2-miles from Bastrop on Monroe-Bastrop Rd. next to Baker's Drive-Inn. $1100.
706 STELLA, W. M., 5-room house, bath, glassed-in porch. Attic fan, venetian blinds, asbestos siding. 3-lots. $9250 Can be financed.
3706 DICK TAYLOR. 9-room house, 2-baths. Can be used as apartment house. Newly re-decorated inside and out. Lot 75x150. To sale will sacrifice. $6,250.
513 MISSISSIPPI - 6 room house, bath, 2 lot. Recently redecorated. $4,800.
2404 LEE AVE. - Duplex. 4 rooms each side, 2 baths, Lot 50 x 150. $7,900.
108 EGAN - 5 room house, bath, lot 50 x 150. $3,500.
3516 LEE AVE. - 5 room house, bath, 2 porches, venetian blinds, lot 50 x 150. $5,500.
NEAR Neville High School - 6 room house with bath, breakfast nook, dining room, 3 bedrooms, living room. Extra complete bath. $12,600.
DEPOT ST. - Nine 2-room apartment building & 2 baths. 4 bedrooms, store, bar & cafe down stairs. All brick. $27,-500.
RIVERBEND ADDN., W. M. Nice clean 3 bedroom home. Living room, dining room, kitchen, dinette, bath. Near school. Lot 50 x 150. Already financed. $8,900.
519 MISSISSIPPI ST. 9 Room home, 2 baths, 2 lots Venetian blinds, attic fan. May be used as duplex if preferred. Can be seen by appointment only.
700 HUDSON LANE—5 room house. 2 bedrooms, living room, dining room, kitchen, tile bath. Hardwood floors, attic fan, venetian blinds. Garage, screened front porch. $10,500.
305 BROWNING, W. M. — 5 room home, bath, attic fan, venetian blinds, hardwood floors, screened front porch. Excellent condition throughout. Lot 50 x 150. Near Mitchell school. Already financed. $7,650.
1105 COLE AVENUE — New 4 room house, 2 bedrooms, living room, combination dinette & kitchen, screened front porch, service porch. Lot 70 x 160.
STERLINTON RD. — Nice 5 room house, bath, venetian blinds, attic fan, large screened side porch and screened back porch. Lot 75 x 180. All in very good condition. Will G. I. $6,500.
1108 SOUTH 3RD ST. — 6 room house, front screened porch, 2 lots 50 x 150 each. Will G. I or F. H. A. $8,400.
2306-6½ LEE AVE. Duplex. 4 rooms and bath each side. Life time roof, screened porch lot 50 x 150. $7,000.
CORNER Georgia & Plum — New 6 room house, bath, glassed-in porch, venetian blinds, asbestos siding, lifetime roof, beautiful oak floors, corner lot 100 x 150. $13,700.
804 ST. JOHN — 2 Story apt. building. One 5-room apt. with bath and one 4-room apt. with bath. Front and rear porches both floors. Garage. Lot 50 x 150 Good investment. Unfurnished $12,600. Completely furnished except designated items. $13,500.
2903 N. 12TH, W. M., (McGuire Addn.). 4-room house, bath, store-room, venetian blinds. 6 mos. old. Lot 75 x 150. Possession on or before 15 days. $7,300.
1106 CYPRESS, W.M. 5 room house, 2 porches, bath, attic fan, venetian blinds. Lot 50 x 70. $6,640.
FILHIOL AVE. (near college) — 6 room ranch type house, glassed-in porch, bath, double garage, 2 lots, attic fan, floor furnace. Modern in every respect.
2603 S GRAND ST., 6 room house, breakfast nook, bath, porch, portcochere, lot 50x150. $8,800
700-702 S. 3rd, W. M., Duplex, 4 rooms & bath each apt., double garage, lot 50 x 100. $7,000.
$7,500. Will paint. Will G. I. or F. H. A.
312 SOUTH 3RD 6 Room house, bath, front porch, attic fan Good condition $6,000.
RIVERSIDE DR., Large 16 Room house, 4 baths, hardwood floors, mahogany & marble mantles. Lot 125 x 167 Good buy. Can be utilized for rooming house. apt. building or offices.
3209 DICK TAYLOR. Nice 4 Room house, bath, venetian blinds, attic fan, hardwood floors. Lot 50 x 150, $7,000 Will GI.
JONESBORO Rd. - 5 Room House, bath 2 porches, garage. Lot 82 x 340 $6,000.
213 N 6TH ST., W. M., Large 5-room house attic fan, bath, screened front & rear porches, garage Corner lot 50 x 150 $7,000.
916 MONTGOMERY, W. M. 2 Houses. Ea 4 rooms and bath. 1 garage Lot 96 286. $7,900
703 LAZARRE AVE., W M 4-room house Lot 50 x 75 $1,600.
605 CATALPA ST 5 room house. Bath Glassed-in porch, screened porch Lot 45x75. $8,000
607 CATALPA ST 5 room house. Bath porches. Lot 45 x 75. $6,500.

COMMERCIAL
GROCERY STORE located on Lee Ave. Stock & fixtures. Walkout proposition.
SOUTHSIDE — Grocery store. Stock & fixtures all for $5,250. Well located.
SOUTH GRAND 2 buildings measuring 30 x 100 and 50 x 121 3 lots. Ideal for commercial purposes. $14,900.
CAFE — Good location. W. M. All equipment. $3,750.
509-511 MILL ST, W. M. Well established grocery business 5 Room house, venetian blinds, attic fan. Also store building, stock & fixtures. All in A-1 condition. $13,500.
2311 S. GRAND. metal garage, stucco front 4,000 sq. ft. $5,500 Stock and equipment $5,000. Garage, stock and equipment $9,250.

FARMS
87-ACRE FARM—50 acres, cultivation, 5 houses—One 4-room house and bath, complete, and four tenant houses, barn, poultry house. All under fence. Located 3 miles from Mer Rouge and Oak Grove Hwy. on blacktop. Known as Richardson Place. $9,000.
8 ACRES, good building site, spring, pine & cedar trees. Located intersection, Whites Ferry & Pinecrest Rds. $4,000.

LOTS
1816 McGUIRE AVE. Lot 60x187. $800.
3 LOTS-HONEST John Addition. One 50-x150; two 75x150. Bennie Breece & Martha Sts. $300.
LOT 100 x 150. Height St., Splane Addition, W. M. $925.
LOT 50 x 150. Spurgeon Dr., Sherrouse Addn. $1,000.
1 LOT 183 x 266 on Whites Ferry Rd near Restful Home Rd. $700.
LOT 50 x 175, located 303 Anderson St W.M. Ready to build on. $800.
4 LOTS—1, 54x150, 1, 50x150, located in 3500 block of Dick Taylor. Both for $800.

FOR COLORED
103-105 STEWART ST. W. M. 1-2 room house, 1-4 room house, lot 73 x 125. Both for $1,305.
316 BENSON ST. W. M. 3-room house $1,500. Will paint.
318 BENSON ST. W. M. 3-Room house $1,500. Will paint.
114 S. 10th ST. 3-Room house, front & rear porches, part bath. $1,150
E. W. CRUSE
PHONE 3-4412 - 3-4413 - 3-4414
BERNARD SMITH
A. J. LESTER, Ph. 2-1361
J. G. TALIAFERRO,
PHONE 5031
SHADY WALL, Ph. 3-2346

NEW 2-bedroom home under construction. South Fourth Street, Monroe. $1,000 down plus closing cost. Dial 2-09961 TF

FIVE room house 13 lots. $7,000. 706 Montgomery. W. M. Dial 3-3548. 11-15-P.

CALHOUN, LA. 9-room home, 2 baths. 5 acres land. All modern conveniences $9,000. B. B. McClendon. Dial 2-2193. 11-21-P

101 HAMILTON ST. W. M. 5 rooms, bath, hardwood floors, venetian blinds, lot 73½ x 150. Financed. Payments $41.49. $7,750.
THOMAS ST.—2 story, cafe & living quarters. $5,800.
BERNSTEIN RD. — 5 rooms, bath, car-port, on 2 acres. $5,500.
OTIS ST. W. M.—Lot 100 x 200. $1,350. $250 down.
BLAZIER LANE—Lot 80 x 280. $425.
HWY. 80—4 acres. $1,050.
S. WILLIS WILLIAMS
1419 S. GRAND Phone 6197

BY OWNER: 207 Isabell, Highland Park 5 - rooms $8800. Dial 3-6949. 11-30-P

ANNOUNCEMENT
We are in a position to make G. I. and F. H. A. Loans, as well as 4½ or 5% Conventional loans. For further particulars, contact
E. W. Cruse
REAL ESTATE AGENCY
217 Breard Phone 3-4412, 3-4413, 3-4414

1105 COLE AVENUE
New 4-room house, just completed, consisting of two large bedrooms, living room, combination dinette and kitchen, bath, screened front porch, service porch. Large lot 70x160. Ready for occupancy. Will G. I. or F. H. A. $8,000.
E. W. CRUSE
REAL ESTATE AGENCY
217 Breard Ph. 3-4412, 3-4413, 3-4414

It's easy to REPAIR OR REMODEL through the TURPIN LUMBER & SUPPLY CO.
ʎluo $3.20 per month pays for $100 worth of building materials. DIAL 6101 for free estimates.

ANNOUNCEMENT
We are in a position to handle loans on good residential properties, located in the following towns:
TALLULAH, BASTROP, WINNSBORO, DELHI, RAYVILLE, RUSTON, COLUMBIA
For further and detailed information, call or write
E. W. CRUSE
REAL ESTATE AGENCY
217 Breard - Phone 3-4412 - 3-4413 - 3-4414

REAL ESTATE FOR SALE

86—Houses For Sale

1200 STANDIFER AVE. 2 rooms & bath room (no fixtures), 1 acre. $2,500.
BRICK HOUSE - Cole Addn. Bus. Near college 5 rooms & bath. Brick garage. 76 x 160.
301 CHAPEL ST. 5 rooms & bath. ½ acre. $6,500.
LAKESIDE ROAD (3rd house off White's Ferry Rd.) 4 rooms & bath, electricity, natural gas, electric pump. $4,200.
UNUSUAL INVESTMENT. Furnished apt. house 14 rooms. Will net 15 percent. Centrally located
5 ROOMS & bath, Winnsboro Rd near Swaggart Serv Sta. $3,250.
5 ROOMS & bath, 2 porches, newly decorated, 60 x 150 Bus service, no city taxes. $750 Down.
LOT ON BAYOU, Old Sterlington Rd.
BAYOU DESIARD lot 100 x 200.
DUPLEX, furnished 713 Wood St.
20 ACRES, Richwood Road.
60 ACRES, 8-room house. Calhoun, La.
2 ACRES, Edgewater Gardens.
811 AUBURN, 3 bedrooms, F. H. A.
LOT 80 x 200 1300 Park Ave.
LOTS, Park Ave., Pargoud Blvd., Marie Place, Sterlington Rd.
FOR COLORED — 4 houses near Kellog Mill.
B. S. BRASWELL, Realtor
Phone 9912 - 3-7138
or call McDonald - 9528

J. G HAYNES, SR.
F.H.A. and G.I. CONSTRUCTION
BUILDING CONTRACTOR
200 JONESBORO RD. W. M. Phone 2-2773

SPARKLING!
Yes, that is the only word for this small home recently re-decorated thruout. Just move in - nothing else to do 4 large rooms 2 blocks from Ransom School 109 Wheeler St. Get in your own castle before cold weather. $4,750
FAULK & FOSTER
112 Ouachita Bank Bldg. Ph. 2-0166

LOVELY TWO STORY BRICK HOME
Large corner lot
Best North Side Residential Section.
H. L. Rosenhein, Realtor
807 Ouachita Bank Bldg. Ph. 8668

LINDERMAN AVE., W. M.
2-BEDROOM home, screened front proch. Hardwood floors, nice large roms. Good condition. A real buy at $5250.
PINE RIDGE RD., W. M.
2-bedroom home, bath. 2.5 acres land. Water, lights, gas. Fireplace in living room. Good condition. $5,500.
BERNSTEIN PARK RD.
6-room home. 2.3 acres land. Nice shade trees. $3,150
OUACHITA REALTY CO.
Phone 2-0747 or 2-0242

87—Lots For Sale

A REAL BUY
IN 4200 BLOCK OF SOUTH GRAND
60 x 200 ft. Beautiful large pecan trees. Will present reasonable offer to owner.
MR. AND MRS. E. A. PORTER
Ph. 2-0331—2-3225—2-2155

PARGOUD VLVD.—Beautiful lot, 112½ x 150. $2,250. Terms.
COLE AVE. 500 block, well landscaped lot, 3 pecan trees, 1 fig. 60 x 160.
2 LOTS, corner of Jackson and Vernon.
GRAMMONT ST. between Columbia and S. College. 100x150. $1275. Terms.
GLENMAR—60x150. ft., 700 block.
LOT—Corner Petain and Carlton St.
4 LOTS on Foch and Carlton St.
MRS. L. G. GILLILAND
REALTOR
Dial 8551 or 2-3770
COMMERCIAL lots on Louisville Ave. in 2200 block.
NICE residential lots for colored.
PHONE 8422 or 3-5850
MRS. R. E. DAVIS

LOT, Edgewater Garden on Bayou Best location, landscaped. Ph. owner 9044. 11-26-A.

LOT-BAYOU FRONTAGE
100 x 400. Bon Aire Drive, Edgewater Garden Paved street $2,000. Dial 3-7375 or 3-7756.

LOT 100x150. Small trees. Splane addition. Dial 2-4014 after 6 p.m. 11-17-A

LOTS
COLLEGE SECTION
Phone 2-3104

IDEALLY LOCATED LOTS
Riverside Drive—100 x 320
Marie Place—100 x 150
Park Ave—165 x 150
Richmond Street—50 x 150
Winnsboro Rd at 3rd St.—53 x 160
South Second St—50 x 143
South Fourth St—50 x 150
South Fifth St—50 x 143
H L Rosenhein, Realtor
907 Ouachita Bank Bldg. Phone 8668

88—Real Estate Brokers

LISTINGS APPRECIATED
REED REAL ESTATE
202 Heninger Bldg. Phone 3-4740

A C. McMEANS
Licensed & Bonded Real Estate Broker
Phone 3-1977

LISTINGS APPRECIATED
LESTER & LESTER
1412 S. GRAND PHONE 3988

FOR QUICK SALE
LIST YOUR PROPERTY WITH
W D KRAMER—REALTOR
Phone 2-4246 506 Bres Ave.

MRS. EARNESTINE KRIGER
LISTINGS APPRECIATED
Phone 2-0911

I & S REALTY
LISTING APPRECIATED
Phone 8380 P.O. Box 800. Monroe, La.

W. A GUY REALTY CO.
Houses, Farms, Lots
Phone 2-0061

GENE BRUSCATO
REALTY COMPANY
709 N. 8th St. P. O. Box 786 Ph. 2-0648
LICENSED AND BONDED
REAL ESTATE BROKERS
LISTINGS APPRECIATED
FOR RESULTS SEE US

R. D KELLOGG
Licensed & Bonded Real Estate Broker
Commercial & Residential Properties
Listings Appreciated
808 Ouachita Bank Bldg.
Phone 2-0292

WALLACE D EZELL
Farm Lands. Farm Loans.
Phone 2-3853 504 Auburn Ave. Monroe

Ask your Real Estate agent if he is a "Realtor"
MONROE—WEST MONROE REAL ESTATE BOARD

91—Wanted—Real Estate

WANTED TO BUY: 5 or 6 room house in Sherrouse Addition. Can pay $2,000 cash. Phone 7379 - 8221 - 9841

ROOM TEACHERS HEAR ADDRESS

Mrs. Fred Cook Tells Of Benefits Derived; Resolution Offered

Mrs. Fred Cook, member of the Ouachita High School faculty, very ably discussed the "Benefits of the Local, State and National Classroom Teacher Organizations" at Crosley school Monday evening when the OCTA met in regular session. Mrs. Cook said in part:

"The local unit provides an organization where teachers can get together to make plans and devise methods to improve the educational service to the child and to adults. . . . 2 To give teachers an organization in which to study their own problems . . . . (3) To give teachers a chance to contribute the benefits of their experiences and training to one another . . . . . (4) To foster a spirit of fellowship among teachers . . . . (5) To provide means by which all members of the profession in the local community may help to form the policies that govern our school system . . . . . (6) To provide opportunities for self-development and the exercise of iniative and leadership . . . . (7) To build unity among members of the profession . . . . .(8) To encourage higher qualifications for entrance into the teaching profession—an example of this is the certification committee . . . . . (9) To afford a means for official expression of classroom teachers opinions in the solution of educational problems . . . . . . (10) To improve the professional, conomic social and civic status, prestige and influence of the teacher . . . . . (11) To aid in interpreting to the public the problems, the functions and the steady progress of the public schools . . . . . (12) To provide a local action body in support of state and national programs . . . . .

The recent improvements of our welfare laws, for example, sick leave, tenure, retirement, etc. are a result of our classroom teachers' organization . . The local organizations, in most cases are function with the state and national organizations and unless they function with the state and atioal they will not be as strong in their accomplishments."

Other interesting features of the program were reports of the regional classroom teachers' convention, held at Joplin, Missouri, given by Mrs. Katie Zell, local president, Mrs. Elenora McClendon, and Mrs. Helen Ortis. The Crosley chorus, under the direction of Mrs. McClendon, delighted the audience with several numbers. Mrs. Zell presided during the business session. The most important business were reports on the open house to be held at the Hotel Virginia, Cameo Room, Tuesday evening, November 21 and the state CTA tea Monday, Cameo Room, November 20. Mrs. Cozine reminded the group of the memorial service for all teachers who have passed to their Home Beyond, which will be held at the First Baptist Church, Sunday afternoon November 19, at 4 p. m. Miss Ola Mae following resolution which was accepted and carried by the local OCTA: WHEREAS, the existing code of ethics of the Louisiana Education Association was adopted for the teaching profession many years ago under principles prevailing then, and

WHEREAS, this code has never been observered by the teaching profession, or enforced in letter or spirit, and

WHEREAS, neither the Louisiana Education Association nor the teacher-training institutions of the state have required members or prospective teachers to take an cath of compliance with this code of ethics.

Whereas, their exists in the teaching profession a small group who reflect discredit to our profession by actions which tend to destroy the benefits gained, and

WHEREAS, the National Education Association has recently revised its code of ethics to improve the teaching profession on a national, scale.

NOW, THEREFORE, BE IT RESOLVED, by the Ouachita Parish Classroom Teachers' Association convened in regular assembly this 6th day of November, 1950, that the president of the Louisiana Education Association appoint from the membership of this association, a committee consisting of at least one person from each of the following groups: superintendents, principals, supervisors, visiting teachers, and deans of the colleges of education, to make a thorough study of the revised code of the National Education Association and existing codes of this and other states, and to prepare a code of ehics, and

BE IT FURTHER RESOLVED, ETC.,That this committee include in its code, the following principles:

1. That the term "teacher" shall be defined to include all persons directly engaged in educational work.

2. That study of this code of ethics be made a part of the curriculum of the teacher-training institutions for prospective teachers, and that all future members of the Louisiana Education Association be required, as a condition of membership, to take an oath of compliance with this code.

BE IT FURTHER RESOLVED, ETC., That this committee shall report its propsed code of ethics and recommendations to the 1951 session of the LEA.

SEARS ROEBUCK AND CO.

Buy Now For Thanksgiving

Coldspot FREEZER

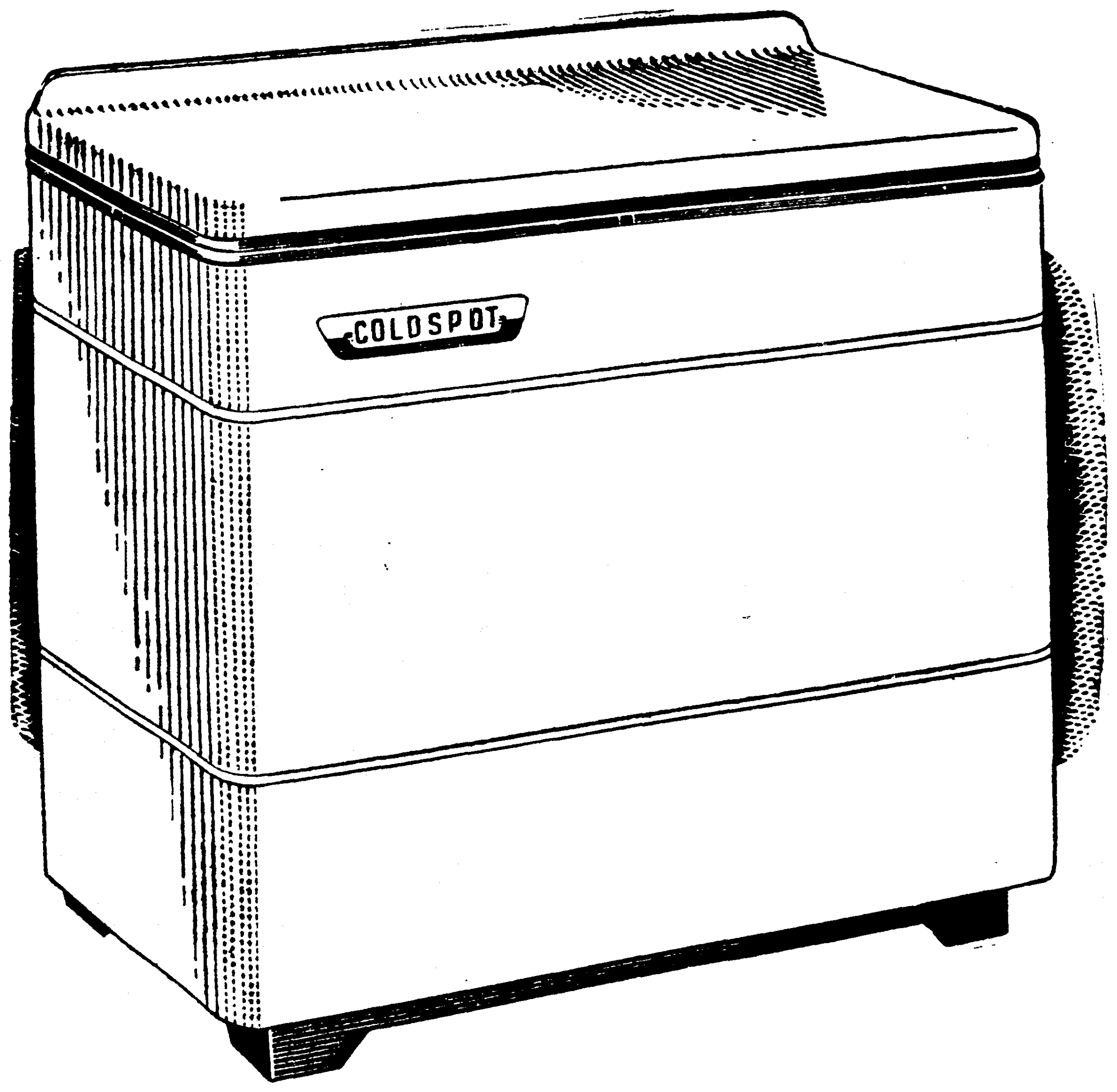

Save An Extra $20.95!

Reg. $164.95 4 Cu. Ft. FREEZER

Plus a Free 10-lb. Turkey If You Buy This Week. 144.00

$7.20 Holds It! $37 Delivers It!

Your apartment or small home can now be made more enjoyable with the addition of this special Coldspot freezer—made expressly for you! All the quality features are built in to give you more actual dollar savings, food cost savings and work savings. And . . . ask about Sears Coldspot Economy Freezer Club. It saves you even more!

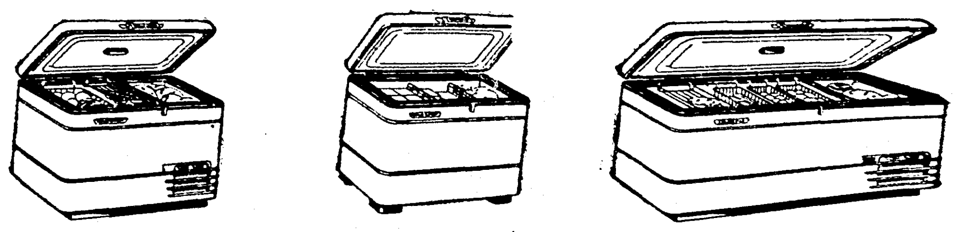

9.2 Cu. Ft. Average Family Coldspot 294.95. 14 Cu. Ft. Small-Family Coldspot 359.95. 20 Cu. Ft. Large-Family Coldspot 444.95.

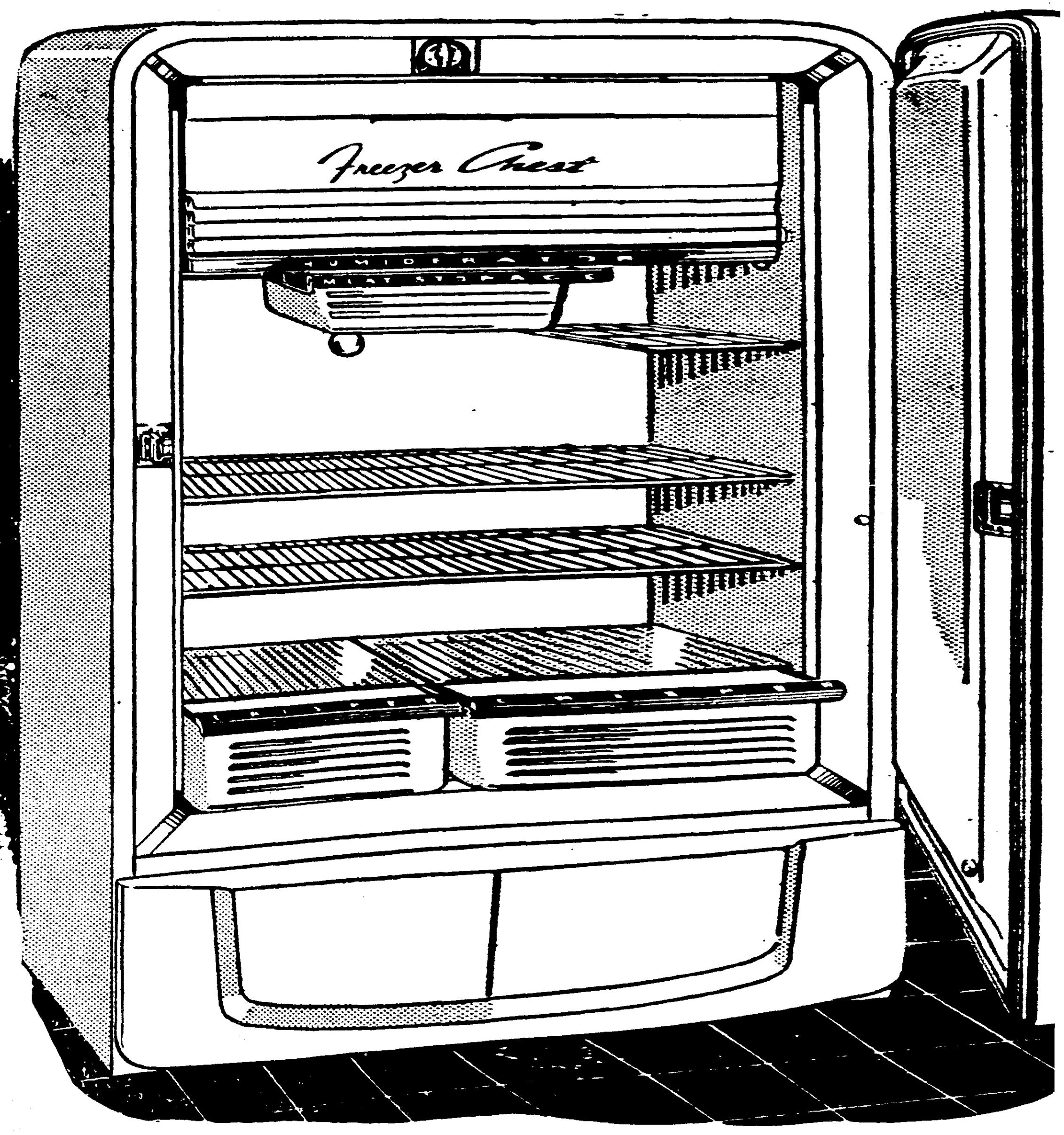

SAVE $25 EXTRA! Big 8.5 Cubic Foot Coldspot Refrigerator

Would be $274.95 if carried in regular sto

Plus a Free 10-lb. Turkey - If You Buy This Week! 249

$12.50 Holds It! $64 Delivers It!

Here are just a few of the wonderful features of Coldspot. Big 41.3-lb. across the top freezer chest; porcelain Crispers store 23.3 quarts Exclusive Hum ator for 4-way Moist Control; Fresh Meat Storage D er; Chrome finished shelves.

5% HOLDS IT!

5% holds any item on this page until 25% down payment is made

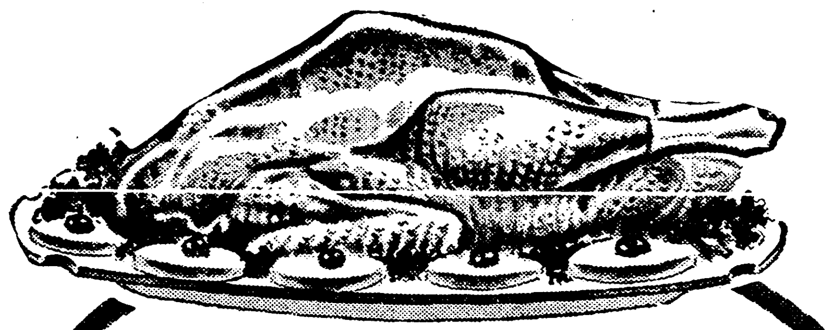

GET A 10 TO 12-LB. TURKEY

Let Sears supply the main course for your Thanksgiving dinner with an ARMOUR & CO., CLOVER BLOOM, DRESSED AND DRAWN OVEN-READY TURKEY!

Yes, Sir! With each Refrigerator or Home Freezer purchased at Sears Nov. 13 thru 22, a 10 to 12-lb. turkey will be given at no extra charge. This applies to all models in both Refrigerators and Freezers. Come in today and let Sears help you save two ways - on the cost of the freezer and your Thanksgiving meal!

KENMORE STOVES AND HEATERS SOLD ONLY BY SEARS, ROEBUCK AND CO.

COMPLIES WITH NATIONAL SAFETY REQUIREMENTS AMERICAN GAS ASSOCIATION APPROVED

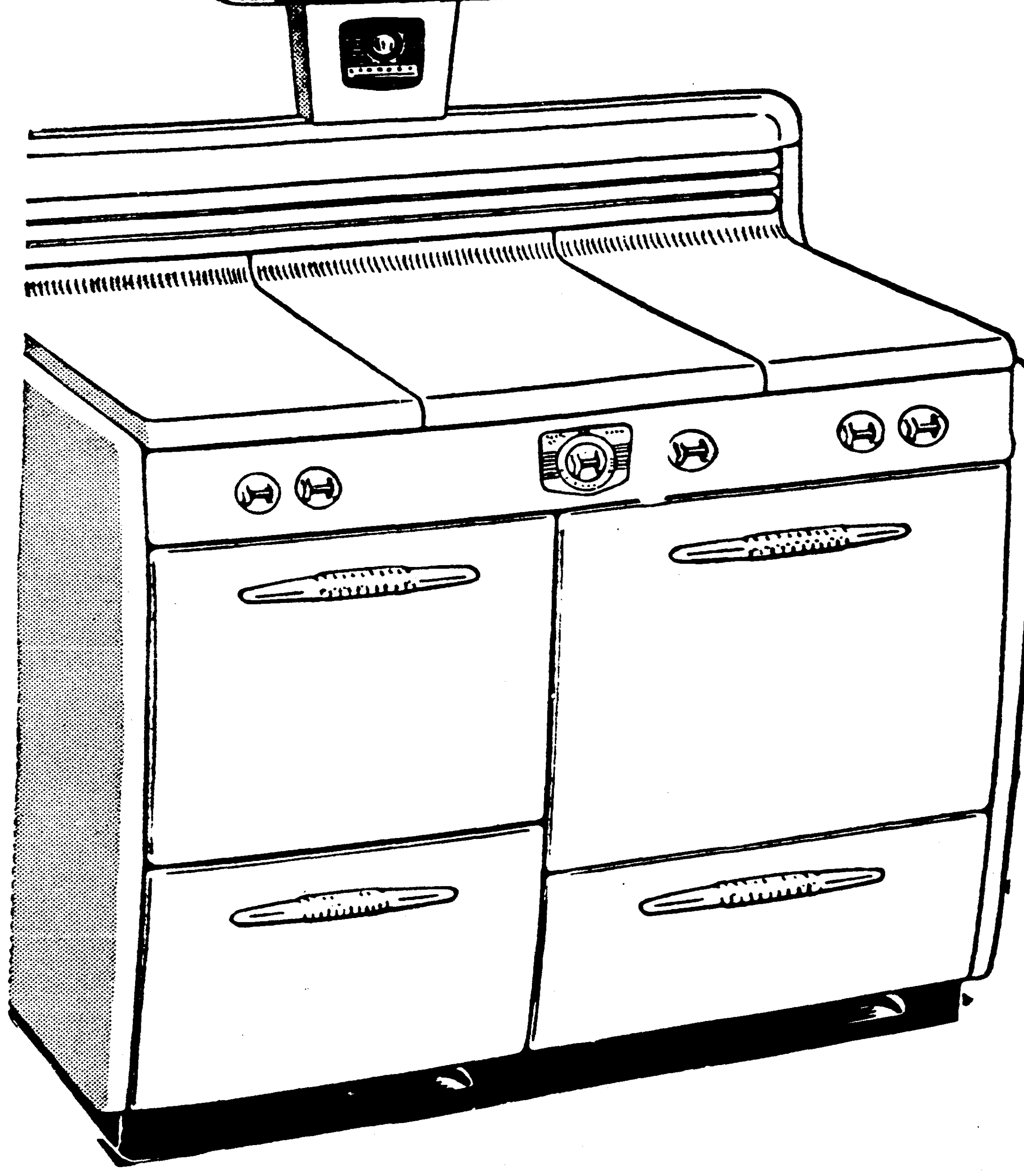

Kenmore Griddle Top 42-in. GAS RANGE

$ 9.00 Holds It! $46.00 Delivers It! 179.95

Convertible aluminum grill and top drawer, Porcelain enameled lift covers over burners; Exclusive 20-in. wide porcelained oven; Exclusive Thermo-Disk top burners. It's a buy you can't afford to pass up at Sears this week!

36-in. Gleaming White Kenmore Gas Range

$ 6.50 Holds It! $34.00 Delivers It! 129.95

No need to pay out a lot of money to enjoy the luxury of clean, speedy cooking. It has all the newest features including the automatic oven and broiler lighting. Genuine porcelain enamel top is acid and stain resisting. Lift covers conceal burner top to add to the beauty of your kitchen. See it today at Sears!

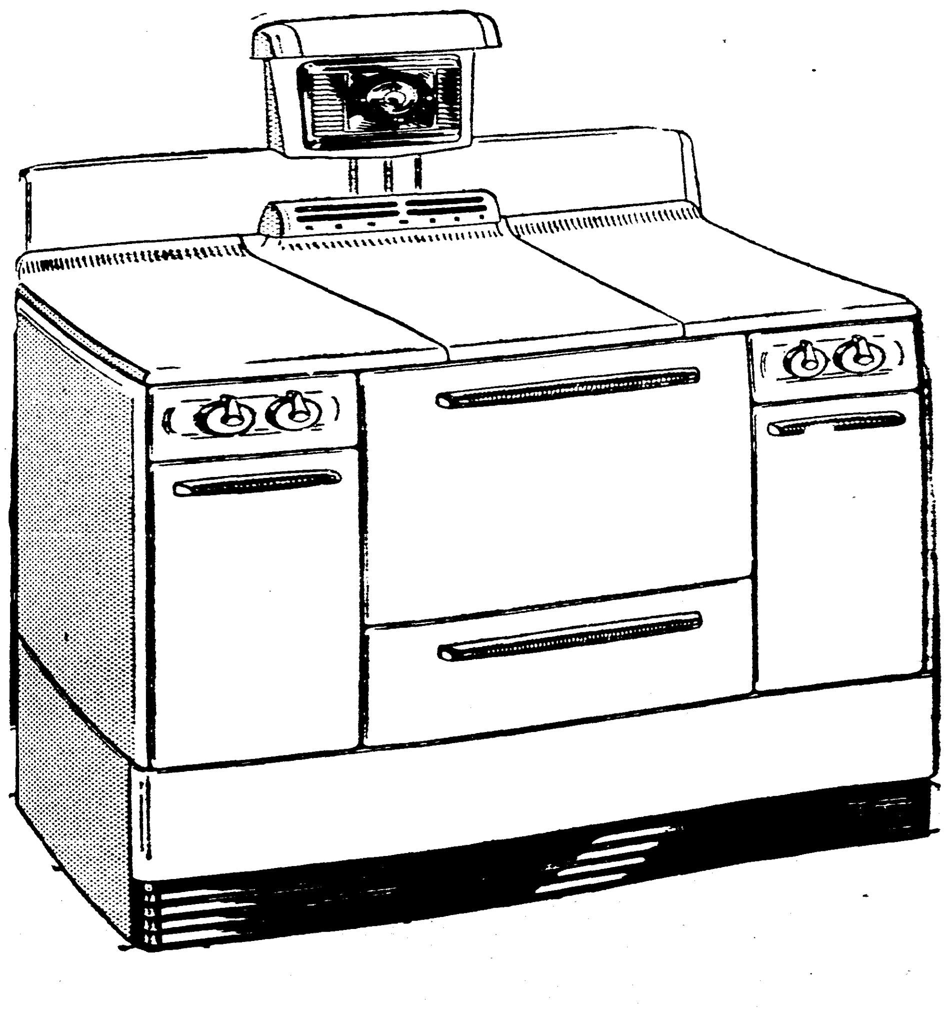

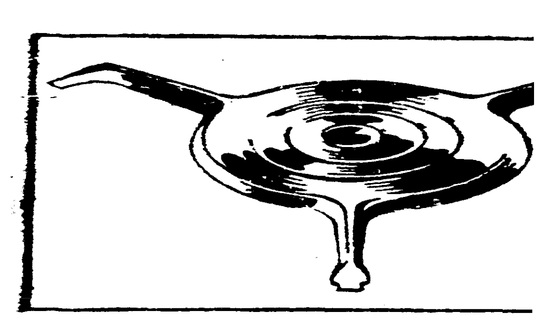

Thermo-Disk unit—porcelain eled—washes like a dish. F tip clutter-free cooking. Ke exclusive!

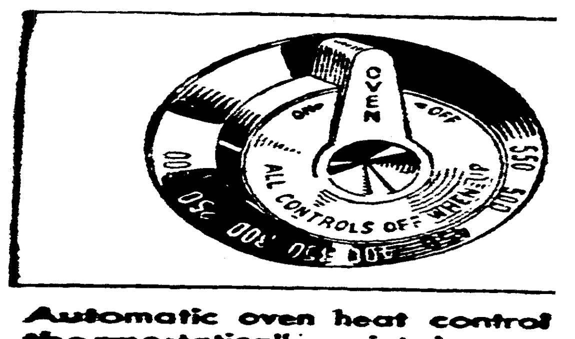

Automatic oven heat control thermostatically maintains any perature you desire for pe baking results!

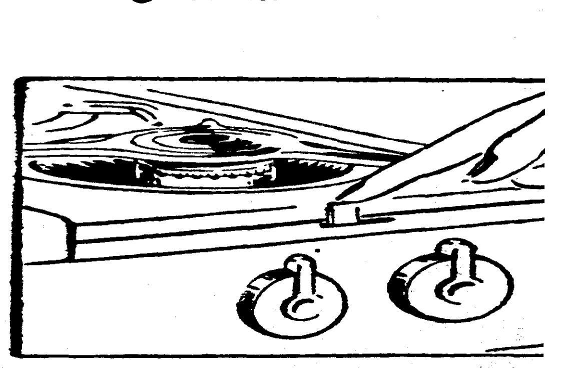

Exclusive Safe-T-Latch locks a burners in off position. A tou your finger does it—no ke fools—nothing to lose!

SEARS

"Satisfaction Guaranteed or Your Money Back" "Use Sears Easy Payment Plan"

328 DeSiard Street Dial 3-8821 Open Daily 9 to 5:30, Saturday 'til 6 P.M.

ROOM TEACHERS HEAR ADDRESS

Mrs. Fred Cook Tells Of Benefits Derived; Resolution Offered

Mrs. Fred Cook, member of the Ouachita High School faculty, very ably discussed the "Benefits of the Local, State and National Classroom Teacher Organizations" at Crosley school Monday evening when the OCTA met in regular session. Mrs. Cook said in part:

"The local unit provides an organization where teachers can get together to make plans and devise methods to improve the educational service to the child and to adults. . . . . 2 To give teachers an organization in which to study their own problems . . . . (3) To give teachers a chance to contribute the benefits of their experiences and training to one another . . . . . (4) To foster a spirit of fellowship among teachers . . . . (5) To provide means by which all members of the profession in the local community may help to form the policies that govern our school system . . . . . (6) To provide opportunities for self-development and the exercise of iniative and leadership . . . . (7) To build unity among members of the profession . . . . .(8) To encourage higher qualifications for entrance into the teaching profession—an example of this is the certification committee . . . . . (9) To afford a means for official expression of classroom teachers opinions in the solution of educational problems . . . . . . (10) To improve the professional, conomic social and civic status, prestige and influence of the teacher . . . . . (11) To aid in interpreting to the public the problems, the functions and the steady progress of the public schools . . . . . (12) To provide a local action body in support of state and national programs . . . . .

The recent improvements of our welfare laws, for example, sick leave, tenure, retirement, etc. are a result of our classroom teachers' organization . . The local organizations, in most cases are function with the state and national organizations and unless they function with the state and atioal they will not be as strong in their accomplishments."

Other interesting features of the program were reports of the regional classroom teachers' convention, held at Joplin, Missouri, given by Mrs. Katie Zell, local president, Mrs. Elenora McClendon, and Mrs. Helen Ortis. The Crosley chorus, under the direction of Mrs. McClendon, delighted the audience with several numbers. Mrs. Zell presided during the business session. The most important business were reports on the open house to be held at the Hotel Virginia, Cameo Room, Tuesday evening, November 21 and the state CTA tea Monday, Cameo Room, November 20. Mrs. Cozine reminded the group of the memorial service for all teachers who have passed to their Home Beyond, which will be held at the First Baptist Church, Sunday afternoon November 19, at 4 p. m. Miss Ola Mae following resolution which was accepted and carried by the local OCTA: WHEREAS, the existing code of ethics of the Louisiana Education Association was adopted for the teaching profession many years ago under principles prevailing then, and

WHEREAS, this code has never been observered by the teaching profession, or enforced in letter or spirit, and

WHEREAS, neither the Louisiana Education Association nor the teacher-training institutions of the state have required members or prospective teachers to take an cath of compliance with this code of ethics.

Whereas, their exists in the teaching profession a small group who reflect discredit to our profession by actions which tend to destroy the benefits gained, and

WHEREAS, the National Education Association has recently revised its code of ethics to improve the teaching profession on a national, scale.

NOW, THEREFORE, BE IT RESOLVED, by the Ouachita Parish Classroom Teachers' Association convened in regular assembly this 6th day of November, 1950, that the president of the Louisiana Education Association appoint from the membership of this association, a committee consisting of at least one person from each of the following groups: superintendents, principals, supervisors, visiting teachers, and deans of the colleges of education, to make a thorough study of the revised code of the National Education Association and existing codes of this and other states, and to prepare a code of ehics, and

BE IT FURTHER RESOLVED, ETC.,That this committee include in its code, the following principles:

1. That the term "teacher" shall be defined to include all persons directly engaged in educational work.

2. That study of this code of ethics be made a part of the curriculum of the teacher-training institutions for prospective teachers, and that all future members of the Louisiana Education Association be required, as a condition of membership, to take an oath of compliance with this code.

BE IT FURTHER RESOLVED, ETC., That this committee shall report its propsed code of ethics and recommendations to the 1951 session of the LEA.

SEARS ROEBUCK AND CO.

Buy Now For *Thanksgiving*

Coldspot FREEZER

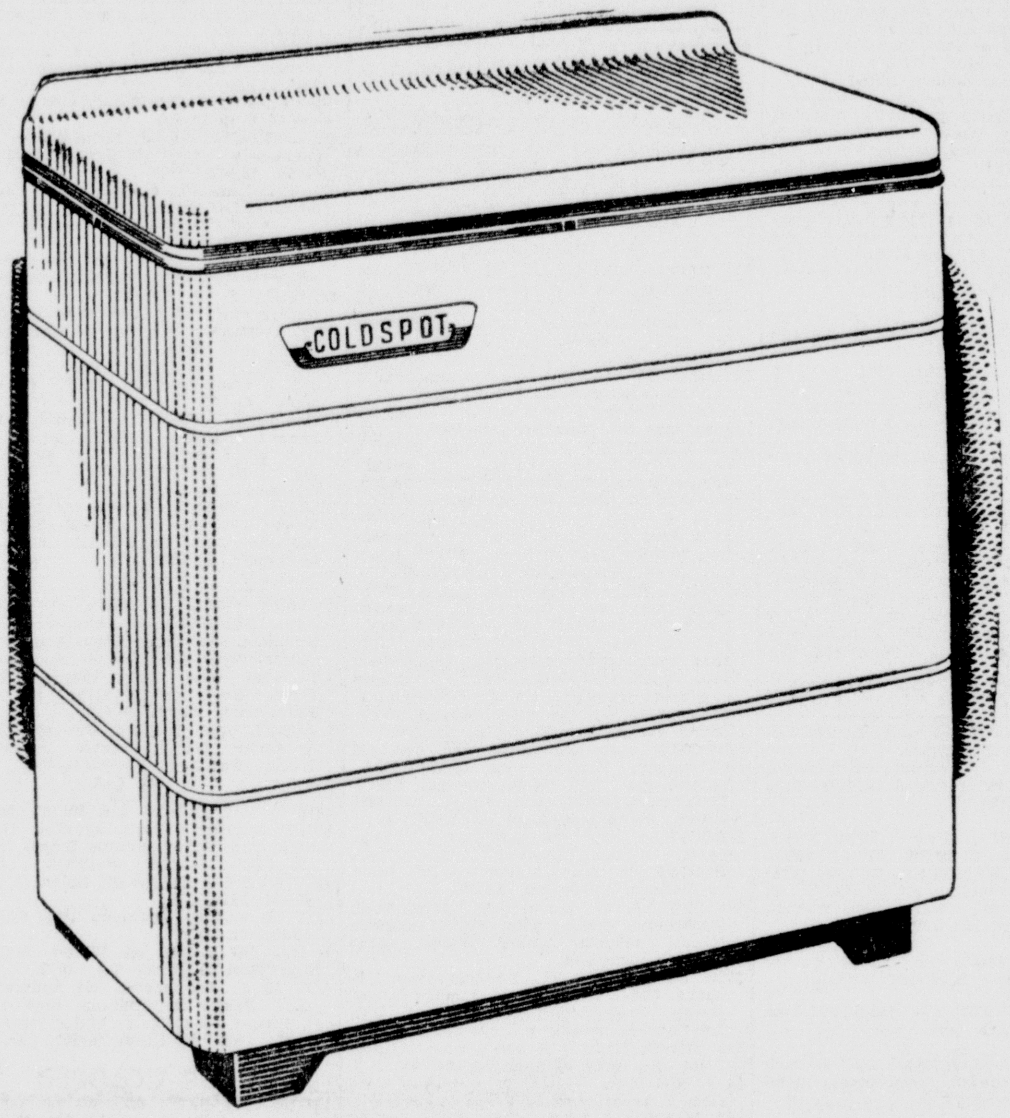

Save An Extra $20.95!

Reg. $164.95 4 Cu. Ft. FREEZER

Plus a Free 10-lb. Turkey If You Buy This Week. **144.00**

$7.20 Holds It! $37 Delivers It!

Your apartment or small home can now be made more enjoyable with the addition of this special Coldspot freezer—made expressly for you! All the quality features are built in to give you more actual dollar savings, food cost savings and work savings. And . . . ask about Sears Coldspot Economy Freezer Club. It saves you even more!

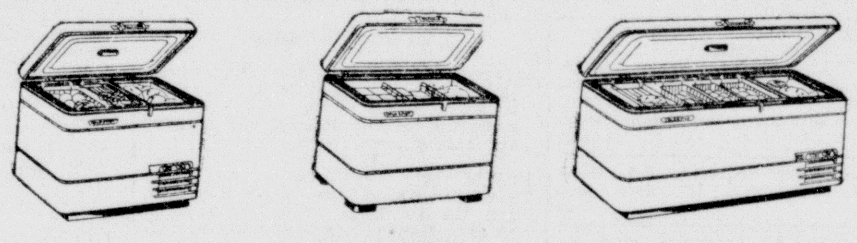

9.2 Cu. Ft. Average Family Coldspot 294.95. 14 Cu. Ft. Small-Family Coldspot 359.95. 20 Cu. Ft. Large-Family Coldspot 444.95.

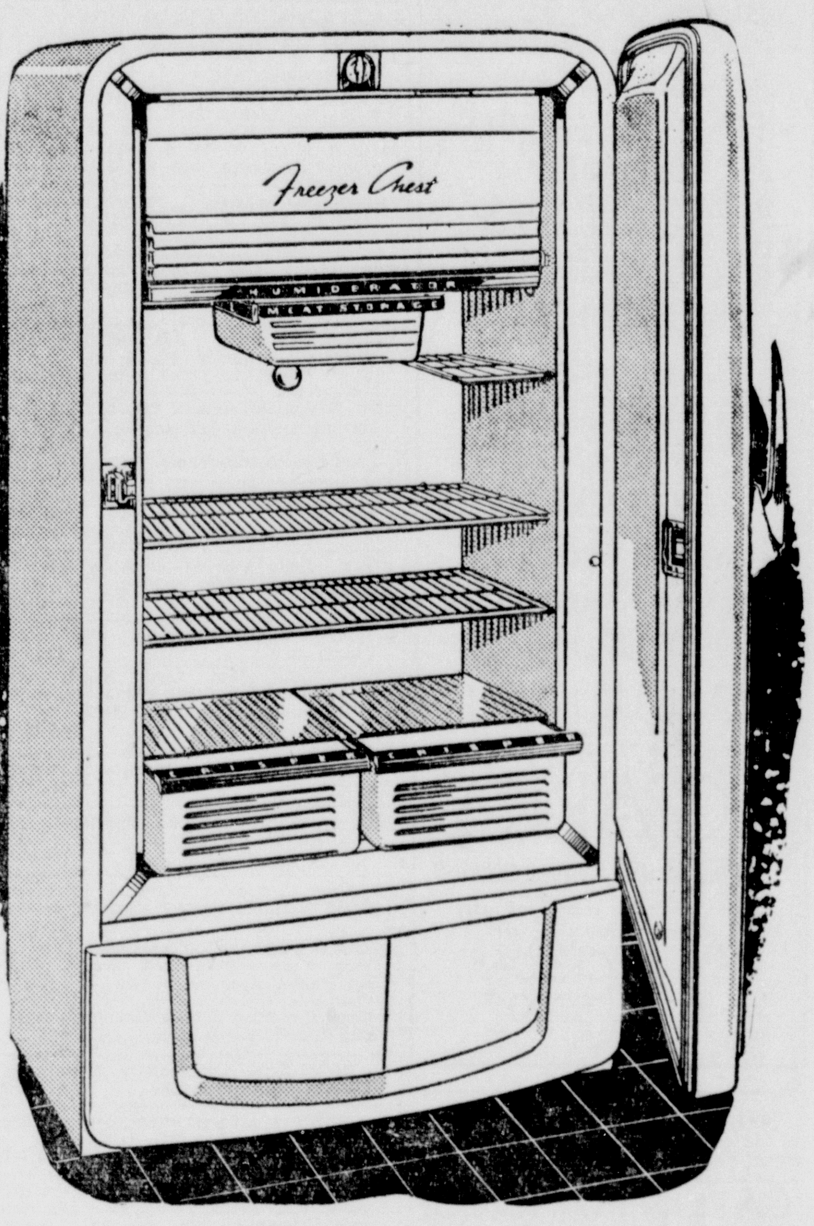

SAVE $25 EXTRA!
Big 8.5 Cubic Foot
Coldspot Refrigerator

Would be $274.95 if carried in regular stock.

Plus a Free 10-lb. Turkey - If You Buy This Week! **249.95**

$12.50 Holds It! $64 Delivers It!

Here are just a few of the wonderful features of this Coldspot. Big 41.3-lb. across the top freezer chest; Twin porcelain Crispers store 23.3 quarts Exclusive Humiderator for 4-way Moist Control; Fresh Meat Storage Drawer; Chrome finished shelves.

5% HOLDS IT!

5% holds any item on this page until 25% down payment is made

KENMORE STOVES AND HEATERS SOLD ONLY BY SEARS, ROEBUCK AND CO.

GET A 10 TO 12-LB. TURKEY

Let Sears supply the main course for your Thanksgiving dinner with an ARMOUR & CO., CLOVER BLOOM, DRESSED AND DRAWN

OVEN-READY TURKEY!

Yes, Sir! With each Refrigerator or Home Freezer purchased at Sears Nov. 13 thru 22, a 10 to 12-lb. turkey will be given at no extra charge. This applies to all models in both Refrigerators and Freezers. Come in today and let Sears help you save two ways - on the cost of the freezer and your Thanksgiving meal!

COMPLIES WITH NATIONAL SAFETY REQUIREMENTS AMERICAN GAS ASSOCIATION APPROVED

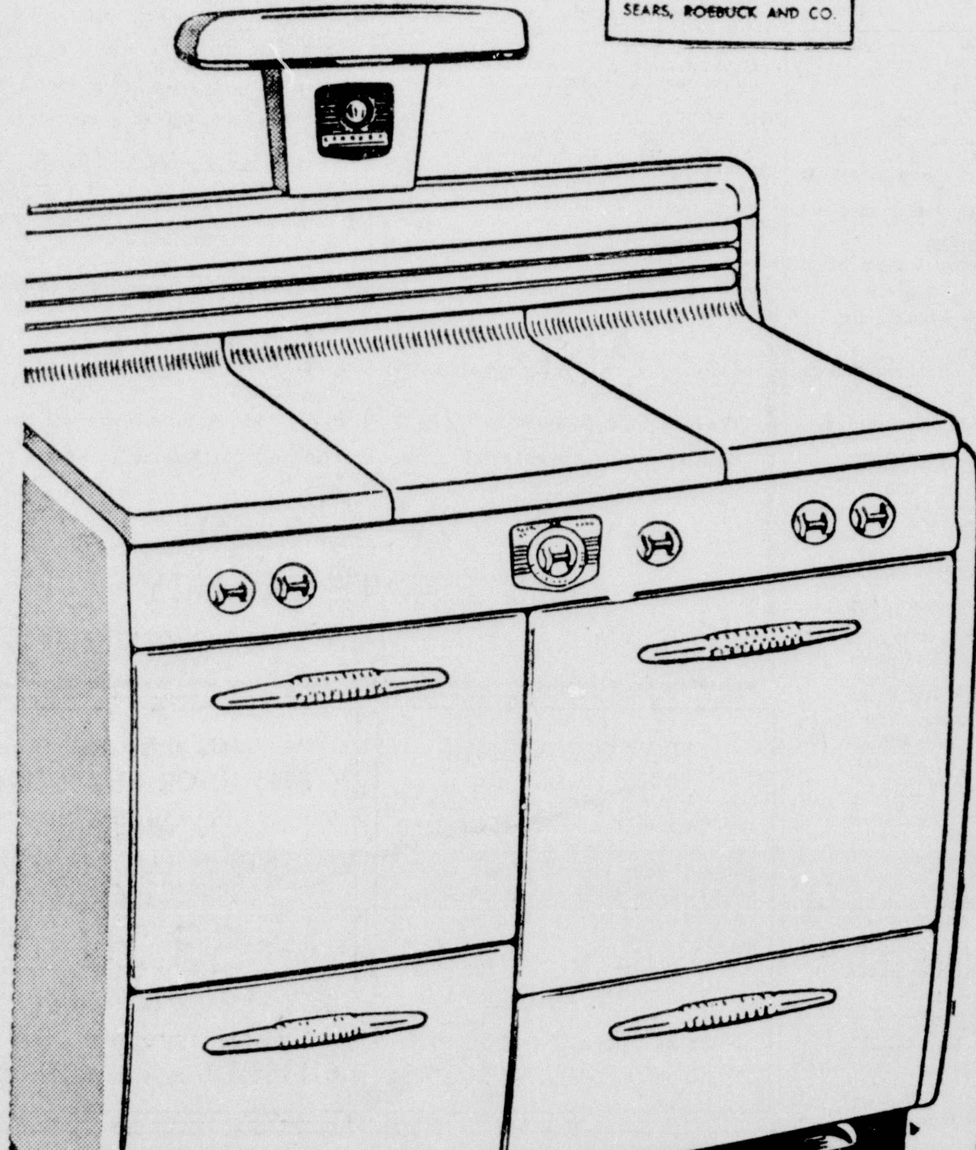

Kenmore Griddle Top 42-in. GAS RANGE

$ 9.00 Holds It! $46.00 Delivers It! **179.95**

Convertible aluminum grill and top drawer, Porcelain enameled lift covers over burners; Exclusive 20-in. wide porcelained oven; Exclusive Thermo-Disk top burners. It's a buy you can't afford to pass up at Sears this week!

36-in. Gleaming White Kenmore Gas Range

$ 6.50 Holds It! $34.00 Delivers It! **129.95**

No need to pay out a lot of money to enjoy the luxury of clean, speedy cooking. It has all the newest features including the automatic oven and broiler lighting. Genuine porcelain enamel top is acid and stain resisting. Lift covers conceal burner top to add to the beauty of your kitchen. See it today at Sears!

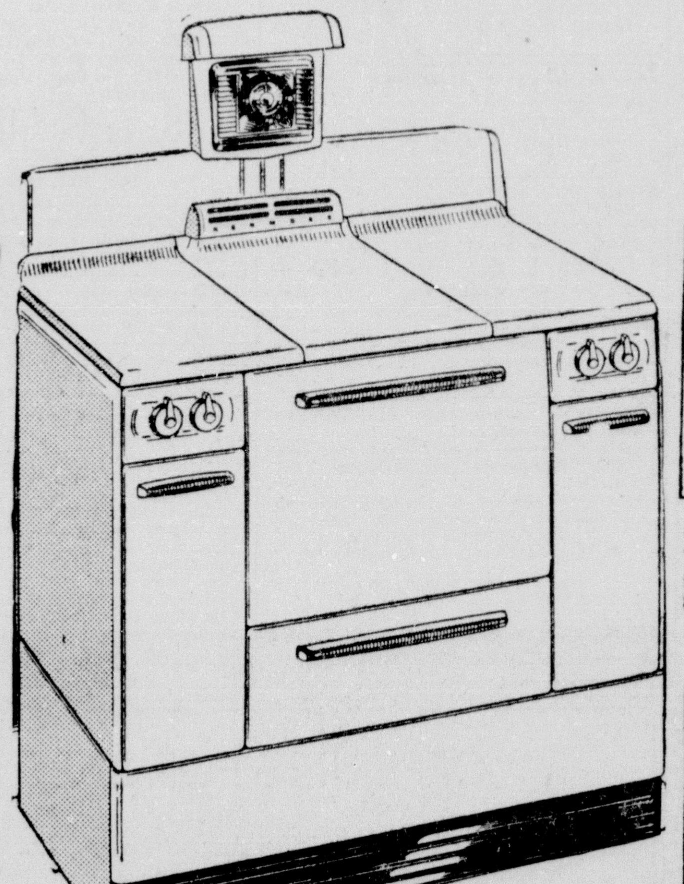

Thermo-Disk unit—porcelain enameled—washes like a dish. For non-tip clutter-free cooking. Kenmore exclusive!

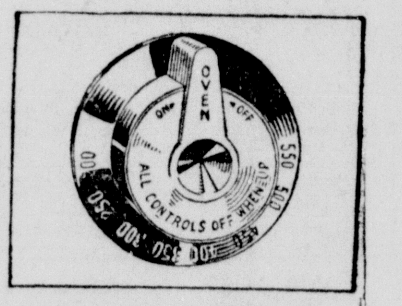

Automatic oven heat control . . . thermostatically maintains any temperature you desire for perfect baking results!

Exclusive Safe-T-Latch locks all top burners in off position. A touch of your finger does it—no keys or tools—nothing to lose!

SEARS

"Satisfaction Guaranteed or Your Money Back" "Use Sears Easy Payment Plan"

328 DeSiard Street Dial 3-8821 Open Daily 9 to 5:30, Saturday 'til 6 P.M.

ER 10, 1950

A!
ot
tor
r stock.
9.95
's It!
ures of this
chest; Twin
e Humider-
rage Draw-
rcelain enam-
dish. For non-
king. Kenmore
control . . .
ains any tem-
for perfect
locks all top
. A touch of
no keys or
.M.

MONROE MORNING WORLD

Society

November 12, 1950

MISS BEATYRCE ROSALIE BRUSCATO, above, whose betrothal to Gene Joseph Uhrbach, son of
Mr. and Mrs. J. W. Uhrbach of Natchitoches, is announced today by her parents, Mr. and Mrs.
Vincent Bruscato of this city. The wedding will take place on December 26. Left, MISS PHYLLIS
ANN REZARCH, whose marriage to Mr. L. Jack Hays, Jr., will be solemnized on December 26,
is the daughter of Mr. and Mrs. G. W. Rezarch of Park Falls, Wisconsin. Mr. Hays is the son
of Mrs. Maude M. Hays and Mr. L. Jack Hays, Sr., of this city. Right, MISS POLLY JEAN
PHELPS, a Junior student at Newcomb College, who has been chosen for the feminine lead in
the Gilbert and Sullivan Operetta "Patience" which will be presented by Tulane and Newcomb
Glee Clubs on December 8th and 9th. She will play the part of "Patience." Miss Phelps is also
a Maid in the Court for Homecoming Day at Tulane on November 17th and 18th. Lower left,
MRS. JACK THAMES was Miss Linda Sue Farmer, daughter of Mr. and Mrs. L. E. Farmer, until
her marriage Thursday, November 10, in Lake Providence. The bridegroom is the son of Mr. and
Mrs. Kiley Thames of Lake Providence. Lower right, MISS ELSIE PIPES, bride-elect of Robert
D. McCaleb, Jr., is the daughter of Mr. and Mrs. J. Y. Pipes of West Monroe. The bridegroom
is the son of Mr. and Mrs. R. D. McCaleb of Winnsboro. The wedding will be on December 9
in the First Methodist Church, West Monroe.

MONROE MORNING WORLD

Society

November 12, 1950

MISS BEATYRCE ROSALIE BRUSCATO, above, whose betrothal to Gene Joseph Uhrbach, son of Mr. and Mrs. J. W. Uhrbach of Natchitoches, is announced today by her parents, Mr. and Mrs. Vincent Bruscato of this city. The wedding will take place on December 26. Left, MISS PHYLLIS ANN REZARCH, whose marriage to Mr. L. Jack Hays, Jr., will be solemnized on December 26, is the daughter of Mr. and Mrs. G. W. Rezarch of Park Falls, Wisconsin. Mr. Hays is the son of Mrs. Maude M. Hays and Mr. L. Jack Hays, Sr., of this city. Right, MISS POLLY JEAN PHELPS, a Junior student at Newcomb College, who has been chosen for the feminine lead in the Gilbert and Sullivan Operetta "Patience" which will be presented by Tulane and Newcomb Glee Clubs on December 8th and 9th. She will play the part of "Patience." Miss Phelps is also a Maid in the Court for Homecoming Day at Tulane on November 17th and 18th. Lower left, MRS. JACK THAMES was Miss Linda Sue Farmer, daughter of Mr. and Mrs. L. E. Farmer, until her marriage Thursday, November 10, in Lake Providence. The bridegroom is the son of Mr. and Mrs. Kiley Thames of Lake Providence. Lower right, MISS ELSIE PIPES, bride-elect of Robert D. McCaleb, Jr., is the daughter of Mr. and Mrs. J. Y. Pipes of West Monroe. The bridegroom is the son of Mr. and Mrs. R. D. McCaleb of Winnsboro. The wedding will be on December 9 in the First Methodist Church, West Monroe.

DECEMBER BRIDE-ELECT

Miss Robbye Jo McClanahan, whose engagement and approaching marriage to Meridith Stanley Foster, son of Mr. and Mrs. Mack Foster of Hico, is announced today by her parents, Mr. and Mrs. R. H. McClanahan. The marriage will be solemnized in the First Methdist Church on December 2.

Miss Mary Frances Wilson And Mr. Willie B. Thompson Wed

Wedding Solemnized In The Home Of Mr. And Mrs. C. B. Parsons In October

A lovely wedding of October was that of Miss Mary Frances Wilson and Mr. Willie B. Thompson, which was solemnized Saturday, October 7, at 7:45 in the evening at The home of Mr. and Mrs. C. B. Parsens, 2110 Gordon Avenue. The Rev. Ernest Duncan Holloway, pastor of First Presbyterian Church, officiated in the impressive double ring ceremony.

The bride is the eldest daughter of Mr. and Mrs. G. B. Wilson, and the groom is the son of Mr. B. E. Thompson and the late Mrs. Thompson. Forming a charming setting for the nuptial vows were slender white cathedral tapers and floor backets of gold and bronze dahlias against a mirrored background draped with rose of Montana. The bridal party entered to soft strains of traditional wedding music. The bride given in marriage by her father, was lovely in a wedding dress of white tissue faille, wearing a shoulder corsage of pink carnations and tuberoses. The bride wore the traditional "something blue, something old and something borrowed"—for the latter she wore a necklace which once belonged to her gre/t-grandmother—likewise for something old she carried an exquisitely embroidered handkerchief of her great grandmother's.

The bride's only attendant was her sister, Miss Johnny Ray Wilson, who wore a dress fashioned on the same lines as the bride's with a shoulder corsage of pink carnations. Little Martha Elizabeth Peters, a cousin of the bride, was the ring-bearer, carrying the rings on a lovely pink satin pillow. She wore a white bolero suit.

Serving the groom as best man was Bennie Drue Wilson, brother of the bride and close friend of the groom. Mrs. Wilson, mother of the bride selected a dressmakers' suit of black gabardine with corsage of pink carnations. Immediately following the ceremony a reception was held in the home of Mr. and Mrs. Parsens. The bride's table, overlaid with crocheted cloth, was centered with the three - tiered wedding cake which was placed on a mirror, encircled with ruffled maline, and baby dahlias. Streamers of maline from the cake to the corners of the table were caught with maiden hair ferns. Adding to the pretty effect were crystal holders bearing lighted tapers.

Presiding at the punch bowls were Mrs. Jack Hardy Wilson and Betty Noland Rinehart. Assisting in the serving were Mrs. Fred Peters, Mrs. Henry Miller, Mrs. C. B. Parsens, and Mrs. C. C. Bridger. The bridal couple left for Springhill immediately after the reception. The bride chose a suit of pearl gray with accessories of navy for traveling.

The bride is a graduate of uachita Parish High School and the Saint Francis School of Nursing. The bridegroom is a graduate of Ruth High School, Ruth Mississippi and College of Mortuary Science, St. Louis, Missouri.

Among the guests were: Mr. and Mrs. Elmo Thompson Springhill; Mr. and Mrs. Robert Thompson, Crossett, Arkansas; Mrs. G. L. Wilson, Miss Judy Wilson, Oberlin. Mrs. W. C. Wilson, Baton Rouge; Mr. and Mrs. C. C. Bridger, Jr., Columbia; Mr. and Mrs. Claude Stringer, Clarks; Mr. and Mrs. Fred Peters, Martha and Freddie Peters, Fairbanks; Mr. and Mrs. H. B. Wilson; Mr. and Mrs. J. H. Wilson; George Allen Jones; Joe Swaggart; Miss Patricia McGough; Mrs. Henry Miller, Anna Margaret Miller; and Betty Noland Rinehart.

Magnolia Club Is Entertained

Mrs. Fred Tucker entertained the Magnolia Study Club in her home with Mrs. R. P. McKay a co-hostess. A yellow chrysanthemum decor was used.

Following a brief business session, at which time it was announced that Mrs. W. C. Epstein and Mrs. C. C. Lucky would go as delegates to the convention of "General Federation of Women's Clubs", in New Orleans. Mrs. Lucky, program chairman, introduced the guests for the afternoon, E. B. Scott, Mrs. Norma Elsworth and Mrs. Lilly May Carroll, who emphasized on the theme of the afternoon, "Flower Arrangement". Mr. Scott talked on flower arrangements, while Mrs. Elsworth and Mrs. Carroll demonstrated the making of corsages. At the close of the program delicious refreshments were served to the guests and members, Mmes. L. N. Copes, W. E. Epstein, Ed Hislop, P. C. Landers, Tom Leos, C. C. Lucky, J. E. Nelson, J. F. Smith and hostesses R. P. McKay and Fred Tucker.

There are 82 affiliated United Nations educational, scientific and cultural organizations and 30 student and youth UNESCO clubs in Japan.

HOME GARDNER CLUB LEARNS TECHNIQUE OF CORSAGE MAKING

The home of Mrs. John A. Peters, 2803 South Grand street, was the scene of great activity on Monday evening when members of the Home Gardener Club met there to study the technique of corsage making. Mrs. Lillie Mae Carroll had been scheduled to conduct the demonstration, but since it was impossible for her to be present during the entire course of the evening, she introduced Mrs. Norma Ellsworth, who very ably took charge of the program. Mrs. Ellsworth first demonstrated the fundamental procedures of wiring and taping the individual flowers, and also the professional way to tie ribbon. She then suggested that everyone take flowers and materials to make corsages for themselves. With her guidance, some very creditable corsages were turned out. Several members chose to combine small orchid chrysanthemums with ribbon of a deeper shade, while some used yellow mums with vari-colored ribbon. Others put moss green ribbon on corsages of red roses for a striking effect. Mrs. Jewell McQuiller made an attractive corsage by combining tuberoses with sections from a large orchid decorative type chrysanthemum and tied it with pale orchid ribbon.

Each member was asked to write her name on a slip of paper and put it in a box, though the purpose of this was not revealed. The name drawn from the box was Mrs. L. D. Rogers. Mrs. Rogers was presented with a magnificent purple orchid which Mrs. Ellsworth had made into a corsage.

Mrs. E. L. Hoskins, presdent, presided over the business session. Mrs. S. D. Burnett called the roll and read the minutes. Various committee chairmen gave reports and plans were discussed for entries in the flower show to be sponsored by the Welcome Garden Club on November 9. One new member, Mrs. Frank Williams, was introduced, and one visitor, Mrs. K. M. Willis.

After the meeting was adjouned, Mrs. Peters and her co-hostesses, Mrs. M. J. Hortman, Mrs. J. A. Funston, Mrs. Montez Baur, and Mrs. Charles Lobrano served delicious sandwiches, cookies and Cokes to the following: Mrs. Florence Brothers, Mrs. S. D. Burnette, Mrs. M. M. DeWees, Mrs. R. N. Dozier, Mrs. T. L. Firnberg, Mrs. Gerald Frasier, Mrs. Milton Ford, Mrs. H. O. Hartman, Mrs. M. R. Hausherr, Mrs. L. E. Higgins, Mrs. E. L. Hoskins, Mrs. M. W. Montgomery, Mrs. Jewell McQuiller, Mrs. A. F. McMullen, Mrs. E. D. Prentice, Mrs. F. V. Reitzell, Mrs. F. C. Reynolds, Mrs. L. D. Rogers, Mrs. L. A. Smith, Mrs. Sadie Wall, Mrs. G. C. Willams, Mrs. W. E. Young, Mrs. Alice David, Mrs. Floyd Madison Mrs. L. R. Harrson, Mrs. Frank Williams, Mrs. K. M. Willis and Mrs. Norma Ellsworth.

A new nutmeg grinder on the market gives old-fashioned flavor to many foods. Try grinding a bit of the fresh, flavorful spice over such vegetables as spinach and nutmeg;and over such desserts as apple or peach cobbler, pear pie and vanilla ice cream.

Fathers Will Be P.-T. A. Honor Guests

Fathers, who are members of the Millsaps school Parent Teacher Association, will be special guests at the November meeting of the organization Tuesday, Nov. 14, at 7:30 p.m. in the school lunchroom.

The principal speaker for the occasion will be Dr. F. E. McCarty, who will speak on "Behavior Problems in Children". There will also be a special musical program.

All parents of Millsaps school children, especially the fathers, are cordially invited to attend. This will be the first night meeting of this session and a large attendance is anticipated.

The P. T. A also announces a chicken spaghetti supper to be held in the lunchroom on Wednesday, Nov. 15, beginning at 5:30 p.m.

The general public is invited to visit the school and enjoy a delicious meal. Proceeds from this supper will be used by the P. T. A. to buy equipment for the school. Tickets may be obtained from the P. T. A. members of purchased at the door.

Bears weighing up to 55 pounds are bagged by hunters in the forests of New Mexico.

Now's the time

TO VISIT
The Maternity Shop
809 Natchitoches, W. M.
DIAL 3-7521

LET'S TALK SHOP with Susie

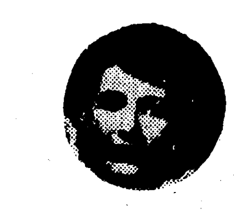

Up and down the length of DeSiard street this week Santa Claus reared his cheerful head. The Christmas decorations were a warm note in the season's first cold snap. 'Old Saint Nick seemed to smile and nod from his breezy berch to this and that store laden with wonderous gifts to a keen shopper busy from now until the last minute rush on Christmas Eve . . .

MRS. HOSTESS . . . In your plans for a party, dinner, coffee, tea or mostly to satisfy your longing for the unusual in fine fancy imported foods you owe it to yourself to visit the **SNACK RACK IN STERN'S PACKAGE LIQUOR AND SNACK STORES** on Louisville and Harrison streets. On the **SNACK RACK** the Hors d'oeurves of distinction include cocktail tamales in sauce . . . . the Epicureans choice little smoked sausages; cocktail crackers; olives stuffed with almond, onion and pimento and some very delicious olives stuffed with imported French Roquefort . . . Sherry wine jellies . . . . little Gerkin pickles stuffed with crystalized orange peel . . . . incidentally stop by and see the **STERN** boys; they are always adding new and unusual items to their **SNACK RACK.**

A SPECIAL EVENT . . . . whether it is Thanksgiving or Christmas or a special gift you desire, you can't go wrong with **MELLO—TOAST** fruit cakes. They are chuck full of crystalized cherries, pineapples, all kinds of citrus fruit, dates and a small percentage of raisins. This fancy high grade delicious fruit cake is a product of **CITY BAKERY** and comes straight from their ovens in all its goodness packed in 1, 2, 3 and 5 pound metal gift boxes all decorated for the seasons favors. For good home baked quality it can't be beat; for price it is still the leader.

HOW BEAUTIFUL CAN YOU BE . . . . a perfect figure is a great asset. It should be treated as a treasure to be protected. Ask **CEIL et ALBERT** and they will tell you that substituting a well conditioned body for one that is soft and over weight is a problem that milady must ask herself. Reducing by starvation or on food fads do not condition the muscles to continue the fight against fat. Removing inches not pounds is the best program. **CEIL et ALBERT** chart you a course scientifically to give the ideal weight and measurements best suited to the individual.

YORKS CHILDREN SHOP . . . . continued their parade of toys for every age this week. Last week we got all agog over the beautiful dolls but this week they didn't let us tarry there. Honestly, we saw the best array of bicycles, tri-cycles and scooters, all in one lot. There was especially one item to make the man in your heart glad. It was a real red fire engine truck with ladders, bell and all, rubber tired and priced amazingly low, junior could have the time of his life riding all over the place. Joe Palooka punching bags; Hopalong Cassidy authentic holster sets, outboard motors to "put-put" in the back yard pool or heavens help us in the bath tub . . . . **YORKS** have these and many more.

FOR THE SHEER JOY . . . . that comes of designing and sewing clothes for you and your family we invite you to become acquainted with the **REMNANT SHOP** on Louisville. **TONI HUMPHRIES** will help you choose your pattern from McCalls and New Yorker and then she will help you choose just the right fabric from her wide selection of nationally advertised woolens, cottons, silks, jerseys, corduroys and suitings . . . . **TONI** has some special remnants in men's wear that run sixty inches wide and they are going for only $1.50 per yard. Visit the **REMNANT SHOP** on Louisville for this unusual bargain.

YOU SAW IT IN SEVENTEEN . . . . we saw it in **RUTH SHOP**, a beautiful Angora fabric all wool coat of youthful design in canary yellow. Among their wide selection of top coats for the cold days ahead we found a lovely gray 100 per cent wool broadcloth in the latest styling. It was a four button number with a black Persian lamb collar and deep box pockets of Persian lamb with a soft grey matching broadcloth in the center of each pocket. Blues, blacks, brown, forest green, brick red, **RUTH SHOP** has just the coat that you have been waiting for this season and the price tags are most inviting.

A REPORTER'S SCOOP OF THE WEEK . . . . It's the first in town and we found it at friendly **KRAUSS AND CAHN.** Folks, it is a **TIE BAR** for your easy selection and it was loaded with twenty four hundred ties of every description possible. For that man in your life choose a **WIMBERLY** crush proof tie in game bird design. They are new and different as though **KRAUSS** and **CAHN** had captured the spirit of the huntsman and are passing on this pleasure to you. They had scads of fancy handpainted ties and a reserve stock behind the counter to really rave about.

ANTIQUE LOVERS . . . . Are in for a field day when they visit **R & A JEWELERS** because the large diamonds that Mr. Rubin now has on display are a collector's dream. We told you last week about the antique silver and cultured pearls that he brought back from an estate in California. Scores of people have already had the pleasure of viewing these rare items. . . When you drop into R & A to see this amazing collection ask them about the brand new shipment of Bulova, Gruen, Hamilton, Elgin and Benrus watches they have just received for both ladies and men.

SAY IT WITH FLOWERS . . . . they say it in any language and in their own special way expressing love, appreciation, joy and sympathy. **THE COTTAGE FLOWER AND GIFT SHOP** specializes in not just flowers but the best there are available and they expend this beauty with such understanding courtesy. This week we telephoned Kathryn Gochenour and she suggested just the right flower rememberance for Marie Bryan who was hospitalized with an emergency appendectomy. Marie was pleased and we are indebted to Kathryn who is always helpful when called upon.

YOUR CROWNING GLORY . . . . is the hair that nature gave you. It can look vitally alive with the **REALISTIC SELECTROL** permanent that is the latest and most modern improvement on the machine wave. **PAT'S BEAUTY SHOP** 201 Bernhardt Bldg. has the first of only two in town. This new and exciting wave leaves your hair soft, natural and manageable and it takes only three and one half minutes. Dial 7818 and ask for owner Mrs. William B. Pattison or operators Marie Tucker and Rosemary Lynn. Their friendly shop is a mecca for the career girl with so, so little time.

AS WARM AS TOAST . . . . as different as Indian summer and everybody can afford the new **TEXTRONE** electric blanket that we found at **DURRETT'S GIFT SHOP.** It comes in cedar rose, dusty blue, rose petal and Bermuda green, guaranteed for one year it fits double beds, three quarter beds and twin beds. All wool with a beautiful satin binding this exclusive of the week only costs $29.95. **DURRETTS** also have a gorgeous collection of satin and taffeta comforts; virgin all wool blankets and Cabin craft bed spreads. You owe it to yourself to see their frosted pinks, blues, yellows and whites in "Minuette", "Martha's Vinyard", "Natchez Garden" and "Autumn Flowers".

WE COULD BE DRIVEN TO DISTRACTION . . . . when menu planning gets to be a chore, why not get a fresh outlook on life by visiting the **HOLLYWOOD DRIVE INN RESTAURANT AND COCKTAIL BAR.** While you sip a just right favorite mixed drink in the serene comfort of their lounge, expert cooks are busy at work preparing the dinner of your choice. This week we reveled in such a special occasion and with a superb dinner that included fruit cocktail, pineapple and cheese salad, French fried curley tail shrimp with tartar sauce, young garden spinach, surprise potatoes, topped off with home baked pie and coffee.

It's been swell chatting, folks, and we'll see you next week. Don't forget the sign of the red feather.

Susie

—Advertisement— —Advertisement—

Paramount
FOOTWEAR DESIGNED BY
Kalmon

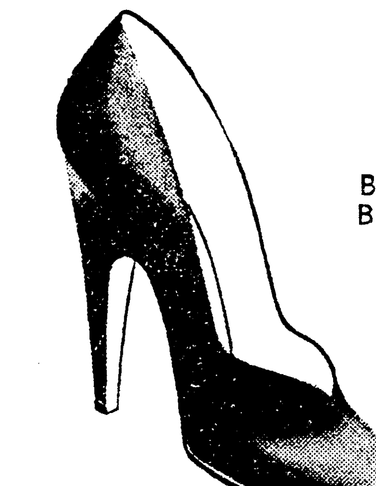

Black Suede
Black Velvet
$10.95

Brown Suede
$12.95

Black Calf
$12.95

Will de Laine Nylons
51 gauge - 15 denier $1.35
60 gauge - 15 denier $1.65

Bags to Match
$10.95
Plus Tax

Charge Accounts
Invited . . . .

DIAL 3-4475

Style Shop

Mail Orders Add 25c Postage — 2% State Tax
WRITE: Style Shop, 115 DeSiard, Monroe, La.

STYLE SHOP'S
Anniversary
SALE

49.95 Suits
59.95 Suits
69.95 Suits

Reduced To
$38

All-Wool Fabrics:
★ Worsted Gabardines!
★ Menswear Worsteds!
★ Wool Plaids!
★ Menswear Stripes!
★ Menswear Checks!

Wide Variety of Styles:
★ Long Jacket Suits!
★ Dressmakers!
★ Soft Suits! ★ Classics!

Careful Details:
★ New Longer Jackets!
★ Pencil Slim Skirts!
★ Dressmaker Touches!

The Colors You Want:
★ Brown ★ Green Black
★ Beige ★ Checks ★ Wines

Sizes For Misses & Juniors!

Use Our Lay-Away, Budget
Or Regular Charge Account

Style Shop
Dial 3-4475

DECEMBER BRIDE-ELECT

Miss Robbye Jo McClanahan, whose engagement and approaching marriage to Meridith Stanley Foster, son of Mr. and Mrs. Mack Foster of Hico, is announced today by her parents, Mr. and Mrs. R. H. McClanahan. The marriage will be solemnized in the First Methdist Church on December 2.

Miss Mary Frances Wilson And Mr. Willie B. Thompson Wed

Wedding Solemnized In The Home Of Mr. And Mrs. C. B. Parsons In October

A lovely wedding of October was that of Miss Mary Frances Wilson and Mr. Willie B. Thompson, which was solemnized Saturday, October 7, at 7:45 in the evening at The home of Mr. and Mrs. C. B. Parsens, 2110 Gordon Avenue. The Rev. Ernest Duncan Holloway, pastor of First Presbyterian Church, officiated in the impressive double ring ceremony.

The bride is the eldest daughter of Mr. and Mrs. G. B. Wilson, and the groom is the son of Mr. B. E. Thompson and the late Mrs. Thompson. Forming a charming setting for the nuptial vows were slender white cathedral tapers and floor backets of gold and bronze dahlias against a mirrored background draped with rose of Montana. The bridal party entered to soft strains of traditional wedding music. The bride given in marriage by her father, was lovely in a wedding dress of white tissue faille, wearing a shoulder corsage of pink carnations and tuberoses. The bride wore the traditional "something blue, something old and something borrowed"—for the latter she wore a necklace which once belonged to her great-grandmother—likewise for something old she carried an exquisitely embroidered handkerchief of her great grandmother's.

The bride's only attendant was her sister, Miss Johnny Ray Wilson, who wore a dress fashioned on the same lines as the bride's with a shoulder corsage of pink carnations. Little Martha Elizabeth Peters, a cousin of the bride, was the ring-bearer, carrying the rings on a lovely pink satin pillow. She wore a white bolero suit.

Serving the groom as best man was Bennie Drue Wilson, brother of the bride and close friend of the groom. Mrs. Wilson, mother of the bride selected a dressmakers' suit of black gabardine with corsage of pink carnations. Immediately following the ceremony a reception was held in the home of Mr. and Mrs. Parsens. The bride's table, overlaid with crocheted cloth, was centered with the three - tiered wedding cake which was placed on a mirror, encircled with ruffled maline, and baby dahlias. Streamers of maline from the cake to the corners of the table were caught with maiden hair ferns. Adding to the pretty effect were crystal holders bearing lighted tapers.

Presiding at the punch bowls were Mrs. Jack Hardy Wilson and Betty Noland Rinehart. Assisting in the serving were Mrs. Fred Peters, Mrs. Henry Miller, Mrs. C. B. Parsens, and Mrs. C. C. Bridger. The bridal couple left for Springhill immediately after the reception. The bride chose a suit of pearl gray with accessories of navy for traveling.

The bride is a graduate of uachita Parish High School and the Saint Francis School of Nursing. The bridegroom is a graduate of Ruth High School, Ruth Mississippi and College of Mortuary Science, St. Louis, Missouri.

Among the guests were: Mr. and Mrs. Elmo Thompson Springhill; Mr. and Mrs. Robert Thompson, Crossett, Arkansas; Mrs. G. L. Wilson, Miss Judy Wilson, Oberlin. Mrs. W. C. Wilson, Baton Rouge; Mr. and Mrs. C. C. Bridger, Jr., Columbia; Mr. and Mrs. Claude Stringer, Clarks; Mr. and Mrs. Fred Peters, Martha and Freddie Peters, Fairbanks; Mr. and Mrs. H. B. Wilson; Mr. and Mrs. J. H. Wilson; George Allen Jones; Joe Swaggart; Miss Patricia McGough; Mrs. Henry Miller, Anna Margaret Miller; and Betty Noland Rinehart.

Magnolia Club Is Entertained

Mrs. Fred Tucker entertained the Magnolia Study Club in her home with Mrs. R. P. McKay a co-hostess. A yellow chrysanthemum decor was used.

Following a brief business session, at which time it was announced that Mrs. W. C. Epstein and Mrs. C. C. Lucky would go as delegates to the convention of "General Federation of Women's Clubs", in New Orleans. Mrs. Lucky, program chairman, introduced the guests for the afternoon, E. B. Scott, Mrs. Norma Elsworth and Mrs. Lilly May Carroll, who emphasized on the theme of the afternoon, "Flower Arrangement". Mr. Scott talked on flower arrangements, while Mrs. Elsworth and Mrs. Carroll demonstrated the making of corsages. At the close of the program delicious refreshments were served to the guests and members, Mmes. L. N. Copes, W. E. Epstein, Ed Hislop, P. C. Landers, Tom Leos, C. C. Lucky, J. E. Nelson, J. F. Smith and hostesses R. P. McKay and Fred Tucker.

There are 82 affiliated United Nations educational, scientific and cultural organizations and 30 student and youth UNESCO clubs in Japan.

HOME GARDNER CLUB LEARNS TECHNIQUE OF CORSAGE MAKING

The home of Mrs. John A. Peters, 2803 South Grand street, was the scene of great activity on Monday evening when members of the Home Gardener Club met there to study the technique of corsage making. Mrs. Lillie Mae Carroll had been scheduled to conduct the demonstration, but since it was impossible for her to be present during the entire course of the evening, she introduced Mrs. Norma Ellsworth, who very ably took charge of the program. Mrs. Ellsworth first demonstrated the fundamental procedures of wiring and taping the individual flowers, and also the professional way to tie ribbon. She then suggested that everyone take flowers and materials to make corsages for themselves. With her guidance, some very creditable corsages were turned out. Several members chose to combine small orchid chrysanthemums with ribbon of a deeper shade, while some used yellow mums with vari-colored ribbon. Others put moss green ribbon on corsages of red roses for a striking effect. Mrs. Jewell McQuiller made an attractive corsage by combining tuberoses with sections from a large orchid decorative type chrysanthemum and tied it with pale orchid ribbon.

Each member was asked to write her name on a slip of paper and put it in a box, though the purpose of this was not revealed. The name drawn from the box was Mrs. L. D. Rogers. Mrs. Rogers was presented with a magnificent purple orchid which Mrs. Ellsworth had made into a corsage.

Mrs. E. L. Hoskins, presdent, presided over the business session. Mrs. S. D. Burnett called the roll and read the minutes. Various committee chairmen gave reports and plans were discussed for entries in the flower show to be sponsored by the Welcome Garden Club on November 9. One new member, Mrs. Frank Williams, was introduced, and one visitor, Mrs. K. M. Willis.

After the meeting was adjouned, Mrs. Peters and her co-hostesses, Mrs. M. J. Hortman, Mrs. J. A. Funston, Mrs. Montez Baur, and Mrs. Charles Lobrano served delicious sandwiches, cookies and Cokes to the following: Mrs. Florence Brothers, Mrs. S. D. Burnette, Mrs. M. M. DeWees, Mrs. R. N. Dozier, Mrs. T. L. Firnberg, Mrs. Gerald Frasier, Mrs. Milton Ford, Mrs. H. O. Hartman, Mrs. M. R. Hausherr, Mrs. L. E. Higgins, Mrs. E. L. Hoskins, Mrs. M. W. Montgomery, Mrs. Jewell McQuiller, Mrs. A. F. McMullen, Mrs. E. D. Prentice, Mrs. F. V. Reitzell, Mrs. F. C. Reynolds, Mrs. L. D. Rogers, Mrs. L. A. Smith, Mrs. Sadie Wall, Mrs. G. C. Willams, Mrs. W. E. Young, Mrs. Alice David, Mrs. Floyd Madison Mrs. L. R. Harrson, Mrs. Frank Williams, Mrs. K. M. Willis and Mrs. Norma Ellsworth.

A new nutmeg grinder on the market gives old-fashioned flavor to many foods. Try grinding a bit of the fresh, flavorful spice over such vegetables as spinach and nutmeg; and over such desserts as apple or peach cobbler, pear pie and vanilla ice cream.

Fathers Will Be P.-T. A. Honor Guests

Fathers, who are members of the Millsaps school Parent Teacher Association, will be special guests at the November meeting of the organization Tuesday, Nov. 14, at 7:30 p.m. in the school lunchroom.

The principal speaker for the occasion will be Dr. F. E. McCarty, who will speak on "Behavior Problems in Children". There will also be a special musical program.

All parents of Millsaps school children, especially the fathers, are cordially invited to attend. This will be the first night meeting of this session and a large attendance is anticipated.

The P. T. A also announces a chicken spaghetti supper to be held in the lunchroom on Wednesday, Nov. 15, beginning at 5:30 p.m.

The general public is invited to visit the school and enjoy a delicious meal. Proceeds from this supper will be used by the P. T. A. to buy equipment for the school. Tickets may be obtained from the P. T. A. members of purchased at the door.

Bears weighing up to 55 pounds are bagged by hunters in the forests of New Mexico.

Now's the time

TO VISIT
The Maternity Shop
809 Natchitoches, W. M.
DIAL 3-7521

STYLE SHOP'S *Anniversary* SALE

49.95 Suits
59.95 Suits
69.95 Suits

Reduced To $38

All-Wool Fabrics:
★ Worsted Gabardines!
★ Menswear Worsteds!
★ Wool Plaids!
★ Menswear Stripes!
★ Menswear Checks!

Wide Variety of Styles:
★ Long Jacket Suits!
★ Dressmakers!
★ Soft Suits! ★ Classics!

Careful Details:
★ New Longer Jackets!
★ Pencil Slim Skirts!
★ Dressmaker Touches!

The Colors You Want:
★ Brown ★ Green Black
★ Beige ★ Checks ★ Wines

Sizes For Misses & Juniors!

Use Our Lay-Away, Budget Or Regular Charge Account

Style Shop Dial 3-4475

Paramount FOOTWEAR DESIGNED BY *Kalmon*

Black Suede
Black Velvet
$10.95

Brown Suede
$12.95

Black Calf
$12.95

Will de Laine Nylons
51 gauge - 15 denier $1.35
60 gauge - 15 denier $1.65

Bags to Match
$10.95
Plus Tax

Charge Accounts Invited ....

DIAL 3-4475

Style Shop

Mail Orders Add 25c Postage — 2% State Tax
WRITE: Style Shop, 115 DeSiard, Monroe, La.

LET'S TALK SHOP with *Susie*

Up and down the length of DeSiard street this week Santa Claus reared his cheerful head. The Christmas decorations were a warm note in the season's first cold snap. 'Old Saint Nick seemed to smile and nod from his breezy berch to this and that store laden with wonderous gifts to a keen shopper busy from now until the last minute rush on Christmas Eve ...

MRS. HOSTESS ... In your plans for a party, dinner, coffee, tea or mostly to satisfy your longing for the unusual in fine fancy imported foods you owe it to yourself to visit the **SNACK RACK IN STERN'S PACKAGE LIQUOR AND SNACK STORES** on Louisville and Harrison streets. On the **SNACK RACK** the Hors d'oeurves of distinction include cocktail tamales in sauce ..... the Epicureans choice little smoked sausages; cocktail crackers; olives stuffed with almond, onion and pimento and some very delicious olives stuffed with imported French Roquefort ... Sherry wine jellies .... little Gerkin pickles stuffed with crystalized orange peel .... incidentally stop by and see the **STERN** boys; they are always adding new and unusual items to their **SNACK RACK.**

— —

A SPECIAL EVENT .... whether it is Thanksgiving or Christmas or a special gift you desire, you can't go wrong with **MELLO—TOAST** fruit cakes. They are chuck full of crystalized cherries, pineapples, all kinds of citrus fruit, dates and a small percentage of raisins. This fancy high grade delicious fruit cake is a product of **CITY BAKERY** and comes straight from their ovens in all its goodness packed in 1, 2, 3 and 5 pound metal gift boxes all decorated for the seasons favors. For good home baked quality it can't be beat; for price it is still the leader.

— —

HOW BEAUTIFUL CAN YOU BE .... a perfect figure is a great asset. It should be treated as a treasure to be protected. Ask **CEIL et ALBERT** and they will tell you that substituting a well conditioned body for one that is soft and over weight is a problem that milady must ask herself. Reducing by starvation or on food fads do not condition the muscles to continue the fight against fat. Removing inches not pounds is the best program. **CEIL et ALBERT** chart you a course scientifically to give the ideal weight and measurements best suited to the individual.

— —

YORKS CHILDREN SHOP .... continued their parade of toys for every age this week. Last week we got all agog over the beautiful dolls but this week they didn't let us tarry there. Honestly, we saw the best array of bicycles, tri-cycles and scooters, all in one lot. There was especially one item to make the man in your heart glad. It was a real red fire engine truck with ladders, bell and all, rubber tired and priced amazingly low, junior could have the time of his life riding all over the place. Joe Palooka punching bags; Hopalong Cassidy authentic holster sets, outboard motors to "put-put" in the back yard pool or heavens help us in the bath tub .... **YORKS** have these and many more.

— —

FOR THE SHEER JOY .... that comes of designing and sewing clothes for you and your family we invite you to become acquainted with the **REMNANT SHOP** on Louisville. **TONI HUMPHRIES** will help you choose your pattern from McCalls and New Yorker and then she will help you choose just the right fabric from her wide selection of nationally advertised woolens, cottons, silks, jerseys, corduroys and suitings .... **TONI** has some special remnants in men's wear that run sixty inches wide and they are going for only $1.50 per yard. Visit the **REMNANT SHOP** on Louisville for this unusual bargain.

— —

YOU SAW IT IN SEVENTEEN .... we saw it in **RUTH SHOP**, a beautiful Angora fabric all wool coat of youthful design in canary yellow. Among their wide selection of top coats for the cold days ahead we found a lovely gray 100 per cent wool broadcloth in the latest styling. It was a four button number with a black Persian lamb collar and deep box pockets of Persian lamb with a soft grey matching broadcloth in the center of each pocket. Blues, blacks, brown, forest green, brick red, **RUTH SHOP** has just the coat that you have been waiting for this season and the price tags are most inviting.

A REPORTER'S SCOOP OF THE WEEK .... It's the first in town and we found it at friendly **KRAUSS AND CAHN.** Folks, it is a **TIE BAR** for your easy selection and it was loaded with twenty four hundred ties of every description possible. For that man in your life choose a **WIMBERLY** crush proof tie in game bird design. They are new and different as though **KRAUSS and CAHN** had captured the spirit of the huntsman and are passing on this pleasure to you. They had scads of fancy handpainted ties and a reserve stock behind the counter to really rave about.

— —

ANTIQUE LOVERS .... Are in for a field day when they visit **R & A JEWELERS** because the large diamonds that Mr. Rubin now has on display are a collector's dream. We told you last week about the antique silver and cultured pearls that he brought back from an estate in California. Scores of people have already had the pleasure of viewing these rare items. . . When you drop into R & A to see this amazing collection ask them about the brand new shipment of Bulova, Gruen, Hamilton, Elgin and Benrus watches they have just received for both ladies and men.

— —

SAY IT WITH FLOWERS .... they say it in any language and in their own special way expressing love, appreciation, joy and sympathy. **THE COTTAGE FLOWER AND GIFT SHOP** specializes in not just flowers but the best there are available and they expend this beauty with such understanding courtesy. This week we telephoned Kathryn Gochenour and she suggested just the right flower rememberance for Marie Bryan who was hospitalized with an emergency appendectomy. Marie was pleased and we are indebted to Kathryn who is always helpful when called upon.

— —

YOUR CROWNING GLORY .... is the hair that nature gave you. It can look vitally alive with the **REALISTIC SELECTROL** permanent that is the latest and most modern improvement on the machine wave. **PAT'S BEAUTY SHOP** 201 Bernhardt Bldg. has the first of only two in town. This new and exciting wave leaves your hair soft, natural and manageable and it takes only three and one half minutes. Dial 7818 and ask for owner Mrs. William B. Pattison or operators Marie Tucker and Rosemary Lynn. Their friendly shop is a mecca for the career girl with so, so little time.

— —

AS WARM AS TOAST .... as different as Indian summer and everybody can afford the new **TEXTRONE** electric blanket that we found at **DURRETT'S GIFT SHOP.** It comes in cedar rose, dusty blue, rose petal and Bermuda green, guaranteed for one year it fits double beds, three quarter beds and twin beds. All wool with a beautiful satin binding this exclusive of the week only costs $29.95. **DURRETTS** also have a gorgeous collection of satin and taffeta comforts; virgin all wool blankets and Cabin craft bed spreads. You owe it to yourself to see their frosted pinks, blues, yellows and whites in "Minuette", "Martha's Vinyard", "Natchez Garden" and "Autumn Flowers".

— —

WE COULD BE DRIVEN TO DISTRACTION .... when menu planning gets to be a chore, why not get a fresh outlook on life by visiting the **HOLLYWOOD DRIVE INN RESTAURANT AND COCKTAIL BAR.** While you sip a just right favorite mixed drink in the serene comfort of their lounge, expert cooks are busy at work preparing the dinner of your choice. This week we reveled in such a special occasion and with a superb dinner that included fruit cocktail, pineapple and cheese salad, French fried curley tail shrimp with tartar sauce, young garden spinach, surprise potatoes, topped off with home baked pie and coffee.

It's been swell chatting, folks, and we'll see you next week. Don't forget the sign of the red feather.

Susie

—Advertisement— —Advertisement—

Mary Grace Bagwell Is The Bride Of Mr. Billy Ormond

Candlelight Ceremony At Presbyterian Church In Sibley Unites Couple

Miss Mary Grace Bagwell, daughter of Mr. and Mrs. W. M. Bagwell, of Choudrant, became the bride of Billy Ormond, son of Mr. and Mrs. W. H. Ormond, of Ruston, in a beautiful candlelight ceremony at Alabama Presbyterian Church in Sibley at 7:00 o'clock Saturday evening, October 28. The pastor, Rev. W. R. Gage heard the impressive double ring wedding vows before a background of southern smilax interspersed with tall floor baskets of white chrysanthemums, tuberoses, magnolia leaves and hibiscus. Branched candelabra burning slender white tapers cast a soft glow over the setting.

Prior to the service, Mrs. Z. V. Rosser rendered a program of nuptial music and accompaned Miss Mildred White who sang "Because." Mrs. Rosser also played the traditonal wedding marches. Mr. John Arch Oneal, Jr. and Mr. Bobby Jack Bagwell, brother of the bride, lighted the candles. Mr. Dan Oneal and Mr. James H. Kelly, Jr., of Shreveport excorted guests to their seats which were marked with magnolia leaves and hbiscus.

The bride, entering on the arm of her father who gave her in marriage, was lovely in a light blue suit of wool gabardine with navy accessories. She carried a cascade bouquet of white chrysanthemums and white tuberoses tied with white satin ribbon.

Mrs. P. R. Simmons, sister of the bride, was matron of honor. She wore a brown suit with darker brown accessories. Her bouquet was of yellow chrysanthemums tied with yellow satin ribbon.

The bridegroom had as his best man, his uncle, Mr. Dendy Elliott of Bernice.

For her Daughters wedding Mrs. Mr. Bagwell chose a blue crepe dress with a corsage of varied shades of hibiscus pinned at her shoulder, Mrs. Ormond, mother of the bridegroom wore a printed silk dress with a corsage of hibiscus.

Reception

After the ceremony, a reception was held in the attractive new home of the bride's parents. Receiving guests n the living room were Mrs. Bagwell, the bride's mother, Mrs. Ormond, the bridegroom's mother, and his paternal and maternal grandmothers, Mrs. J. E. Ormond of Ruston and Mrs. D. M. McCuller of Bernice and members of the bridal party. The mantel was banked with magnolia leaves and yellow hibiscus. Yellow candles burned in amber crystal holders. Miss Ruth Oneal asked guests to sign the bride's register.

In the dining room, the table was covered with a satin damask cloth and centered with a lovely arrangement of tuberoses topped with a miniature bride and groom. The three tiered wedding cake, embossed wth roses and lilies of the valley was surrounded with maline and white chrysanthemums. The cake was a gift of the bride's uncle.

Mrs. J. A. Onèal and Mrs. Zollie Meadows poured punch from a crystal punch bowl. Tall white tapers in silver holders were placed on either end of the table and nearby the bride's bouquet was placed.

After the bride and bridegroom cut the frst slice of cake, Miss Carolyn Bagwell of West Monroe and Miss Sarah Oneal of Lake Providence alternated at the silver cake service. Miss Barbara Jean Aswell and Mrs. Ellie Bell of Delhi assisted in the serving courtesies.

Later the couple left for a short wedding trip to the Ozarks. Upon their return they plan to make their home in Ruston where Mrs. Ormond is a junior at Louisiana Tech.

Rehearsal Supper

Mrs. J. A. Oneal entertained with a rehearsal supper honoring Miss Mary Grace Bagwell and Mr. Billy Ormond on Firday evening, October 27, in her home in Choudrant.

The house was decorated throughout with red radiance roses. The table was laid with a white linen cloth and centered with an artistic arrangement of red roses.

Miss Bagwell and Mr. Ormond presented their attendants and those assisting with gifts.

Those present were Miss Bagwell, Mr. Ormond, Mr. and Mrs. W. M. Bagwell, Bruce Bagwell, Bobby Jack Bagwell, John Arch Oneal, Jr., Miss Sarah Oneal of Lake Providence, Mrs. Ellie Bell of Delhi, Rev. and Mrs. Robert Gage, Mrs. W. H. Ormond, Mrs. Tommy Adams, and Mrs. P. R. Simmons of Ruston, Mrs. W. H. Briggs of Texarkana and Mr. and Mrs. Dendy Elliott of Bernce.

Bridal Tea

On Wednesday afternoon, October 2, Miss Bagwell was honored with a lovely tea at a tea room in Monroe by her aunts.

A center piece of white and yellow chrysanthemums formed the central decor on the table which was covered with a white linen cloth. After a toast to the bride, she was presented with a beautiful silver tray, a gift of the hostesses.

Those attending were: Miss Bagwell, her mother, Mrs. W. M. Bagwell, Mrs. J. A. Oneal of Choudrant, Mrs. P. R. Simmons of Ruston, Miss Joyce Talley of Fairbanks, Miss LaNell Wroten of Bastrop, Mrs. Joe Watts of Ruston, Mrs. Ellie Bell, Mrs. Lamar Bryant, Mrs. J. H. Oneal and Mrs. L. T. Oneal of Delhi, Mrs. W. H. Ormond and Miss Cathie Ormond of Ruston.

Personals

Guests in the home of Mr. and Mrs. Thomas Leigh for the week end are Mr. and Mrs. Prioleau Ellis of New Orleans and Mrs. L. V. Stabler of Birmingham, Ala.

Mr. and Mrs. Leo Hartman left Saturday for their winter home in Miami, Fla.

Mrs. A. Dent Tisdale, president of the League of Women Voters of Louisiana and chairman of resolutions for the Louisiana Federation of Women's Clubs has just returned from New Orleans where she attended the annual meeting of the Federation of Women's Clubs and was featured speaker on the program. Mrs. Tisdale spoke on "The Need for a New Constitution in Louisiana."

Dr. and Mrs. H. L. Johns of New Orleans are the house guests of their son and daughter-in-law, Mr. and Mrs. Roy Johns on Hudson Lone. They have come to make the acquaintance of their grandson, Henry Leory Johns, III, and to jointly celebrate the birthdays of Dr. Johns, Mr. Roy Johns and daughter, Susan.

Miss Margaret Abel of Ferriday was recently pledged to Sigma Alpha Chi, social sorority at Stephens College in Columbia, Mo.

Saturday morning a group of ladies from Monroe motored to Orange, Tex. for the purpose of instituting a new Lodge of the Ladies of the Orient. Supper was served after which the officers were installed and the institution of the new Zuanna completed. Installing officers were Mrs. Opal Thompson, Special Deputy Supreme Ashayhi, and Mrs. Ora Beasley, Deputy Supreme Ashayhi. assisted by Mrs. Mildred Batten, Mrs. Eta Babin, Mrs. Chelie Wilson, Mrs. Alice Clanton, Mrs. Elizabeth Harris, Mrs. Mattie Edney, and Mrs. Carol Parker of Orange, Tex.

Tailoring Classes To Be Repeated

"By request the demonstration on tailored finishes in being repeated on Tuesday morning, Nov. 14 at 9:30," states Mrs. Mildred G. Swift. The agent states she will start from the beginning of making a suit, go through each step and explain. There are many new ideas and short cuts in tailoring.

On Thursday, Nov. 16 at 9:30 a.m. a demonstration will be given on making draperies and cornices. Each step in drapery making will be explained from cutting through pinch pleating and hanging.

"I will have a cornice made, such as any housewife or husband can make. Then, I'll show the covering of this cornice, padding, tacking and putting on material.

Both demonstrations will be at the Agriculture Building, 704 Cypress, West Monroe and everybody is invited.

Stop Getting Up Nights
Try This Free

If you get up many times at night due to IRRITATION of BLADDER or URINARY TRACT, try PALMO TABLETS at our risk if you have never used them. We will send you a full-Size Package from which you are to use 20 Tablets FREE. If not delighted at the palliative relief received, return extra tablets and you pay nothing for the trial. SEND NO MONEY. Mail name and address Today and we will send your Palmo Tabletr by return mail postpaid. Not for children. Address-H. D. Powers, Dept. 178B, Box 135, Battle Creek, Mich.

STORE HOURS: Weekdays — 9:30 to 5:30, Saturday — 9:30 to 6:00

the Palace

Safe, efficient products for your home

Renew Foam by Puritan — Perfect upholstery cleaner that just floats the dirt away. Safe and efficient for furniture, automobile upholstery and draperies.
Quart **59c** Gallon **1.49**

Drier-Outer by Puritan — Wrings moisture from the air, helps control mold, mildew, rusting and rotting. Easy to use, just remove cover and moisture will collect in container.
Closet size **1.29**

Other Puritan products:

All surface cleaner .... **59c qt.**
Porcelain cleaner **49c**
Odor-out .... **49c and 89c**
Lustre wax .... **69c and 98c**

Balcony Shop, Street Floor

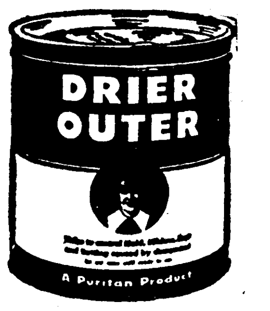

the Palace

Whatever the occasion, we have the

Perfect matching accessories for fall

Double woven cotton gloves by Bacmo - Delicately molded as your own fair hands. In black, beige or green.
3.00

Faille handbags by Lewis - Complete with crown crested change purse. All have fine rayon satin linings, in colors of black, brown or navy.
10.50 plus tax

exclusively ours,
Accessories, Street Floor

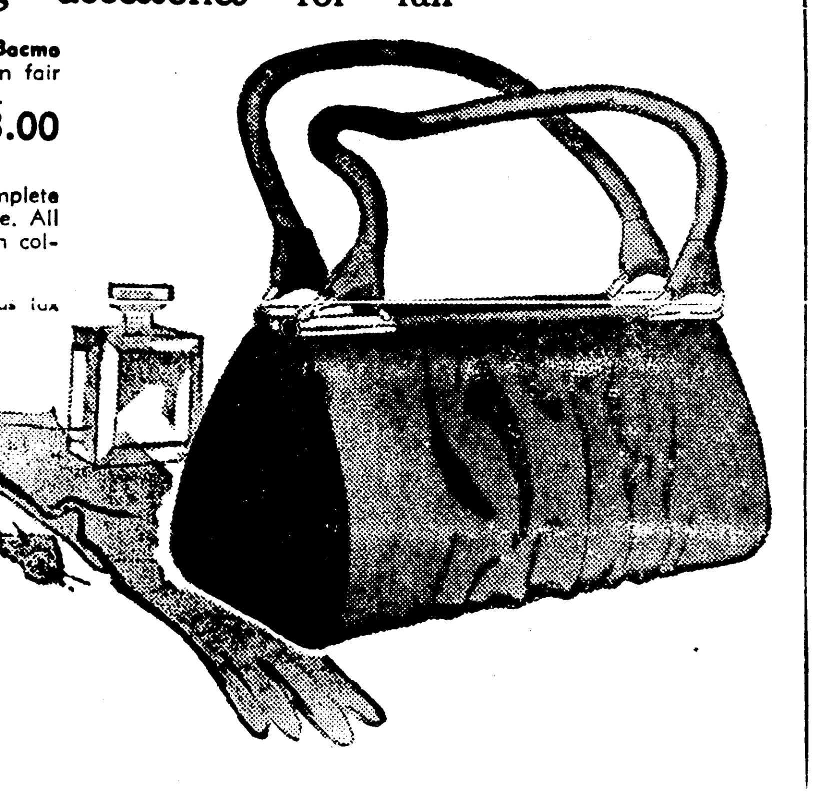

the Palace

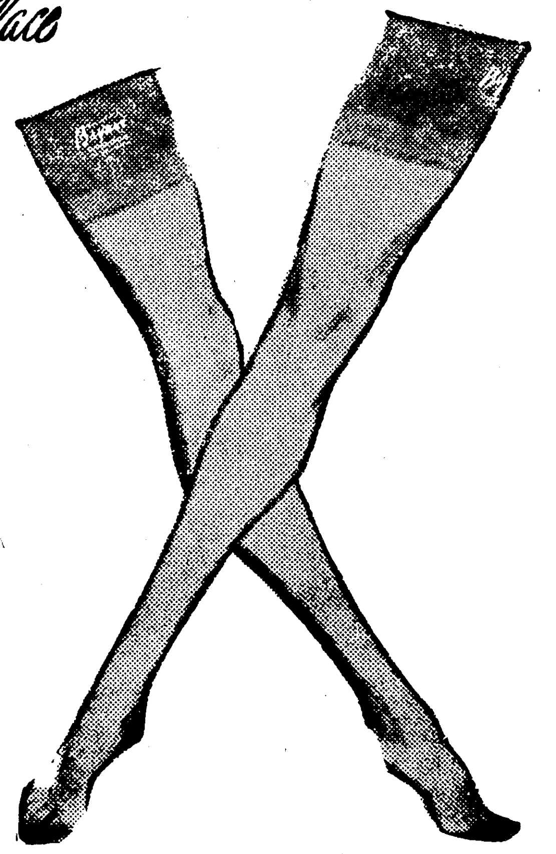

You'll make a grand entrance wearing

Beautiful Bryans Hosiery

Beautiful Bryans are proportioned to shape as well as length to fit your individual leg-type-perfectly . . . are detailed and exactly fashioned to your ankle, calf and thigh. No wonder they cling like a glamorous second skin, feel and look beautiful! In Platinum Haze, soft, subtle grey; Taupe Treasure, rich new taupe; and Bronze Orchid, neutral bronze cast.

54-gauge, 15-denier 1.95 pr.

exclusively ours, Hosiery, Street Floor

the Palace

Here are Formfit's three keys to

A sweetheart of a figure

Exact figure fit — Formfit designers work from live models of every figure type to assure you an exact fit in a Life bra and girdle.

Free-action comfort — Formit's exclusive comfort cut allows free play with your every movement.

Tailored-in control — Formfit's own special tailoring keeps bust high, young, separated — waist and hips slimmer, smoother.

In the careful hands of our trained corsetiers, your hopes for figure improvement come true!

Life Bras **1.75 up**
Life Girdles **7.50 up**

Life Formfit

exclusively ours,
Foundations, Second Floor

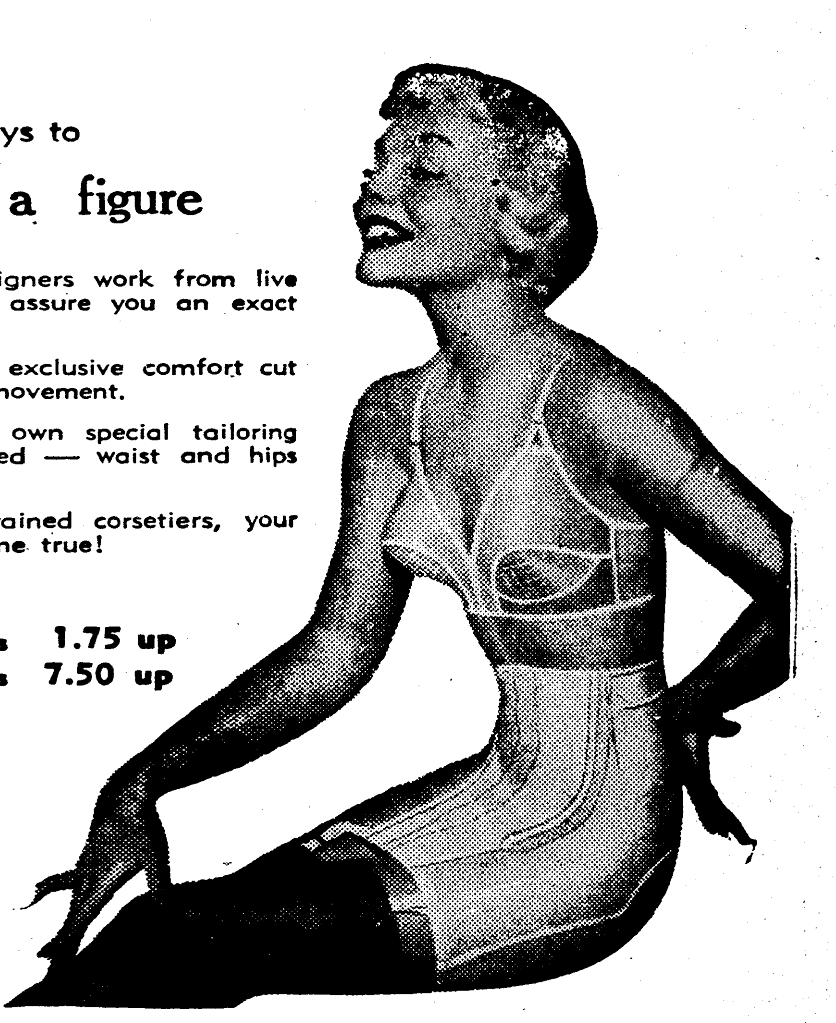

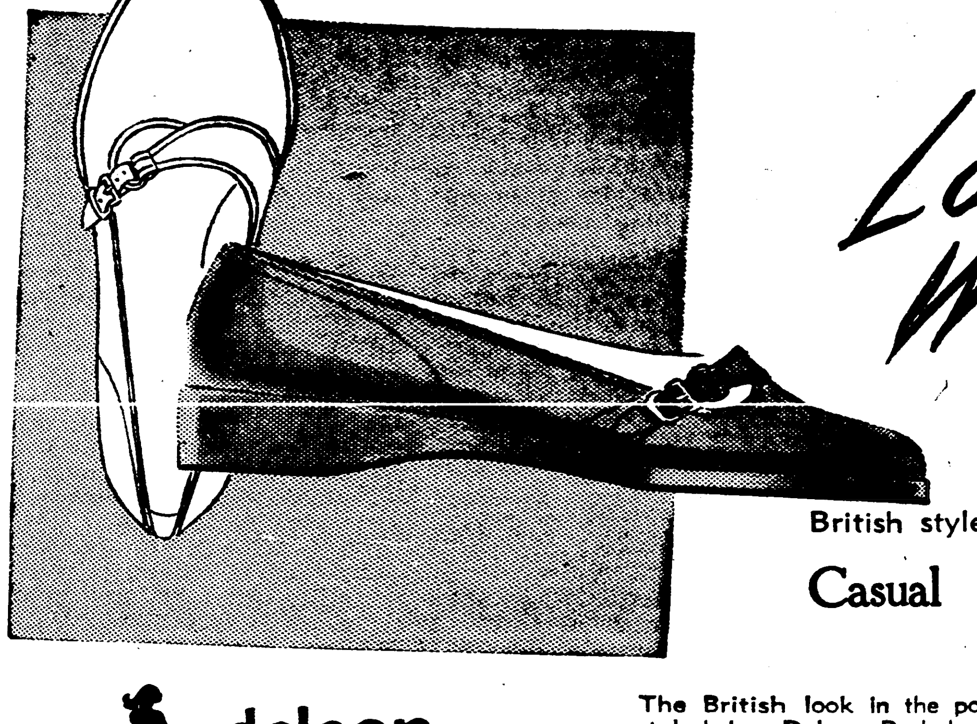

London Walker
8.95

British styled, trend setting

Casual in soft leather

The British look in the popular closed up casual . . . styled by Delson Dashabout in your favorite calfskin colors of black, red, or London tan.

delson
dash abouts

exclusively ours, Shoe Salon, Street Floor

the Palace

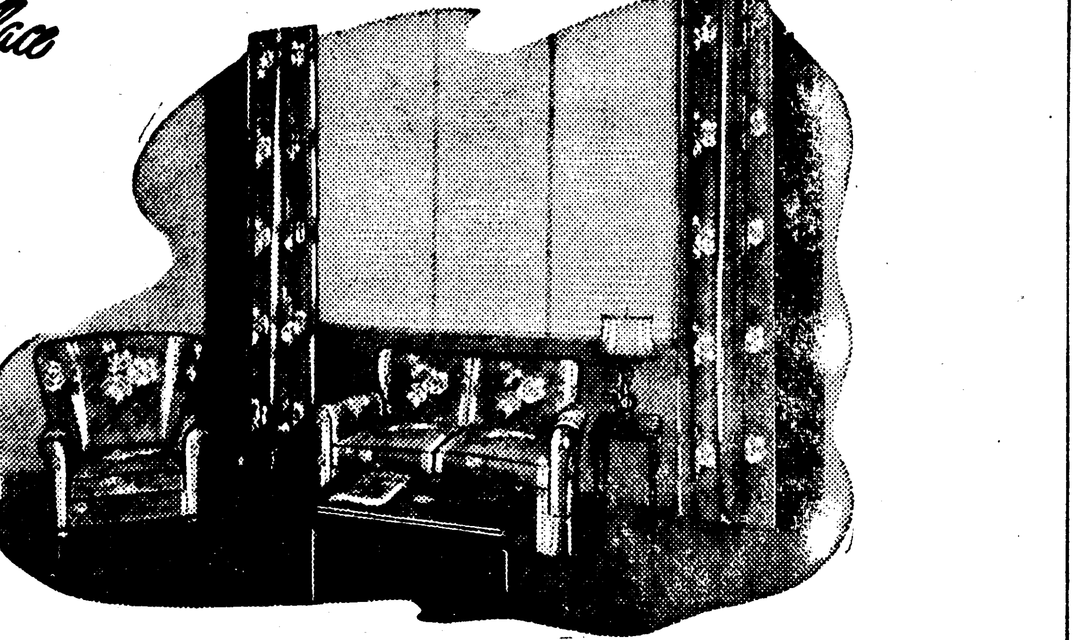

Bring fresh charm to any room with these

Custom-made draperies in lovely prints

Like the touch of a magician's wand, well-tailored drapes in beautiful prints—work wonders in enlivening interiors. Each room achieves new beauty at a moderate cost. You'll find these draperies in a profusion of patterns and colors to harmonize with your wallpaper and other furnishings. Completely lined, ready to hang. Make your selection now.

Size 48x90 .... 12.50
other custom-made drapes **12.50 to 25.95**

The Palace Annex

Style-Rite Robes

The luxury most men want!

Rayon robes by Style-Rite

For a man's robe, ask for Style-Rite . . . the robe with the quality, the good looks, the unsurpassed details of fine workmanship. Ask to see the new Style-Rite patterns, the bold rich tones approved for the wardrobe of a well-dressed man. See our selection of stripes, polka dot and patterns in sizes S-M-ML-L.

8.95 to 25.95

Rayon pajamas
by Jayson and Manhattan 5.95 to 7.95

Men's Shop, Street Floor

Keep warm on cold nights with

"BOTANY" Robes

The appeal of Botany Brand robes is universal because the combination of Botany Brand 100% virgin wool flannel and styling and tailoring are ageless in quality, in service. For every occasion when relaxing is in order, you'll appreciate the soft, warm, lightweight luxury of this Botany Brand robe. In navy, pink, beige, wine or light blue.

19.95

Lingerie, Second Floor

The Palace
Masur Bros. Inc.

VOLUNTEER NOW FOR RED CROSS GRAY LADY SERVICE!

Mary Grace Bagwell Is The Bride Of Mr. Billy Ormond

Candlelight Ceremony At Presbyterian Church In Sibley Unites Couple

Miss Mary Grace Bagwell, daughter of Mr. and Mrs. W. M. Bagwell, of Choudrant, became the bride of Billy Ormond, son of Mr. and Mrs. W. H. Ormond, of Ruston, in a beautiful candlelight ceremony at Alabama Presbyterian Church in Sibley at 7:00 o'clock Saturday evening, October 28. The pastor, Rev. W. R. Gage heard the impressive double ring wedding vows before a background of southern smilax interspersed with tall floor baskets of white chrysanthemums, tuberoses, magnolia leaves and hibiscus. Branched candelabra burning slender white tapers cast a soft glow over the setting.

Prior to the service, Mrs. Z. V. Rosser rendered a program of nuptial music and accompaned Miss Mildred White who sang "Because." Mrs. Rosser also played the traditonal wedding marches. Mr. John Arch Oneal, Jr. and Mr. Bobby Jack Bagwell, brother of the bride, lighted the candles. Mr. Dan Oneal and Mr. James H. Kelly, Jr., of Shreveport excorted guests to their seats which were marked with magnolia leaves and hbiscus.

The bride, entering on the arm of her father who gave her in marriage, was lovely in a light blue suit of wool gabardine with navy accessories. She carried a cascade bouquet of white chrysanthemums and white tuberoses tied with white satin ribbon.

Mrs. P. R. Simmons, sister of the bride, was matron of honor. She wore a brown suit with darker brown accessories. Her bouquet was of yellow chrysanthemums tied with yellow satin ribbon.

The bridegroom had as his best man, his uncle, Mr. Dendy Elliott of Bernice.

For her Daughters wedding Mrs. Mr. Bagwell chose a blue crepe dress with a corsage of varied shades of hibiscus pinned at her shoulder, Mrs. Ormond, mother of the bridegroom wore a printed silk dress with a corsage of hibiscus.

Reception

After the ceremony, a reception was held in the attractive new home of the bride's parents. Receiving guests n the living room were Mrs. Bagwell, the bride's mother, Mrs. Ormond, the bridegroom's mother, and his paternal and maternal grandmothers, Mrs. J. E. Ormond of Ruston and Mrs. D. M. McCuller of Bernice and members of the bridal party. The mantel was banked with magnolia leaves and yellow hibiscus. Yellow candles burned in amber crystal holders. Miss Ruth Oneal asked guests to sign the bride's register.

In the dining room, the table was covered with a satin damask cloth and centered with a lovely arrangement of tuberoses topped with a miniature bride and groom. The three tiered wedding cake, embossed wth roses and lilies of the valley was surrounded with maline and white chrysanthemums. The cake was a gift of the bride's uncle.

Mrs. J. A. Oneal and Mrs. Zollie Meadows poured punch from a crystal punch bowl. Tall white tapers in silver holders were placed on either end of the table and nearby the bride's bouquet was placed.

After the bride and bridegroom cut the frst slice of cake, Miss Carolyn Bagwell of West Monroe and Miss Sarah Oneal of Lake Providence alternated at the silver cake service. Miss Barbara Jean Aswell and Mrs. Ellie Bell of Delhi assisted in the serving courtesies.

Later the couple left for a short wedding trip to the Ozarks. Upon their return they plan to make their home in Ruston where Mrs. Ormond is a junior at Louisiana Tech.

Rehearsal Supper

Mrs. J. A. Oneal entertained with a rehearsal supper honoring Miss Mary Grace Bagwell and Mr. Billy Ormond on Firday evening, October 27, in her home in Choudrant.

The house was decorated throughout with red radiance roses. The table was laid with a white linen cloth and centered with an artistic arrangement of red roses.

Miss Bagwell and Mr. Ormond presented their attendants and those assisting with gifts.

Those present were Miss Bagwell, Mr. Ormond, Mr. and Mrs. W. M. Bagwell, Bruce Bagwell, Bobby Jack Bagwell, John Arch Oneal, Jr., Miss Sarah Oneal of Lake Providence, Mrs. Ellie Bell of Delhi, Rev. and Mrs. Robert Gage, Mrs. W. H. Ormond, Mrs. Tommy Adams, and Mrs. P. R. Simmons of Ruston, Mrs. W. H. Briggs of Texarkana and Mr. and Mrs. Dendy Elliott of Bernce.

Bridal Tea

On Wednesday afternoon, October 2, Miss Bagwell was honored with a lovely tea at a tea room in Monroe by her aunts.

A center piece of white and yellow chrysanthemums formed the central decor on the table which was covered with a white linen cloth. After a toast to the bride, she was presented with a beautiful silver tray, a gift of the hostesses.

Those attending were: Miss Bagwell, her mother, Mrs. W. M. Bagwell, Mrs. J. A. Oneal of Choudrant, Mrs. P. R. Simmons of Ruston, Miss Joyce Talley of Fairbanks, Miss LaNell Wroten of Bastrop, Mrs. Joe Watts of Ruston, Mrs. Ellie Bell, Mrs. Lamar Bryant, Mrs. J. H. Oneal and Mrs. L. T. Oneal of Delhi, Mrs. W. H. Ormond and Miss Cathie Ormond of Ruston.

Personals

Guests in the home of Mr. and Mrs. Thomas Leigh for the week end are Mr. and Mrs. Prioleau Ellis of New Orleans and Mrs. L. V. Stabler of Birmingham, Ala.

Mr. and Mrs. Leo Hartman left Saturday for their winter home in Miami, Fla.

Mrs. A. Dent Tisdale, president of the League of Women Voters of Louisiana and chairman of resolutions for the Louisiana Federation of Women's Clubs has just returned from New Orleans where she attended the annual meeting of the Federation of Women's Clubs and was featured speaker on the program. Mrs. Tisdale spoke on "The Need for a New Constitution in Louisiana."

Dr. and Mrs. H. L. Johns of New Orleans are the house guests of their son and daughter-in-law, Mr. and Mrs. Roy Johns on Hudson Lone. They have come to make the acquaintance of their grandson, Henry Leory Johns, III, and to jointly celebrate the birthdays of Dr. Johns, Mr. Roy Johns and daughter, Susan.

Miss Margaret Abel of Ferriday was recently pledged to Sigma Alpha Chi, social sorority at Stephens College in Columbia, Mo.

Saturday morning a group of ladies from Monroe motored to Orange, Tex. for the purpose of instituting a new Lodge of the Ladies of the Orient. Supper was served after which the officers were installed and the institution of the new Zuanna completed. Installing officers were Mrs. Opal Thompson, Special Deputy Supreme Ashayhi, and Mrs. Ora Beasley, Deputy Supreme Ashayhi. assisted by Mrs. Mildred Batten, Mrs. Eta Babin, Mrs. Chelie Wilson, Mrs. Alice Clanton, Mrs. Elizabeth Harris, Mrs. Mattie Edney, and Mrs. Carol Parker of Orange, Tex.

Tailoring Classes To Be Repeated

"By request the demonstration on tailored finishes in being repeated on Tuesday morning, Nov. 14 at 9:30," states Mrs. Mildred G. Swift. The agent states she will start from the beginning of making a suit, go through each step and explain. There are many new ideas and short cuts in tailoring.

On Thursday, Nov. 16 at 9:30 a.m. a demonstration will be given on making draperies and cornices. Each step in drapery making will be explained from cutting through pinch pleating and hanging.

"I will have a cornice made, such as any housewife or husband can make. Then, I'll show the covering of this cornice, padding, tacking and putting on material.

Both demonstrations will be at the Agriculture Building, 704 Cypress, West Monroe and everybody is invited.

Stop Getting Up Nights Try This Free

If you get up many times at night due to IRRITATION of BLADDER or URINARY TRACT, try PALMO TABLETS at our risk if you have never used them. We will send you a full-Size Package from which you are to use 20 Tablets FREE. If not delighted at the palliative relief received, return extra tablets and you pay nothing for the trial. SEND NO MONEY. Mail name and address Today and we will send your Palmo Tablets by return mail postpaid. Not for children. Address-H. D. Powers, Dept. 178B, Box 135, Battle Creek, Mich.

STORE HOURS: Weekdays — 9:30 to 5:30, Saturday — 9:30 to 6:00

the Palace

Safe, efficient products for your home

Renew Foam by Puritan — Perfect upholstery cleaner that just floats the dirt away. Safe and efficient for furniture, automobile upholstery and draperies.
Quart **59c** Gallon **1.49**

Drier-Outer by Puritan — Wrings moisture from the air, helps control mold, mildew, rusting and rotting. Easy to use, just remove cover and moisture will collect in container.
Closet size **1.29**

Other Puritan products:
All surface cleaner .... **59c qt.**
Porcelain cleaner **49c**
Odor-out .... **49c and 89c**
Lustre wax .... **69c and 98c**

Balcony Shop, Street Floor

the Palace

Whatever the occasion, we have the

Perfect matching accessories for fall

Double woven cotton gloves by Bacmo - Delicately molded as your own fair hands. In black, beige or green.
3.00

Faille handbags by Lewis - Complete with crown crested change purse. All have fine rayon satin linings, in colors of black, brown or navy.
10.50 plus tax

exclusively ours,
Accessories, Street Floor

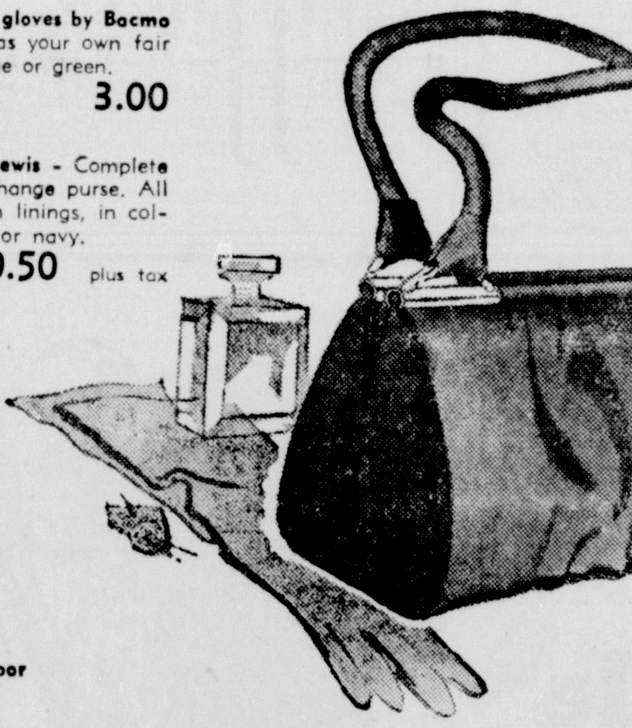

the Palace

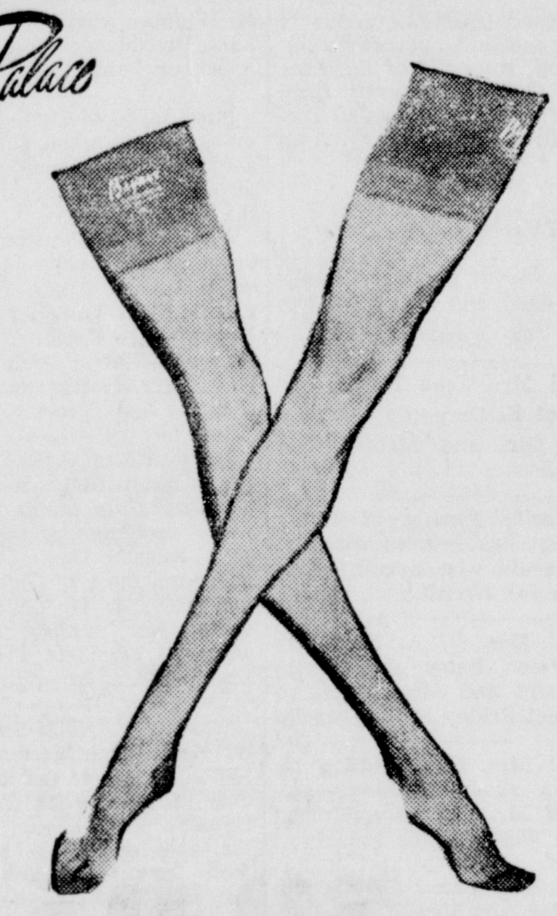

You'll make a grand entrance wearing

Beautiful Bryans Hosiery

Beautiful Bryans are proportioned to shape as well as length to fit your individual leg-type-perfectly . . . are detailed and exactly fashioned to your ankle, calf and thigh. No wonder they cling like a glamorous second skin, feel and look beautiful! In Platinum Haze, soft, subtle grey; Taupe Treasure, rich new taupe; and Bronze Orchid, neutral bronze cast.

54-gauge, 15-denier 1.95 pr.

exclusively ours, Hosiery, Street Floor

the Palace

Here are Formfit's three keys to

A sweetheart of a figure

Exact figure fit — Formfit designers work from live models of every figure type to assure you an exact fit in a Life bra and girdle.

Free-action comfort — Formit's exclusive comfort cut allows free play with your every movement.

Tailored-in control — Formfit's own special tailoring keeps bust high, young, separated — waist and hips slimmer, smoother.

In the careful hands of our trained corsetiers, your hopes for figure improvement come true!

Life Bras **1.75 up**
Life Girdles **7.50 up**

Life by Formfit

exclusively ours,
Foundations, Second Floor

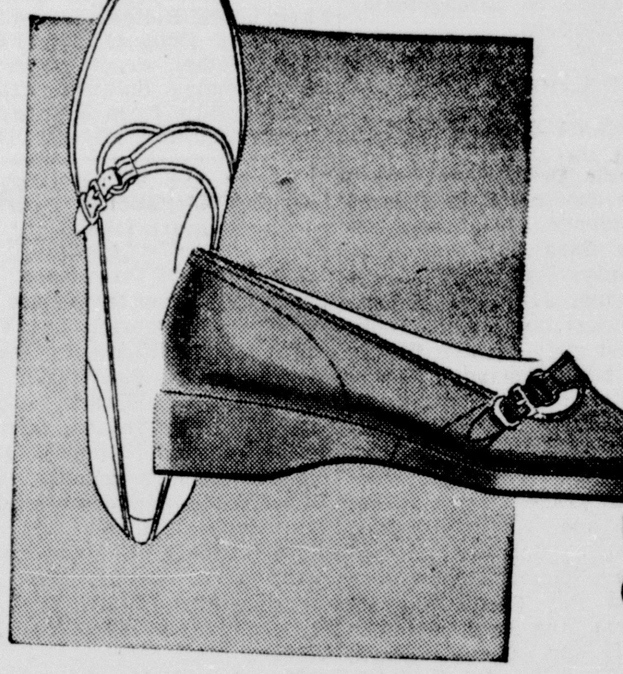

London Walker

8.95

British styled, trend setting

Casual in soft leather

delson dash abouts

The British look in the popular closed up casual . . . styled by Delson Dashabout in your favorite calfskin colors of black, red, or London tan.

exclusively ours, Shoe Salon, Street Floor

the Palace

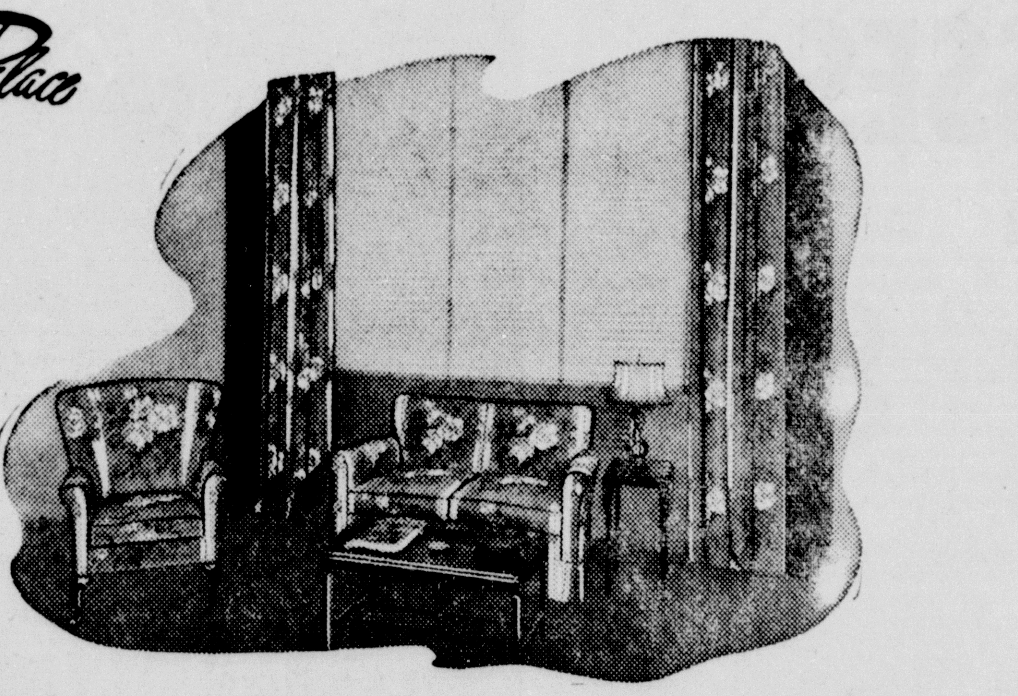

Bring fresh charm to any room with these

Custom-made draperies in lovely prints

Like the touch of a magician's wand, well-tailored drapes in beautiful prints—work wonders in enlivening interiors. Each room achieves new beauty at a moderate cost. You'll find these draperies in a profusion of patterns and colors to harmonize with your wallpaper and other furnishings. Completely lined, ready to hang. Make your selection now.

Size 48x90 .... 12.50

other custom-made drapes **12.50 to 25.95**

The Palace Annex

Style-Rite Robes

The luxury most men want!

Rayon robes by Style-Rite

For a man's robe, ask for Style-Rite . . . the robe with the quality, the good looks, the unsurpassed details of fine workmanship. Ask to see the new Style-Rite patterns, the bold rich tones approved for the wardrobe of a well-dressed man. See our selection of stripes, polka dot and patterns in sizes S-M-ML-L.

8.95 to 25.95

Rayon pajamas
by Jayson and Manhattan **5.95 to 7.95**

Men's Shop, Street Floor

Keep warm on cold nights with

"BOTANY" Robes

The appeal of Botany Brand robes is universal because the combination of Botany Brand 100% virgin wool flannel and styling and tailoring are ageless in quality, in service. For every occasion when relaxing is in order, you'll appreciate the soft, warm, lightweight luxury of this Botany Brand robe. In navy, pink, beige, wine or light blue.

19.95

Lingerie, Second Floor

The Palace
Mater Bros. Inc.

VOLUNTEER NOW FOR RED CROSS GRAY LADY SERVICE!

THE OUACHITA PARISH PUBLIC LIBRARY TO HAVE 'BOOK WEEK'

In the world of rlsnedihc'kobso

In the world of children's books the term 'Book Week" is a magic term. This is the week during the year when special emphasis is placed on books and rading, especially for children The present generation of children has grown up since Book Week was first observed in 1919. Since that time publishers have devoted their energy to making children's books more beautiful and interesting to read. Today nearly all children love to read, because they have been surrounded with lovely books all of their lives. Public libraries all over the country attempt to provide books that will appeal to the taste of different children.

Each fall a large number of new children's books are released just in tim for Book Week. While they do not take the place of the old favorites, they do add a great deal of beauty to the children's shelves. Many new children's books have been purchased by the Ouachita Parish Public Library in reent weeks so that they would be on hand for Book Week. Some of them are: "Where's the Bunny" by Ruth Carroll, provides a very first book for the pre-school child. Gay little pictures and a single line of text on each page, make very real the game of hide-and-seek played by a puppy and a bunny. "The Circus Baby" by Maud and Miska Petersham is another of their charming stories. This one is about a circus elephant. Carolyn Hayward has continued her beloved Betsy books with "Betsy's Little Star". This is the story of Betsy and the little sister.

A charming book from the land of make-believe is "The Taming of Giants", by Patricia Gordon. This is the tale of a young mouse named Apodemus, who learned how to tame them. A book that is a pure joy to read aloud or for a child to read to himself is "Why Cowboys Sing in Texas" by LeGrand. He has caught the very spirit of American folklore in both text and drawings. In "Lance and Cowboy Billy" Jack Holt and Caroline Coggins tell the story of a very popular little boy who has a way with horses.

Berta and Elmer Hader have produced a beautiful story about a squirrel, which they call "Squirrely of Willow Hill". A delightful story about a family of children is "The Bounces of Cynthiann". This is the story of four orphans whom a whole town adopted. This story gives a good picture of life in the northwest in 1870. Lois Lenski is one of the most popular authors of books for children ten years old and up. Her new book is "Texas Tomboy."

Books with a historical background are very popular. "Christopher Columbus, Discoverer", by Alberta Powell Graham is not only a good story, but fills a great need. "The Queen Elizabeth Story" by Rosemary Sutcliff is a delightful story of a little girl who wanted to see the queen, and about what happened when the queen came to visit at her home. "Tomas and the Red Headed Angel" by Marion Garthwaite is one of the outstanding books of the season. This is a colorful story of the Spanish days in California. Two very humorous books are "Henry Huggins" by Beverly Cleary and "This Boy Cody" by Leon Wilson.

Teen-age girls are interested in a special type of story, one that deals with problems which are familiar to them. There are several good new stories of this type in the library collections. In "Spring Comes Riding" Betty Cavanna writes knowingly about the adolescent girl's desire to establish her own identity. Adele de Leeuw emphasizes the importance of understanding people in "Hawthorne House". Young Emily Webster of "Emily of Deep Valley' by Maud Hart Lovelace is a lovely ana charming heroine. When her friends leave here behind to enter college, Emily's basica good sense guides her in constructive and satisfying activities. Belle Barnhart of "Winter Wedding" left her home in Pennsylvania just after the Civil War to teach school in Iowa. Love is taken very seriously by Ann, a seventeen-year-old in "To Tell Your Love" by Mary Stolz. The plot revolves around Ann's attempt to find peace and self-understanding despite the misery and despair of unrequitted love. "Front Page for Jennifer" by Jane S. McIlvaine is a delightful career story. For teen-age boys there are two fascinating new books. "Shortstop Shadow" by Howard M. Brier. This is a baseball story with a dash of mystery. "The Wahoo Bobcat" by Joseph Wharton Lippincott is a story of the Florida marsh country and the big bobcat, who ruled the marshes.

The theme of Book Week this year is "Make friends with books". If your child has not made this friendship, be sure that you bring him to one branch of the Ouachita Parish Public Library during Book Week.

League Of Women Voters Form New Discussion Group

An orientation meeting of the League of Women Voters was held at the home of Mrs. T. Mickel on Thursday morning, Nov. 2, to form a new discussion group. This group will call itself the Northside Discussion Group and will include those on the north side of Monroe south of Forsythe Avenue. Mrs. T. Mickel will be the leader for this group, and meeting time is the first Thursday of each month at 10:00 a.m. Discussion groups are to be organized on a residence or neighborhood basis in other areas of the city as fast as needed, to make them more convenient to attend. However, members and visitors are always welcome at any discussion group they care to attend.

Mrs. Alben Lassiter, unit organizer, announced that members living north of Forsythe avenue will unite to form a Fairview Discussion Group.

Mrs. DeWitt Henry discussed some of the background and history of the league and distributed literature on the proposed amendments to the Constitution of Louisiana.

Members present were: Mrs. T. Mickel, Mrs. Alben P. Lassiter, Mrs. Burnside Lofton, Mrs. C. R. Simpson, Mrs. DeWitt Henry, Mrs. W. C. Stevenson, Mrs. D. E. Simmons, Jr.

The next regular meeting of this group will be at the home of Mrs. Donald Simmons, Jr., 206 Rochelle avenue at 10:00 a.m. The topic for discussion will be Strengthening the United Nations.

Favorites Chosen For The Lake Providence High School Annual

Favorites chosen for the Deltan, Lake Providence High School annual, were Sara Ann Schneider, Deltan beauty; Fred Phillips, best athlete; twins, John and George Hopkins, cutest boys; Alice Hammack, cutest girl; Kenneth Cheek, friendliest boy; Amanda Brown, friendliest girl; Josie Whitehead, girl most likely to succeed; Edgar Bradley, boy most likely to succeed. Favorites from the other high school grades were, Josie Whitehead and Edgar Bradley, seniors; Charles Barnette and Carolyn Murray, juniors; Bobbie Jean Moore, and Pat Thames, sophomore; Silvia Ann Deal and William Deal and Gerald Brown, freshmen.

A protein's quality is measured by its ability to build body tissue.

RAINBOW GIRLS ENTERTAIN AT BANQUET

Shown above are members of the Monroe Assembly No. 5, Order of the Rainbow for Girls, when they entertained with Grand Officer's Night October 28 at a meeting and a banquet.

LOCAL RAINBOW GIRLS ENTERTAIN WITH GRAND OFFICER'S NIGHT

The Monroe Assembly No. 5, Order of the Rainbow for Girls, entertained with Grand Officer's Night Oct. 28. A banquet in a local hotel proceeded a huge meeting in the Monroe Masonic Temple. Visitors from ten Rainbow Assemblies in Louisiana, Mississippi, and Arkansas attended.

The banquet tables were beautifully decorated with green and white satin streamers. Attractive centerpieces of white carnations and asters adorned each table. Favors, small maps of Louisiana bearing each Assembly's name, were pinned on each guest attending the banquet. The grand officers were given green and white corsages of tiny white mums.

Mrs. Jennie Sullivan opened the banquet with the invocation. Miss Joyce Garrett, a past Worthy Advisor of the local Assembly, welcomed the guests and Grand Officers. Miss Audrey Lee Adkins, Grand Charity, gave the response. Miss Garrett introduced Miss Mary Lou Trawick, the toastmistress for the banquet. Miss Trawick introduced the following Grand Officers attending the banquet: Mrs. Jeanette Durham, Supreme Inspector from Alexandria; Miss Myra Mae Cooley, Grand Worthy Associate Advisor from Lake Charles; Miss Audrey Lee Adkins, Grand Charity from Springhill; Miss Patsy Winkler, Grand Chaplain from Olla; Miss Myrna Basham, Grand Love from Jena; Miss Edna Mae Fitch, Grand Religion from Shreveport; Mrs. Edna C. Fitch, Grand Choir Mother from Shreveport; Mrs. Jennie Sullivan, District Grand Deputy from Monroe; Mrs. Thelma Pitman, Grand Deputy from Alexandria; Mr. Lee Basham, state executive board member from Jena; and Miss Trawick, Grand Drill leader from Monroe. Miss Bonnie Albritton entertained the group, with a reading, "The Secret Society". Miss Geraldine Weir played "Spanish Gypsy Dance" on the pinao. Miss Jane Blanchard sang a solo accompanied at the pano by Miss Merilyn Magnon.

Other Grand Officers, unable to attend the banquet but present at the meeting, were: Miss Joeleene Murphey, Grand Trasurer from Alexandria; and Miss Louise Dickerson, Grand Recorder from Pineville.

Lake Providence FHA Elect 1950-51 Officers

The Lake Providence High School chapter of the Future Home Makers of America has elected the following officers for the 1950-51 school year Pat Wagley, president; Kathleen Evans, vice-president; Amanda Brown, secretary; Verlene Ritchie, treasurer; Bobbie Robinson, reporter; Ruth Dukes, parliamentarian; song leaders, Bonita Tucker, and Annie Ruth Washam. Chapter mothers: Mrs. E. H. Ragus, Mrs. C. R. Proctor, Mrs. F. A. Babb, Mrs. R I. Thrasher, and Mrs E. A. Evans.

Mrs. John Rolfe Howard, teacher of home economics at Lake Providence Hi, is the chapter advisor.

Farmerville

Mr. Joe Jacobs of Baton Rouge spent the week end here with Mr. and Mrs. Tom Fitzgerald.

Mr. and Mrs. John Norris and little son of El Dorado spent Sunday with Mr. and Mrs. J. W. Gillum.

Mr. Charlie Morton of Baton Rouge spent Friday here with Dr. C. C. Francis who accompanied him home for a visit.

Mr. and Mrs. V. A. McCarley and daughter Patsy and Birtie Jean Ludwig and Mrs. Earl Albritton spent Friday at Shreveport.

Mr. and Mrs. Guy Ludwig attended the silver wedding anniversary of Mr. and Mrs. Robert Greene at West Monroe Sunday.

Mr. and Mrs. Larry Gaddis and children, Mr. and Mrs. Frank Barron and children and Mr. and Mrs. Doyle Barron and son spent the week end at Shreveport with Mr. and Mrs. J. C. Barron.

Mrs. Bill Hughes and Miss Melba Jean Odom spent the week end at Baton Roug ewith Mr. Hughes, who is attending L. S. U.

Mrs. Mac Fillaster of Baton Rouge spent Saturday here with Miss Orene Bowen and Mrs. Clarice Taunton.

Mrs. John Shackleford and children of Jones spent Thursday here with Mrs. R. E. Pace, Mrs. Debbie G. Nettles and Miss Nan Pace.

The earth travels 584,600,000 miles on its annual trip around the sun.

LAKE PROVIDENCE

Mrs. H. T. Van Fossen was guest of Mrs. W. R. Abernethy as far as Monroe where she spent the week end with her son and daughter-in-law Mr. and Mrs. Thomas L. Van Fossen, and daughters Thomasene and Margharita.

Mrs. Carl M. Pogue and Mrs. J. R. Adams on a recent trip to Greenvile had Mrs. Pearl F. Brown as guest.

Mrs. A. K. Amacker motored to Monroe to meet Miss Ouida Wallis of Houma, who was enroute to Lake Providence for a visit in the Amacker home.

Miss Joyce McDaniel was a gracious hostess when entertaining at a conversational hour on Thursday afternoon in celebration of her thirteeth birthday.

Guests of the afternoon to enjoy orange chiffon cake and ice cream were Misses Allein Harkey, Virginia Hider, Vail Delony, Carolyn Babb, Jean Earle, D'Anne Hair, Ann and Edwin Pinkston, Robert Ray Earle, George Ann Hider, and Tommie Sue Proctor.

Dr. and Mrs. J. P. Davis motoring to Baton Rouge to see L. S. U. play his alma mater "Ole Miss," were accompanied by their son John Russell Davis, who had as guest for the trip Dickie Dalfume, and Mrs. J. H. Gilfoi, III, who visited her mother, A. J. Wyly, who will complete a course in library science at midterm.

Mrs. J. W. McDaniel and daughter Miss Joyce McDaniel were delighted to have as house guests over the past week end, Mrs. McDaniel's brother and sister-in-law Mr. and Mrs. C. B. Mitchell, and their son-in-law and daughters, Mr. and Mrs. Edward Koserog an son Charles Edward, and Miss Eleanor Mitchell, senior at Tech, Ruston.

Milk is a food, not a beverage to quench the thirst.

GIRL SCOUT NEWS

Sharing their Girl Scout activities with schoolmates last week, Troops 1 and 9, both West Monroe troops, derived even more fun than usual in carrying out their plans. Troop 1, celebrating its first anniversary and registration for another year of scouting, invited the sixth grade at Millsaps to a regular birthday party with cake and candles and all the trimmings. Judy Lee, Ann Harrell, and Dorothy Lynn Wilhite assisted their leaders, Mrs. R. E. Harrell and Mrs. Wilhite with the party.

Troop 9, carrying out the international friendship part of their second class requirements, asked Leon Hammond to show his slides of a recent visit to Mexico. Not wishing to limit such a treat to members of the troop, the girls invited their classmates.

Pretty cold the last few days, to be thinking about out of door projects, but we know of at least two troops which took advantage of the good weather while it lasted Troop 18 had a cookout, with campfire stew as the main dish. Kapers, as the girls call assigned duties on hikes or camping trips, were fun. Yes, even peeling onions! Mrs. W. R. Crow and Mrs. J. H. Scogin accompanied the girls

Fourth grade Brownie Scouts who are getting practice in out of door skills are the girls of Troop 40, Sherrouse School, who had a cookout at an attractive spot on Bayou DeSiard. Squaw corn was the recipe they chose and most ot the girls liked it so well they say they will cook it for the family sometime. It's good cooked on a gas stove, too, though somenow things do taste better cooked out of doors. Mrs. Andy Conaway, Mrs. R. W. Rogers and Mrs. F. T. Peters were in charge of the eighteen girls in the troop.

It's only a step from homemaking activities in Girl Scout troops and in the girls' own homes to the larger ones of the food business. At least, that's what the girls of Troop 32 found when they visited the bakery recently. The girls were impressed with the equipment, mixers, freezers and the like and fascinated by the artistry of those who were decorating cakes, Mrs. W. H. Luton, their leader, reports.

Another troop especially interested in homemaking right now is Troop 28, Mrs Tom Davenport and Mrs. Henry Hinkle, leaders. These girls are planning to make curtains and paint tables at their troop meeting place at Georgia Tucker School. It's gratifying to us grown ups to know that young girls today are very much interested in the homemaking field, as is shown by the fact that Girl Scouts earn more badges in that field than in any other.

Betti Ann Coleman Weds Louie Ramblin In Olla Ceremony

Artistic arrangements of gladioli and white carnations formed an appropriate setting for the wedding of Miss Bettie Ann Coleman, daughter of Mrs. Lettie Coleman of Olla, and Louis Ramblin of Jena, in the home of Mr. and Mrs. Jimmy Anderson on Tuesday, October 31. The vows were heard by the Rev. J. O. James, pastor of Olla Baptist Church.

The bride was wearing a blue suit with blue accessories. Her corsage was of pink carnations. Mrs. Anderson, the bride's only attendant, was dressed in a wine satin dress with corsage of white carnations. Mr. Charles Ramblin of Jena served his brother as best man.

Following the ceremony a reception was held. Refreshments were served by Mrs. Anderson and Miss Joan Anderson.

The couple then left on a wedding trip. Upon their return they will reside in Olla.

Monroe's Most Complete Stock Of Maternity Wear
ELIAS & SONS

A Doctor Told Me This About Misery of TETTER

. . . he said "the active ingredient in Black and White Ointment is one of the oldest and best infection clearing agents known. If you suffer with itch, burn of Tetter, Eczema, Acne, (Bumps), today get Black and White Ointment, 25c, 60c, 85c. Money back guarantee! Cleanse daily with Black and White Soap.

FOR A LASTING GIFT
GIVE A CAMERA

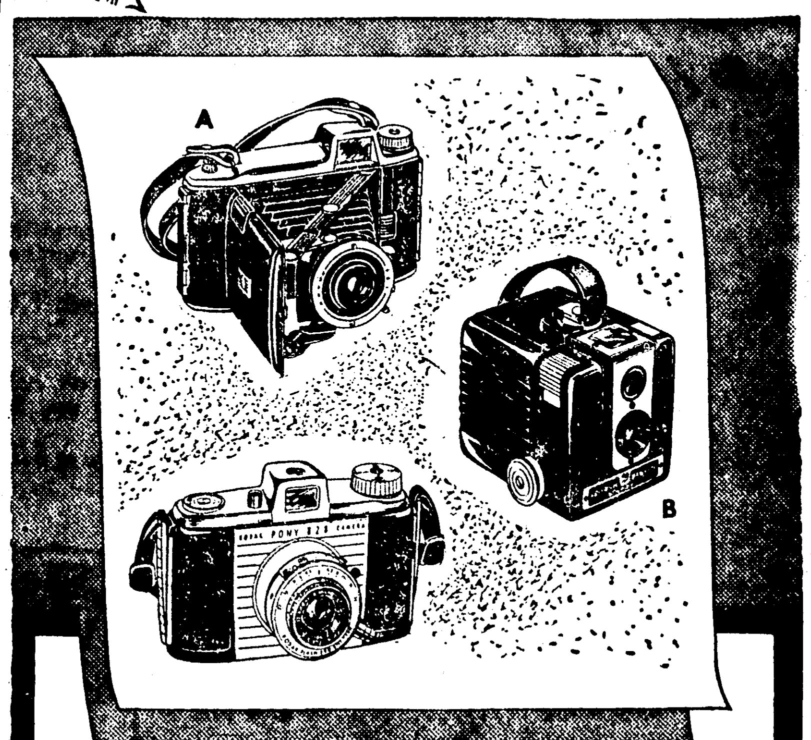

We feature the inexpensive
KODAK and BROWNIE CAMERAS

Let us show you the Kodak "Tourist," with Kodet Lens (A) . . . a smart, modern folding camera for $24.50, or the Brownie "Hawkeye" (B), a brand-new box camera for only $5.50. The Kodak "Pony 828" (C) is a budget-priced ($29.95) color miniature. Other cameras from $2.75. Stop in and browse around.

Prices include Federal Tax

USE OUR CONVENIENT LAY-AWAY PLAN

griffin's STUDIO AND CAMERA CENTER

Dial 327

PIANOS TO RENT
WITH OPTION TO BUY
as low as
$7.00 monthly

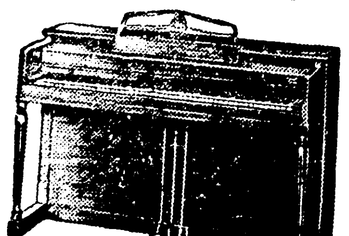

AUTHORIZED LESTER DEALER

Please forward complete information on Rental Plan.

Name ______
Address ______
City ______ Zone ______

Listen to
"MUSIC FOR AMERICA"
1:30 to 2 P.M.
Every Sunday Afternoon
ROARK BROS.
703 Jackson St.

The coat that's at home in all seasons . . . .

GABARDINE ZIP - LINER

Not just a gabardine but pure worsted sheen gabardine. In a wide range of colors—black, hunter, grey, ronco, and wine. A heavy coat with the lining . . . a light coat without it. Sizes 8 to 16 and 38 to 44. Smart coat, smart buy at

$55.00

Field's
MONROE LA

DIAL 2-4404

Field's

Tissue Faille
DRESSES
in SIZES 14½ to 24½

8.95

The half-size figure always welcomes our Forever, Young dresses with open arms. Here's youthful styling combined with sophisticated detailing . . . all fashioned from the most luxurious rayon tissue faille . . . in black and autumn tones. Choose from the two styles sketched . . and many others!

Above:
Teal, navy, and brown.
Sizes 14½ to 24½.

Right:
Blue, black and navy.
Sizes 14½ to 24½.

THE OUACHITA PARISH PUBLIC LIBRARY TO HAVE 'BOOK WEEK'

In the world of rlsnedihc'kobso In the world of children's books the term 'Book Week'' is a magic term. This is the week during the year when special emphasis is placed on books and rading, especially for children The present generation of children has grown up since Book Week was first observed in 1919. Since that time publishers have devoted their energy to making children's books more beautiful and interesting to read. Today nearly all children love to read, because they have been surrounded with lovely books all of their lives. Public libraries all over the country attempt to provide books that will appeal to the taste of different children.

Each fall a large number of new children's books are released just in tim for Book Week. While they do not take the place of the old favorites, they do add a great deal of beauty to the children's shelves. Many new children's books have been purchased by the Ouachita Parish Public Library in reent weeks so that they would be on hand for Book Week. Some of them are: "Where's the Bunny" by Ruth Carroll, provides a very first book for the pre-school child. Gay little pictures and a single line of text on each page, make very real the game of hide-and-seek played by a puppy and a bunny. "The Circus Baby" by Maud and Miska Petersham is another of their charming stories. This one is about a circus elephant. Carolyn Hayward has continued her beloved Betsy books with "Betsy's Little Star". This is the story of Betsy and the little sister.

A charming book from the land of make-believe is "The Taming of Giants", by Patricia Gordon. This is the tale of a young mouse named Apodemus, who learned how to tame them. A book that is a pure joy to read aloud or for a child to read to himself is "Why Cowboys Sing in Texas" by Le-Grand. He has caught the very spirit of American folklore in both text and drawings. In "Lance and Cowboy Billy" Jack Holt and Caroline Coggins tell the story of a very popular little boy who has a way with horses.

Berta and Elmer Hader have produced a beautiful story about a squirrel, which they call "Squirrely of Willow Hill". A delightful story about a family of children is "The Bounces of Cynthiann". This is the story of four orphans whom a whole town adopted. This story gives a good picture of life in the northwest in 1870. Lois Lenski is one of the most popular authors of books for children ten years old and up. Her new book is "Texas Tomboy."

Books with a historical background are very popular. "Christopher Columbus, Discoverer", by Alberta Powell Graham is not only a good story, but fills a great need. "The Queen Elizabeth Story" by Rosemary Sutcliff is a delightful story of a little girl who wanted to see the queen, and about what happened when the queen came to visit at her home. "Tomas and the Red Headed Angel" by Marion Garthwaite is one of the outstanding books of the season. This is a colorful story of the Spanish days in California. Two very humorous books are "Henry Huggins" by Beverly Cleary and "This Boy Cody" by Leon Wilson.

Teen-age girls are interested in a special type of story, one that deals with problems which are familiar to them. There are several good new stories of this type in the library collections. In "Spring Comes Riding" Betty Cavanna writes knowingly about the adolescent girl's desire to establish her own identity. Adele de Leeuw emphasizes the importance of understanding people in "Hawthorne House". Young Emily Webster of "Emily of Deep Valley' by Maud Hart Lovelace is a lovely ana charming heroine. When her friends leave here behind to enter college, Emily's basica good sense guides her in constructive and satisfying activities. Belle Barnhart of "Winter Wedding" left her home in Pennsylvania just after the Civil War to teach school in Iowa. Love is taken very seriously by Ann, a seventeen-year-old in "To Tell Your Love" by Mary Stolz. The plot revolves around Ann's attempt to find peace and self-understanding despite the misery and despair of unrequitted love. "Front Page for Jennifer" by Jane S. McIlvaine is a delightful career story. For teen-age boys there are two fascinating new books. "Shortstop Shadow" by Howard M. Brier. This is a baseball story with a dash of mystery. "The Wahoo Bobcat" by Joseph Wharton Lippincott is a story of the Florida marsh country and the big bobcat, who ruled the marshes.

The theme of Book Week this year is "Make friends with books". If your child has not made this friendship, be sure that you bring him to one branch of the Ouachita Parish Public Library during Book Week.

League Of Women Voters Form New Discussion Group

An orientation meeting of the League of Women Voters was held at the home of Mrs. T. Mickel on Thursday morning, Nov. 2, to form a new discussion group. This group will call itself the Northside Discussion Group and will include those on the north side of Monroe south of Forsythe Avenue. Mrs. T. Mickel will be the leader for this group, and meeting time is the first Thursday of each month at 10:00 a.m. Discussion groups are to be organized on a residence or neighborhood basis in other areas of the city as fast as needed, to make them more convenient to attend. However, members and visitors are always welcome at any discussion group they care to attend.

Mrs. Alben Lassiter, unit organizer, announced that members living north of Forsythe avenue will unite to form a Fairview Discussion Group.

Mrs. DeWitt Henry discussed some of the background and history of the league and distributed literature on the proposed amendments to the Constitution of Louisiana.

Members present were: Mrs. T. Mickel, Mrs. Alben P. Lassiter, Mrs. Burnside Lofton, Mrs. C. R. Simpson, Mrs. DeWitt Henry, Mrs. W. C. Stevenson, Mrs. D. E. Simmons, Jr.

The next regular meeting of this group will be at the home of Mrs. Donald Simmons, Jr., 206 Rochelle avenue at 10:00 a.m. The topic for discussion will be Strengthening the United Nations.

Favorites Chosen For The Lake Providence High School Annual

Favorites chosen for the Deltan, Lake Providence High School annual, were Sara Ann Schneider, Deltan beauty; Fred Phillips, best athlete; twins, John and George Hopkins, cutest boys; Alice Hammack, cutest girl; Kenneth Cheek, friendliest boy; Amanda Brown, friendliest girl; Josie Whitehead, girl most likely to succeed; Edgar Bradley, boy most likely to succeed. Favorites from the other high school grades were, Josie Whitehead and Edgar Bradley, seniors; Charles Barnette and Carolyn Murray, juniors; Bobbie Jean Moore, and Pat Thames, sophomore; Silvia Ann Deal and William Deal and Gerald Brown, freshmen.

A protein's quality is measured by its ability to build body tissue.

RAINBOW GIRLS ENTERTAIN AT BANQUET

Shown above are members of the Monroe Assem bly No. 5, Order of the Rainbow for Girls, when they entertained with Grand Officer's Night October 28 at a meeting and a banquet.

LOCAL RAINBOW GIRLS ENTERTAIN WITH GRAND OFFICER'S NIGHT

The Monroe Assembly No. 5, Order of the Rainbow for Girls, entertained with Grand Officer's Night Oct. 28. A banquet in a local hotel proceeded a huge meeting in the Monroe Masonic Temple. Visitors from ten Rainbow Assemblies in Louisiana, Mississippi, and Arkansas attended.

The banquet tables were beautifully decorated with green and white satin streamers. Attractive centerpieces of white carnations and asters adorned each table. Favors, small maps of Louisiana bearing each Assembly's name, were pinned on each guest attending the banquet. The grand officers were given green and white corsages of tiny white mums.

Mrs. Jennie Sullivan opened the banquet with the invocation. Miss Joyce Garrett, a past Worthy Advisor of the local Assembly, welcomed the guests and Grand Officers. Miss Audrey Lee Adkins, Grand Charity, gave the response. Miss Garrett introduced Miss Mary Lou Trawick, the toastmistress for the banquet. Miss Trawick introduced the following Grand Officers attending the banquet: Mrs. Jeanette Durham, Supreme Inspector from Alexandria; Miss Myra Mae Cooley, Grand Worthy Associate Advisor from Lake Charles; Miss Audrey Lee Adkins, Grand Charity from Springhill; Miss Patsy Winkler, Grand Chaplain from Olla; Miss Myrna Basham, Grand Love from Jena; Miss Edna Mae Fitch, Grand Religion from Shreveport; Mrs. Edna C. Fitch, Grand Choir Mother from Shreveport; Mrs. Jennie Sullivan, District Grand Deputy from Monroe; Mrs. Thelma Pitman, Grand Deputy from Alexandria; Mr. Lee Basham, state executive board member from Jena; and Miss Trawick, Grand Drill leader from Monroe. Miss Bonnie Albritton entertained the group, with a reading, "The Secret Society". Miss Geraldine Weir played "Spanish Gypsy Dance" on the pinao. Miss Jane Blanchard sang a solo accompanied at the pano by Miss Merilyn Magnon.

Other Grand Officers, unable to attend the banquet but present at the meeting, were: Miss Joeleene Murphey, Grand Trasurer from Alexandria; and Miss Louise Dickerson, Grand Recorder from Pineville.

Lake Providence FHA Elect 1950-51 Officers

The Lake Providence High School chapter of the Future Home Makers of America has elected the following officers for the 1950-51 school year Pat Wagley, president; Kathleen Evans, vice-president; Amanda Brown, secretary; Verlene Ritchie, treasurer; Bobbie Robinson, reporter; Ruth Dukes, parliamentarian; song leaders, Bonita Tucker, and Annie Ruth Washam. Chapter mothers: Mrs. E. H. Ragus, Mrs. C. R. Proctor, Mrs. F. A. Babb, Mrs. R I. Thrasher, and Mrs E. A. Evans.

Mrs. John Rolfe Howard, teacher of home economics at Lake Providence Hi, is the chapter advisor.

Farmerville

Mr. Joe Jacobs of Baton Rouge spent the week end here with Mr. and Mrs. Tom Fitzgerald.

Mr. and Mrs. John Norris and little son of El Dorado spent Sunday with Mr. and Mrs. J. W. Gillum.

Mr. Charlie Morton of Baton Rouge spent Friday here with Dr. C. C. Francis who accompanied him home for a visit.

Mr. and Mrs. V. A. McCarley and daughter Patsy and Birtie Jean Ludwig and Mrs. Earl Albritton spent Friday at Shreveport.

Mr. and Mrs. Guy Ludwig attended the silver wedding anniversary of Mr. and Mrs. Robert Greene at West Monroe Sunday.

Mr. and Mrs. Larry Gaddis and children, Mr. and Mrs. Frank Barron and children and Mr. and Mrs. Doyle Barron and son spent the week end at Shreveport with Mr. and Mrs. J. C. Barron.

Mrs. Bill Hughes and Miss Melba Jean Odom spent the week end at Baton Roug ewith Mr. Hughes, who is attending L. S. U.

Mrs. Mac Fillaster of Baton Rouge spent Saturday here with Miss Orene Bowen and Mrs. Clarice Taunton.

Mrs. John Shackleford and children of Jones spent Thursday here with Mrs. R. E. Pace, Mrs. Debbie G. Nettles and Miss Nan Pace.

The earth travels 584,600,000 miles on its annual trip around the sun.

LAKE PROVIDENCE

Mrs. H. T. Van Fossen was guest of Mrs. W. R. Abernethy as far as Monroe where she spent the week end with her son and daughter-in-law Mr. and Mrs. Thomas L. Van Fossen, and daughters Thomasene and Margharita.

Mrs. Carl M. Pogue and Mrs. J. R. Adams on a recent trip to Greenvile had Mrs. Pearl F. Brown as guest.

Mrs. A. K. Amacker motored to Monroe to meet Miss Ouida Wallis of Houma, who was enroute to Lake Providence for a visit in the Amacker home.

Miss Joyce McDaniel was a gracious hostess when entertaining at a conversational hour on Thursday afternoon in celebration of her thirteeth birthday.

Guests of the afternoon to enjoy orange chiffon cake and ice cream were Misses Allein Harkey, Virginia Hider, Vail Delony, Carolyn Babb, Jean Earle, D'Anne Hair, Ann and Edwin Pinkston, Robert Ray Earle, George Ann Hider, and Tommie Sue Proctor.

Dr. and Mrs. J. P. Davis motoring to Baton Rouge to see L. S. U. play his alma mater "Ole Miss," were accompanied by their son John Russell Davis, who had as guest for the trip Dickie Dalfume, and Mrs. J. H. Gilfoi, III, who visited her mother, A. J. Wyly, who will complete a course in library science at midterm.

Mrs. J. W. McDaniel and daughter Miss Joyce McDaniel were delighted to have as house guests over the past week end, Mrs. McDaniel's brother and sister-in-law Mr. and Mrs. C. B. Mitchell, and their son-in-law and daughters, Mr. and Mrs. Edward Koserog an son Charles Edward, and Miss Eleanor Mitchell, senior at Tech, Ruston.

Milk is a food, not a beverage to quench the thirst.

GIRL SCOUT NEWS

Sharing their Girl Scout activities with schoolmates last week, Troops 1 and 9, both West Monroe troops, derived even more fun than usual in carrying out their plans. Troop 1, celebrating its first anniversary and registration for another year of scouting, invited the sixth grade at Millsaps to a regular birthday party with cake and candles and all the trimmings. Judy Lee, Ann Harrell, and Dorothy Lynn Wilhite assisted their leaders, Mrs. R. E. Harrell and Mrs. Wilhite with the party.

Troop 9, carrying out the international friendship part of their second class requirements, asked Leon Hammond to show his slides of a recent visit to Mexico. Not wishing to limit such a treat to members of the troop, the girls invited their classmates.

Pretty cold the last few days, to be thinking about out of door projects, but we know of at least two troops which took advantage of the good weather while it lasted Troop 18 had a cookout, with campfire stew as the main dish. Kapers, as the girls call assigned duties on hikes or camping trips, were fun. Yes, even peeling onions! Mrs. W. R. Crow and Mrs. J. H. Scogin accompanied the girls

Fourth grade Brownie Scouts who are getting practice in out of door skills are the girls of Troop 40, Sherrouse School, who had a cookout at an attractive spot on Bayou DeSiard. Squaw corn was the recipe they chose and most of the girls liked it so well they say they will cook it for the family sometime. It's good cooked on a gas stove, too, though somehow things do taste better cooked out of doors. Mrs. Andy Conaway, Mrs. R. W. Rogers and Mrs. F. T. Peters were in charge of the eighteen girls in the troop.

It's only a step from homemaking activities in Girl Scout troops and in the girls' own homes to the larger ones of the food business. At least, that's what the girls of Troop 32 found when they visited the bakery recently. The girls were impressed with the equipment, mixers, freezers and the like and fascinated by the artistry of those who were decorating cakes, Mrs. W. H. Luton, their leader, reports.

Another troop especially interested in homemaking right now is Troop 28, Mrs Tom Davenport and Mrs. Henry Hinkle, leaders. These girls are planning to make curtains and paint tables at their troop meeting place at Georgia Tucker School. It's gratifying to us grown ups to know that young girls today are very much interested in the homemaking field, as is shown by the fact that Girl Scouts earn more badges in that field than in any other.

Betti Ann Coleman Weds Louie Ramblin In Olla Ceremony

Artistic arrangements of gladioli and white carnations formed an appropriate setting for the wedding of Miss Bettie Ann Coleman, daughter of Mrs. Lettie Coleman of Olla, and Louis Ramblin of Jena, in the home of Mr. and Mrs. Jimmy Anderson on Tuesday, October 31. The vows were heard by the Rev. J. O. James, pastor of Olla Baptist Church.

The bride was wearing a blue suit with blue accessories. Her corsage was of pink carnations. Mrs. Anderson, the bride's only attendant, was dressed in a wine satin dress with corsage of white carnations. Mr. Charles Ramblin of Jena served his brother as best man.

Following the ceremony a reception was held. Refreshments were served by Mrs. Anderson and Miss Joan Anderson.

The couple then left on a wedding trip. Upon their return they will reside in Olla.

Monroe's Most Complete Stock Of Maternity Wear
ELIAS & SONS

A Doctor Told Me This About Misery of TETTER
. . . he said "the active ingredient in Black and White Ointment is one of the oldest and best infection clearing agents known. If you suffer with itch, burn of Tetter, Eczema, Acne, (Bumps), today get Black and White Ointment, 25c, 60c, 85c. Money back guarantee! Cleanse daily with Black and White Soap.

FOR A LASTING GIFT GIVE A CAMERA

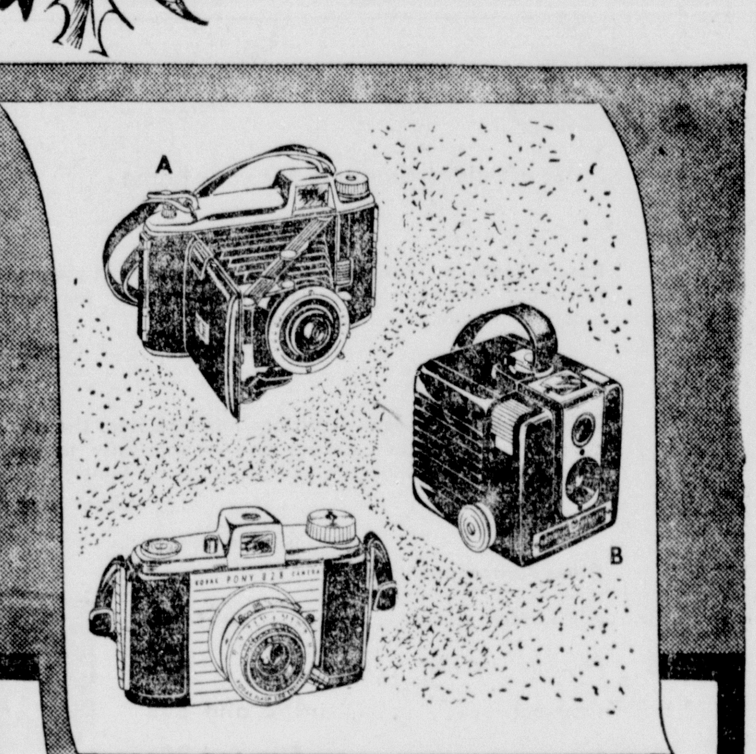

We feature the inexpensive KODAK and BROWNIE CAMERAS

Let us show you the Kodak "Tourist," with Kodet Lens (A) . . . a smart, modern folding camera for $24.50, or the Brownie "Hawkeye" (B), a brand-new box camera for only $5.50. The Kodak "Pony 828" (C) is a budget-priced ($29.95) color miniature. Other cameras from $2.75. Stop in and browse around.

Prices include Federal Tax

USE OUR CONVENIENT LAY-AWAY PLAN

griffin's STUDIO AND CAMERA CENTER

Dial 327

PIANOS TO RENT WITH OPTION TO BUY
as low as $7.00 monthly

AUTHORIZED LESTER DEALER

Please forward complete information on Rental Plan.
Name ______
Address ______
City ______ Zone ______

Listen to "MUSIC FOR AMERICA" 1:30 to 2 P.M. Every Sunday Afternoon
ROARK BROS.
703 Jackson St.

The coat that's at home in all seasons . . . .

GABARDINE ZIP - LINER

Not just a gabardine but pure worsted sheen gabardine. In a wide range of colors—black, hunter, grey, ronco, and wine. A heavy coat with the lining . . . a light coat without it. Sizes 8 to 16 and 38 to 44. Smart coat, smart buy at $55.00

RICEMOR COATS SUITS

Field's MONROE, LA.

DIAL 2-4404

Field's

Tissue Faille DRESSES

in SIZES 14½ to 24½

8.95

The half-size figure always welcomes our Forever Young dresses with open arms. Here's youthful styling combined with sophisticated detailing . . . all fashioned from the most luxurious rayon tissue faille . . . in black and autumn tones. Choose from the two styles sketched . . and many others!

Above: Teal, navy, and brown. Sizes 14½ to 24½.

Right: Blue, black and navy. Sizes 14½ to 24½.

BRIDE OF OCTOBER

Mrs. Charles N. Yancy, Jr. whose marriage was solemnized October 28, in Mer Rouge is the former Miss Elizabeth M. Vaughan, daughter of Mr. and Mrs. Charles Eugene Vaughan, Sr. of that city. The groom is the son of Mr. and Mrs. Charles N. Yancey of Ferriday.

Miss Elizabeth M. Vaughan Bride Of Captain Charles N. Yancey, Jr.

Mer Rouge Methodist Church Scene Of Impressive Double-Ring Ceremony In October

In a ceremony of quiet simplicity performed Saturday, October 28, at 6:00 p.m. in the Mer Rouge Methodist Church, Miss Elizabeth M. Vaughan, daughter of Mr. and Mrs. Charles Eugene Vaughan, Sr. of Mer Rouge, became the bride of Captain Charles N. Yancey, Jr., son of Mr. and Mrs. Charles N. Yancey of Ferriday, Louisiana.

In the presented of immediate families and relatives of the young couple, the Rev. D. T. Williams assisted by the Rev. Clyde Shaw, officiated in the double-ring ceremony.

For the occasion the altar was decorated with lighted cathedral tapers in tall candelabras, satin adorned standards of white gladioli and southern similax entwining the chancel rail. Other backets of gladioli were placed about the sanctuary.

Preceding the nuptial vows, Miss Anne Montgomery, niece of the bride, wearing a yellow patio length dress and a bronze corsage of chrysanthemums lighted the candles while Miss Mary Evelyn Durden, college friend of the bride, at the organ, played "Schubert's Serenade". Miss Durden then accompanied the soloist, Mrs. Clare Mayo Clark, who sang "I Love You Truly". "Clair De Lune" was softly heard throughout the ceremony.

The bride, given in marriage by her only brother, Charles E. Vaughan, Jr., was lovely in her ivory Chantilly lace patio - length dress. It was fashioned with a high buttoned neckline, and long tight fitting sleeves ending with points over the hands. Breaking the severity of her gown were two folds near the shoulder, with similar creations at the hipline of her bouffant skirt. Her only ornament was a single strand of pearls, a gift of the groom.

Her candlelight finger tip veil of illusion flowed from a Juliet cap of satin braid. Her bridal bouquet was of white gardenias and tube roses tied with satin ribbons.

The bride's sister, her only attendant, Mrs. Fred D. Floyd of Bastrop, wore a rose lace ankle length frock with matching burgandy trim and head band. Her bouquet was of pale pink gardenias tied with harmonizing satin ribbons.

The bridegroom's brother, Richard K. Yancey, served as best man.

For her daughter's wedding, Mrs. Vaughan chose a costume dress of dusty rose crepe with beaded bodice. Her accessories were of black.

Mrs. Yancey, mother of the bridegroom, wore a mulberry crepe trimmed in rhinestones. Her accessories were also of black. Both wore corsages of carnations.

Immediately following the ceremony a reception was held at the home of the bride's sister, Mrs. C. W. Montgomery. In the dining room, the bride's table, centered with her bouquet, was overlaid with a lace cloth and lighted by tall white tapers in antique silver candlesticks, family heirlooms. The three tiered, rose-embossed cake, topped with the miniature bride and groom was placed at one end of the table outlined by white maline and tube roses. The crystal punch bowl was placed opposite it. Creamy white tapers in silver holders flanked the matron of honor's bouquet on the buffet, furnishing complimentary color tones for the bride's table. Throughout the reception rooms were large arrangements of chrysanthemums.

After the bride and groom cut the cake, Mrs. Charles E. Vaughan, Jr., sister-in-law of the bride, assisted in serving, while Mrs. Richard K. Yancey, sister-in-law of the groom, presided at the punch bowl.

Immediately following the reception, the couple left for a short honeymoon in the Ozarks before returning to Fort Smith, Arkansas, where they shall reside while Capt. Yancey is stationed at Camp Chaffee. For traveling the bride wore a gray wool, black velvet trimmed, suit with pearl trimmed persimon shade velour hat and other accessories of black.

The bride is a graduate of Northwestern State College and a member of Pi Kappa Sigma sorority.

The bridegroom is a graduate of Mississippi State College and has a master's degree from Louisiana State University. He served in the armed forces for four one-half years during World War II, and participated in central European and Rhineland campaigns. He has been an instructor of mathematics at Frances T. Nicholls Junior College of Louisiana State University, Thibodeaux, Louisiana until his recent return to active duty in the U. S. army at Camp Chaffee, Arkansas.

NATIONAL SCOUT OFFICER GUEST

O. B. Evenson To Visit Ouachita Valley Council During Week

A. B. Clarkson, president of the Ouachita Valley Council Boy Scouts of America, has announced that O. B. Evenson, assistant national director of rural scouting will visit the Ouachita Valley council this week. He stated that the council is very fortunate in having Mr. Evenson since he is the man who has been very instrumental in setting up sound scout district organization in many parts of the country.

Mr. Evenson will be in the Northeast Louisiana council for three days, beginning November 16; and while here, he will participate in meetings with key scouters in Rayville, Winnsboro, Bastrop, Ruston, Jonesboro, Winnfield, and Monroe.

The Ouachita Valley council is this year making an all out effort to strengthen the organization of its seven districts. Mr. Evenson is eminently qualified to assist the council in this field as he has had a great amount of experence in formulating strong district organizations.

He was a member of the original Lone Scout organization. Later he became a charter member of the first Scout Troop in Stanley North Dakota. He entered Scouting professionally in 1930, after attending the 27th National Training School for Scout executives. He served as field executive at Billings, Montana; Minneapolis, Minnesota; and Sioux Falls, South Dakota.

For five years he was Scout executive of the Great Plains council in North Dakota, covering 24,000 square miles of rural territory. Outstanding men, including late Governor R. A. Nestos of North Dakota, worked with Mr. Evenson in developing the largest number of neighborhood patrols of any council in the country, enabling scouting to reach thousands of rural boys. While in North Dakota, he was active in rotary and served as director of the Minot Club.

In November, 1936, Mr. Evenson became special deputy regional executive of region four, to intensify scouting in rural areas and help complete the organization of districts in Ohio, Kentucky, and West Virginia. He was awarded a fellowship in the growth of the Scout executive program because of his work in district organization.

Dress up mashed potatoes with light cream, lots of butter or margarine, and a little dried crumbled rosemary. Heat the butter or margarine with the rosemary, then set in a warm place to steep for half an hour. Strain out rosemary before adding the herb-flavored fat to the potatoes.

TWINS CELEBRATE BIRTHDAY

George and Anthony Anzelmo, twin sons of Mr. and Mrs. Philip Anzelmo, recently celebrated their second birthday, with a Halloween Party on October 27.

FEDERATED GARDEN CLUBS HAVE DISTRICT MEETING IN FERRIDAY

The federated garden clubs of the fifth congressional district held a most enthusiastic meeting in Ferriday under the direction of the director, Mrs. Charles E. McKenzie.

The meeting was opened with the Rev. Alvison bringing the invocation.

Mrs. T. T. Towles of Vidalia extended a most cordial welcome to members and guests.

Mrs. R. R. James of Farmerville graciously responded.

Mrs. H. V. Kelley, president of the Louisiana Garden Club Federation was recognized, along with Mrs. Frank Gladney, the corresponding secretary; Mrs. J. J. Potts second vice-president, Miss Bertha Lee Ferguson of the extension dept., Mrs. U. B. Evans, immediate past president and Mrs. Ben Coulter, past president and chairman of awards.

The minutes of a luncheon meeting held in May were read and approved.

The roll was called and presidents or their representatives from fifteen of the twenty clubs in the district made inspiring reports from their local clubs.

Mrs. Evans gave a report on the floriculture research which the state federation helps support and has established plots at L. S. U. and S. L. T. At the fall board meeting it was voted to establish work at the Calhoun experimental station.

Mrs. Ben Coulter spoke on awards and their value to encourage good club programs, etc.

Mrs. Frank Gladney was recognized as corresponding secretary.

Miss Ferguson spoke of the benefits of members offered through the extension service.

Mrs. H. V. Kelley gave valuable information on staging a district flower show.

It was decided that an annual meeting would be held in the district and Delhi Garden Club extended an invitation to the next meeting.

Mrs. Zollie Meadows explained that President Ropp of Louisiana Tech extended an invitation for judging schools to be held on the campus on dates between semesters. It was unanimously decided to have school No. 1 in January attend.

During the luncheon hour, Dr. Puls of Southeast Louisiana Institute spoke on chrysanthemums, showing colores slides.

The following clubs were represented, Delhi Garden Club, Delhi, La.; Farmerville Garden Club, Farmerville, La.; Ferriday Garden Club; Garden Gate Garden Club, Winnsboro, La.; Green Thumb Garden Club, Ruston; Mer Route Garden Club, Mer Rouge, Monroe Garden Club, Monroe, Morehouse Parish Garden Club, Bastrop; Ruston Garden Club, Ruston; Tensas Garden, St. Joseph; Vidalia Garden Club, Vidalia; Welcome Garden Club, Monroe; Wisner Garden Club, Wisner; Winnsboro Garden Club ,Winnsboro; Waterproof Garden Club, Waterproof; Suburban Garden Club, Ruston. There was a total attendance of 88.

ANNOUNCE UNION SERVICE

Winnsboro, La., Nov. 11.—(Special)—Union Thanksgiving services will be held this year at the First Methodist Church on Wednesday, Nov. 22, at 7:30 p.m. Rev. Raymond Collier, pastor of the West Winnsboro Baptist Church, will deliver the message and everyone is cordially invited to attend this Thanksgiving service.

Ninety per cent of the world's nickel supply is produced by Canada.

Dr Sachs Will Be Speaker At Club

Dr. H. J. Sachs, professor of English at Louisiana Polytechnic Institute, Ruston, will be the guest speaker for the Delta Rho Delta business women's sorority, Monday night. Dr. Sachs has chosen a most timely and interesting topic for discussion—"The Situation in Asia".

Dr. Sachs is the author of a textbook and has many of his articles published in the leading magazines. He is a member of Phi Beta Kappa and other honorary socieities.

Dr. Sachs is in great demand as a lecturer and Delta Rho Delta has been proud to feature him as a speaker in each of the six years that the Monroe chapter has been in existence.

The lecture will be held in the Cameo Room of the Virginia Hotel at 8:00 p. m. and the public is cordially invited to hear Dr. Sachs at this time.

Monograming
- Shirts
- Sheets
- Handkerchiefs
- Robes, etc.

PERFECT FOR CHRISTMAS
Mrs. Bernard Levi
330 Auburn DIAL 2-2191

National Book Week
November 12 - 18
"Make Friends With Books"
The choice selection of books for boys and girls of all ages. The newest and best in latest fiction and non-fiction.
Shop at Levi's NOW for dolls, toys and books.
USE LEVI'S EASY LAY-AWAY PLAN
Select Your Personalized Christmas Cards Now ! !
Drop in and browse.
You are always welcome.
107 DeSiard Ferd Levi STATIONERY COMPANY Dial 8-147

Acrobat keeps your kiddies cutest at such sensible prices

NEW . . . Westerns, dress-ups, school and play oxfords with new fashion touches. See them now . . . in BOTH style and workmanship, they give you top value money-wise plus thoughtful care for growing feet. For boys and girls, tot through pre-teens.
ONLY ACROBAT HAS WONDERFUL ACROBAT BONDED SOLES.
Guaranteed for 3 months' wear or a new pair of shoes FREE.

A.
Color - Red Calfskin
Sizes 12½-3 ....6.50

B.
Color - Brown or Red Calfskin
Sizes - 8½-12 ......5.95
Sizes 12½-3 ....6.50

C.
Color - Brown
Sizes 5½-8 . .4.95
Sizes 8½-12 6.00
Sizes 12½-3 6.50

E.
Children Sizes - 12½-3 .... 6.50
Misses Sizes - 3½-7 7.50
Colors - Black, Red, Green, or Navy Blue Suede

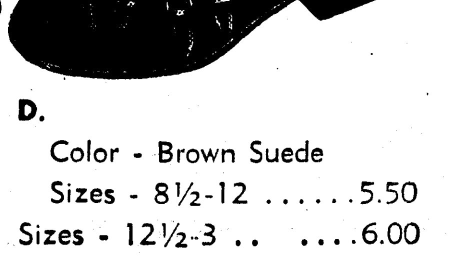

D.
Color - Brown Suede
Sizes - 8½-12 ......5.50
Sizes - 12½-3 .. ....6.00

We Fit By X-ray
Keene's
338 DeSiard SHOE STORE Phone 145

AUTUMN CENTERPIECES POMPOMS
2^{50} - 3^{50} - 5^{00} up
DIAL 3-3494
Mary's Flower Shop
.. 318 North Second ..
Monroe
Member F. T. D. A.

HOLIDAY SUCCESS Fashions

You'll be going lots of places . . . seeing lots of friends through the busy, exciting holiday season! Of course you'll want to look your nicest . . . and you'll find the right costume for every occasion in our sparkling collection of suits, coats, day and dinner dresses . . . in the newest fabrics, colors, and styles!

Left . . .
Stand-offish apron overskirt underscoring a severely slim bodice . . . rhinestone studs twinkling the softly lustrous taffeta. All pastel shades. 10-16.
$45.00

Right . . .
Tiers make a happy blending of flattery and new fashion. . . tapered and crisped in exquisite faille. Black and vibrant shades. 10-18.
$39.75

As Seen In Harper's

FROM OUR Sheila Lynn COLLECTORS' GROUP

Dial 8106 and 8107
Bella Scherck Davidson
The Woman's Shop
125 DeSiard
Across From Ouachita Natl. Bank

Use Our Lay-away
BUY YOUR XMAS GIFT EARLY!

BRIDE OF OCTOBER

Mrs. Charles N. Yancy, Jr. whose marriage was solemnized October 28, in Mer Rouge is the former Miss Elizabeth M. Vaughan, daughter of Mr. and Mrs. Charles Eugene Vaughan, Sr. of that city. The groom is the son of Mr. and Mrs. Charles N. Yancey of Ferriday.

Miss Elizabeth M. Vaughan Bride Of Captain Charles N. Yancey, Jr.

Mer Rouge Methodist Church Scene Of Impressive Double-Ring Ceremony In October

In a ceremony of quiet simplicity performed Saturday, October 28, at 6:00 p.m. in the Mer Rouge Methodist Church, Miss Elizabeth M. Vaughan, daughter of Mr. and Mrs. Charles Eugene Vaughan, Sr. of Mer Rouge, became the bride of Captain Charles N. Yancey, Jr., son of Mr. and Mrs. Charles N. Yancey of Ferriday, Louisiana.

In the presented of immediate families and relatives of the young couple, the Rev. D. T. Williams assisted by the Rev. Clyde Shaw, officiated in the double-ring ceremony.

For the occasion the altar was decorated with lighted cathedral tapers in tall candelabras, satin adorned standards of white gladioli and southern similax entwining the chancel rail. Other backets of gladioli were placed about the sanctuary.

Preceding the nuptial vows, Miss Anne Montgomery, niece of the bride, wearing a yellow patio length dress and a bronze corsage of chrysanthemums lighted the candles while Miss Mary Evelyn Durden, college friend of the bride, at the organ, played "Schubert's Serenade". Miss Durden then accompanied the soloist, Mrs. Clare Mayo Clark, who sang "I Love You Truly". "Clair De Lune" was softly heard throughout the ceremony.

The bride, given in marriage by her only brother, Charles E. Vaughan, Jr., was lovely in her ivory Chantilly lace patio - length dress. It was fashioned with a high buttoned neckline, and long tight fitting sleeves ending with points over the hands. Breaking the severity of her gown were two folds near the shoulder, with similar creations at the hipline of her bouffant skirt. Her only ornament was a single strand of pearls, a gift of the groom.

Her candlelight finger tip veil of illusion flowed from a Juliet cap of satin braid. Her bridal bouquet was of white gardenias and tube roses tied with satin ribbons.

The bride's sister, her only attendant, Mrs. Fred D. Floyd of Bastrop, wore a rose lace ankle length frock with matching burgandy trim and head band. Her bouquet was of pale pink gardenias tied with harmonizing satin ribbons.

The bridegroom's brother, Richard K. Yancey, served as best man.

For her daughter's wedding, Mrs. Vaughan chose a costume dress of dusty rose crepe with beaded bodice. Her accessories were of black.

Mrs. Yancey, mother of the bridegroom, wore a mulberry crepe trimmed in rhinestones. Her accessories were also of black. Both wore corsages of carnations.

Immediately following the ceremony a reception was held at the home of the bride's sister, Mrs. C. W. Montgomery. In the dining room, the bride's table, centered with her bouquet, was overlaid with a lace cloth and lighted by tall white tapers in antique silver candlesticks, family heirlooms. The three tiered, rose-embossed cake, topped with the miniature bride and groom was placed at one end of the table outlined by white maline and tube roses. The crystal punch bowl was placed opposite it. Creamy white tapers in silver holders flanked the matron of honor's bouquet on the buffet, furnishing complimentary color tones for the bride's table. Throughout the reception rooms were large arrangements of chrysanthemums.

After the bride and groom cut the cake, Mrs. Charles E. Vaughan, Jr., sister-in-law of the bride, assisted in serving, while Mrs. Richard K. Yancey, sister-in-law of the groom, presided at the punch bowl.

Immediately following the reception, the coupie left for a short honeymoon in the Ozarks before returning to Fort Smith, Arkansas, where they shall reside while Capt. Yancey is stationed at Camp Chaffee. For traveling the bride wore a gray wool, black velvet trimmed, suit with pearl trimmed persimon shade velour hat and other accessories of black.

The bride is a graduate of Northwestern State College and a member of Pi Kappa Sigma sorority.

The bridegroom is a graduate of Mississippi State College and has a master's degree from Louisiana State University. He served in the armed forces for four one-half years during World War II, and participated in central European and Rhineland campaigns. He has been an instructor of mathematics at Frances T. Nicholls Junior College of Louisiana State University, Thibodeaux, Louisiana until his recent return to active duty in the U. S. army at Camp Chaffee, Arkansas.

NATIONAL SCOUT OFFICER GUEST

O. B. Evenson To Visit Ouachita Valley Council During Week

A. B. Clarkson, president of the Ouachita Valley Council Boy Scouts of America, has announced that O. B. Evenson, assistant national director of rural scouting will visit the Ouachita Valley council this week. He stated that the council is very fortunate in having Mr. Evenson since he is the man who has been very instrumental in setting up sound scout district organization in many parts of the country.

Mr. Evenson will be in the Northeast Louisiana council for three days, beginning November 16; and while here, he will participate in meetings with key scouters in Rayville, Winnsboro, Bastrop, Ruston, Jonesboro, Winnfield, and Monroe.

The Ouachita Valley council is this year making an all out effort to strengthen the organization of its seven districts. Mr. Evenson is eminently qualified to assist the council in this field as he has had a great amount of experence in formulating strong district organizations.

He was a member of the original Lone Scout organization. Later he became a charter member of the first Scout Troop in Stanley North Dakota. He entered Scouting professionally in 1930, after attending the 27th National Training School for Scout executives. He served as field executive at Billings, Montana; Minneapolis, Minnesota; and Sioux Falls, South Dakota.

For five years he was Scout executive of the Great Plains council in North Dakota, covering 24,000 square miles of rural territory. Outstanding men, including late Governor R. A. Nestos of North Dakota, worked with Mr. Evenson in developing the largest number of neighborhood patrols of any council in the country, enabling scouting to reach thousands of rural boys. While in North Dakota, he was active in rotary and served as director of the Minot Club.

In November, 1936, Mr. Evenson became special deputy regional executive of region four, to intensify scouting in rural areas and help complete the organization of districts in Ohio, Kentucky, and West Virginia. He was awarded a fellowship in the growth of the Scout executive program because of his work in district organization.

Dress up mashed potatoes with light cream, lots of butter or margarine, and a little dried crumbled rosemary. Heat the butter or margarine with the rosemary, then set in a warm place to steep for half an hour. Strain out rosemary before adding the herb-flavored fat to the potatoes.

TWINS CELEBRATE BIRTHDAY

George and Anthony Anzeimo, twin sons of Mr. and Mrs. Philip Anzelmo, recently celebrated their second birthday, with a Halloween Party on October 27.

FEDERATED GARDEN CLUBS HAVE DISTRICT MEETING IN FERRIDAY

The federated garden clubs of the fifth congressional district held a most enthusiastic meeting in Ferriday under the direction of the director, Mrs. Charles E. McKenzie.

The meeting was opened with the Rev. Alvison bringing the invocation.

Mrs. T. T. Towles of Vidalia extended a most cordial welcome to members and guests.

Mrs. R. R. James of Farmerville graciously responded.

Mrs. H. V. Kelley, president of the Louisiana Garden Club Federation was recognized, along with Mrs. Frank Gladney, the corresponding secretary; Mrs. J. J. Potts second vice-president, Miss Bertha Lee Ferguson of the extension dept., Mrs. U. B. Evans, immediate past president and Mrs. Ben Coulter, past president and chairman of awards.

The minutes of a luncheon meeting held in May were read and approved.

The roll was called and presidents or their representatives from fifteen of the twenty clubs in the district made inspiring reports from their local clubs.

Mrs. Evans gave a report on the floriculture research which the state federation helps support and has established plots at L. S. U. and S. L. T. At the fall board meeting it was voted to establish work at the Calhoun experimental station.

Mrs. Ben Coulter spoke on awards and their value to encourage good club programs, etc.

Mrs. Frank Gladney was recognized as corresponding secretary.

Miss Ferguson spoke of the benefits of members offered through the extension service.

Mrs. H. V. Kelley gave valuable information on staging a district flower show.

It was decided that an annual meeting would be held in the district and Delhi Garden Club extended an invitation to the next meeting.

Mrs. Zollie Meadows explained that President Ropp of Louisiana Tech extended an invitation for judging schools to be held on the campus on dates between semesters. It was unanimously decided to have school No. 1 in January attend.

During the luncheon hour, Dr. Puls of Southeast Louisiana Institute spoke on chrysanthemums, showing colores slides.

The following clubs were represented, Delhi Garden Club, Delhi, La.; Farmerville Garden Club, Farmerville, La.; Ferriday Garden Club; Garden Gate Garden Club, Winnsboro, La.; Green Thumb Garden Club, Ruston; Mer Route Garden Club, Mer Rouge, Monroe Garden Club, Monroe, Morehouse Parish Garden Club, Bastrop; Ruston Garden Club, Ruston; Tensas Garden, St. Joseph; Vidalia Garden Club, Vidalia; Welcome Garden Club, Monroe; Wisner Garden Club, Wisner; Winnsboro Garden Club ,Winnsboro; Waterproof Garden Club, Waterproof; Suburban Garden Club, Ruston. There was a total attendance of 88.

ANNOUNCE UNION SERVICE

Winnsboro, La., Nov. 11.—(Special)—Union Thanksgiving services will be held this year at the First Methodist Church on Wednesday, Nov. 22, at 7:30 p.m. Rev. Raymond Collier, pastor of the West Winnsboro Baptist Church, will deliver the message and everyone is cordially invited to attend this Thanksgiving service.

Ninety per cent of the world's nickel supply is produced by Canada.

Dr Sachs Will Be Speaker At Club

Dr. H. J. Sachs, professor of English at Louisiana Polytechnic Institute, Ruston, will be the guest speaker for the Delta Rho Delta business women's sorority, Monday night. Dr. Sachs has chosen a most timely and interesting topic for discussion—"The Situation in Asia".

Dr. Sachs is the author of a textbook and has many of his articles published in the leading magazines. He is a member of Phi Beta Kappa and other honorary socieities.

Dr. Sachs is in great demand as a lecturer and Delta Rho Delta has been proud to feature him as a speaker in each of the six years that the Monroe chapter has been in existence.

The lecture will be held in the Cameo Room of the Virginia Hotel at 8:00 p. m. and the public is cordially invited to hear Dr. Sachs at this time.

Monograming
• Shirts
• Sheets
• Handkerchiefs
• Robes, etc.
PERFECT FOR CHRISTMAS
Mrs. Bernard Levi
330 Auburn DIAL 2-2191

National Book Week
November 12 - 18
"Make Friends With Books"
The choice selection of books for boys and girls of all ages. The newest and best in latest fiction and non-fiction.
• • • •
Shop at Levi's NOW for dolls, toys and books.
USE LEVI'S EASY LAY-AWAY PLAN
Select Your Personalized Christmas Cards Now ! !
Drop in and brouse.
You are always welcome.
107 DeSiard Ferd Levi STATIONERY COMPANY Dial 8-147

Acrobat keeps your kiddies cutest at such sensible prices

NEW ... Westerns, dress-ups, school and play oxfords with new fashion touches. See them now ... in BOTH style and workmanship, they give you top value money-wise plus thoughtful care for growing feet. For boys and girls, tot through pre-teens.
ONLY ACROBAT HAS WONDERFUL ACROBAT BONDED SOLES.
Guaranteed for 3 months' wear or a new pair of shoes FREE.

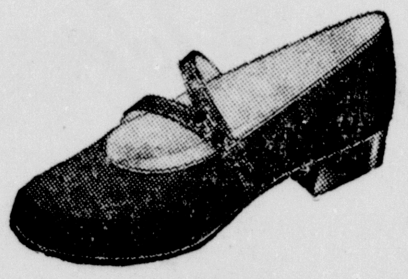

A.
Color - Red Calfskin
Sizes 12½-3 .... 6.50

B.
Color - Brown or Red Calfskin
Sizes - 8½-12 ...... 5.95
Sizes 12½-3 .... 6.50

C.
Color - Brown
Sizes 5½-8 .. 4.95
Sizes 8½-12 6.00
Sizes 12½-3 6.50
COMMENDED PARENTS

E.
Children Sizes - 12½-3 .... 6.50
Misses Sizes - 3½-7 7.50
Colors - Black, Red, Green, or Navy Blue Suede

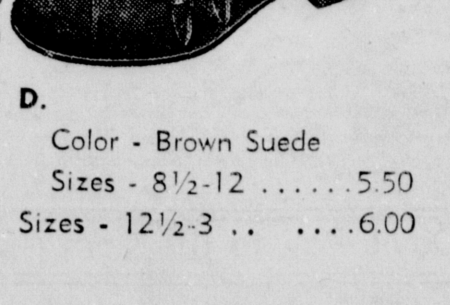

D.
Color - Brown Suede
Sizes - 8½-12 ...... 5.50
Sizes - 12½-3 .. .. 6.00
We Fit By X-ray
Keene's
338 DeSiard SHOE STORE Phone 145

AUTUMN CENTERPIECES POMPOMS
2⁵⁰ - 3⁵⁰ - 5⁰⁰ up
DIAL 3-3494
Mary's Flower Shop
.. 318 North Second ..
Monroe
Member F. T. D. A.

HOLIDAY SUCCESS Fashions

You'll be going lots of places ... seeing lots of friends through the busy, exciting holiday season! Of course you'll want to look your nicest ... and you'll find the right costume for every occasion in our sparkling collection of suits, coats, day and dinner dresses ... in the newest fabrics, colors, and styles!

Left ...
Stand-offish apron overskirt underscoring a severely slim bodice ... rhinestone studs twinkling the softly lustrous taffeta. All pastel shades. 10-16.
$45.00

Right ...
Tiers make a happy blending of flattery and new fashion ... tapered and crisped in exquisite faille. Black and vibrant shades. 10-18.
$39.75

As Seen In Harper's

Dial 8106 and 8107
Bella Schenck Davidson The Woman Shop 125 DeSiard
Across From Ouachita Natl. Bank

FROM OUR Sheila Lynn COLLECTORS' GROUP
Use Our Lay-away
BUY YOUR XMAS GIFT EARLY!

Society Calendar

Sunday

The regular weekly meeting of the Delta Sigma fraternity will be held in the home of Ralph King, 416 Hudson lane, at 2:15 p m.

Buffet supper at the Bayou DeSiard Country Club from 6:30 p. m. till 8:30 p. m. For members and out-of-town guests.

Organ and voice recital by Mr. and Mrs. Marshall Bretz of Louisiana Tech. at 4 p. m., Grace Episcopal Church, sponsored by the Music Teachers' Association of Monroe and West Monroe. Public invited. Admission free.

There will be a regular meeting of Beta Delta sorority held in the home of Miss Dixie Ferguson Sunday at 2 p.m.

Monday

The board of the Georgia Tucker P.-T. A. will meet Monday morning at 9:00 a.m.

Monroe Temple No. 1—Pythian Sisters, will hold their regular meeting at Castle Hall at 7:30 p.m. Members are urged to attend.

Calhoun P.-T. A. meeting at 7:30 p.m. in the high school cafeteria. "Freedom to Grow with Adequate Educational Facilities" will be the topic of discussion, with Supt. Mack Avants of Monroe, O. Fuglar of Ruston and E. M. Finley of Calhoun on the program. Everyone invited to attend.

The Honest Injuns' Club of Y-Teens will meet at the Y at 3:30 p. m.

The YRG's Club will meet at the Y at 6:15 p. m.

Monroe Temple No. 1—Pythian Sisters will have regular meeting on Monday night, November 13, 1950 at Castle Hall, 127½ St. John St. Most Excellent Chief Louise Fleet invites all members to attend and bring new applications.

Monroe Garden Club will meet in the Cameo Room at the Virginia Hotel, at 2:30 p.m. Mr. Ira Nelson will lecture on Iris.

Circle No. 10 of the First resbyterian Church will meet with Mrs. W. T. Hollis, 602 Hudson lane, 7:30 p.m.

Regular meeting of Dixie Chapter No. 179, O. E. S. Advance Officers Night. All members O. E. S. cordially invited.

Dr. H. J. Sachs will speak to members of the Delta Rho Delta, business women's sorority at the Cameo Room in the Virginia Hotel, 8:00 p.m. Dr. Sachs' topic will be "The Situation in Asia." All members are urged to attend.

Chapter V., P. E. O. will meet at 7:30 p.m. with Mrs. D. G. Kiper, hostess, at 412 Rochelle.

Due to the postponement of the meeting which was to be held on Tuesday night, the night group No. 1, League of Women Voters, will meet Monday night at the home of Mrs. B. A. Trousdale, 307 Park avenue at 8:00 p.m.

Tuesday

Intermediate Girl Scout leaders meeting will be held at the Girl Scout office at 9:30 Tuesday morning.

Mrs. John Carroll entertaining for Miss Vettye Bernhardt at a coffee hour at 10:30 at her home at 1504 Park avenue.

Christian Womens' Fellowship of the First Christian Church will sponsor a tea in the home of Mrs. R. M. Kettenring, 205 Smith avenue at 2:30 p. m. At this time all guests are to bring good used clothing, which will be sent to the Mission Churches in the French field work of south Louisiana.

The W. M. S. Circles of the First Baptist Church will meet in the following homes: Circles No. one with Mrs. R. E. Major, 305 Park avenue; Circle No. 2 with Mrs. W. L. Blewster, 416 Pine street; Circle No. 3 with Mrs. J. L. Adams, 700 K street; Circle No. 4 with Mrs. Milton Ford, 3005 South Grand; Circle No. 5 with Mrs E. F. Gunn, First Baptist Church; Circle No. 6 with Mrs. T. V. Simmons, 115 Stone avenue; Circle No. 7 with Mrs. H. S. Chilton, First Baptist Church; Circle No. 8 with Mrs. S. A. Elliott, 3109 Gordon; Alma Graves Circle with Mrs Mildred Pearce, 3608 Lee avenue and the Cora Hastings Circle with Mrs. D. B. Marthan, 3312 Richmond.

Demonstration — "The Tailored Look in Sewing" at the agriculture building, 704 Cypress St., West Monroe, at 9:30 a.m. by Mrs. Mildred G. Swift. Everybody invited.

Spaghetti supper sponsored by the Barkdull Faulk P-T. A. will be held in the school cafeteria at 5:30 p.m. Public invited.

The Woman' Society for Christian service will meet with these hostesses Tuesday:

Circle 1—Mrs. A. J. Stear, 1412 Spencer.

Circle 2—Mrs. Zell Smith, 1907 Forsythe St.

Circle 3—Mrs. C. E. McKenzie, 1105 North Second.

Circle 4—Mrs. A. S. Gunter, 609 Auburn.

Circle 5—Mrs. J. W. Murphy, 1012 Jackson.

Circle 6—Mrs. Fred Hannam, 1406 Jackson.

Circle 7—Miss Julia Wossman, St. John drive.

Circle 8 — Mrs. R. C. Cudd Jr., 1423 Forsythe.

Circle 9—Mrs. W. A. Bates, 2102 Pargoud Boul.

Circle 10—Mrs. W. D. McGee Jr., 708 Auburn.

The Y-Ettes Club of Y-Teens will meet at OPHS at 9:35 a. m.

The Y'D Awake Club of Y-Teens will meet at the Y at 3:30 p. m.

The Sardis Home Demonstration Club will meet at 10:00 a. m. in the home of Mrs. J. E. Rutledge for the purpose of making the United Nations flag. Each member is requested to bring a covered dish.

The Business and Professional Women's Club will hold its regular business meeting at the Frances Hotel on Tuesday, starting with dinner at 6:00 p.m.

Women of the church of the First Presbyterian Church will meet as follows: Circle one with Mrs. Frey Meyer, 1700 North Third, at 9:30 a.m. Circle two with Mrs. Sidney Gill, 701 K street, at 9:30 a.m Circle three with Mrs. C. R. Simpson, 1006 Emerson, at 9:30 a.m. Circle four with Mrs. J. M. Carker, 1907 North Third, at 2:30 p.m. Circle five with Mrs. L. Milton King, 1513 North Fifth, at 2:00 p.m? Circle six with Mrs. J. G. Durrett and Mrs. Wm. Durrett, 515 Hilton avenue, at 2:30 p.m. Circle seven with Mrs. W. K. Olmstead 2004 Jackson, at 3 p. m. and Circle eight with Mrs. Ray Updegraff, 2307 Jasmine, at 2:30 p. m.

The W. M. S. of the College Place Baptist Church will meet as follows: Circle one with Mrs. H. L. Morrow, 300 Cole avenue, at 2:30 p.m. Circle 2 with Mrs. Eva White, 3800 Spurgeon, at 9:30 a.m. Circle three with Mrs. L. G. Adams, 702 Cole avenue, at 9:30 a.m. Circle four with Mrs. W. T. Bennett, 1215 College avenue, at 2:00 p.m. Circle five with Mrs. Frances West, 200 S. McGuire, at 10:00 a.m.

Parkview Baptist Church W. M. S. will meet as follows: Circle one with Mrs. Paul Blackman, 1416 Spencer, at 10:00 a.m. Circle two with Mrs. Steve Hanna, 420 Howard, at 2:00 p. m. Circle three with Mrs. Harold Fin?, Forsythe avenue, at 10:00 a. m.

The Woman's Society of Christian Service of Stone Avenue Methodist Church, will meet in regular session at 9:30 a.m.

Friendship Temple No. 3, Pythian Sisters will hold their regular meeting at 7:30 p. m., Castle Hall Roll call and advance night. Full attendance urged.

Wednesday

The Study Club will meet with Mrs James Drew, 1002 St. John street at 3:30 p.m.

Mrs. Ralph Eunson will entertain at luncheon at the Bayou DeSiard Country Club at 12:30 p.m., in honor of Miss Vettye Bernhardt, bride-elect.

The Colony Home Demonstration Club will meet November 15 at 2:00 p.m. at the home of Mrs. W. A. Bennett, 211 Grayling lane.

The Tri-Y Club of Y-Teens will meet at OPHS at 2:10 p. m.

The Jolly Teens will meet at the YWCA at 3:30 p. m.

St. Matthew's Bazarr to be held in the gymnasium on Grammont Street. Dinners fom 11:00 a. m. to 2:00 p. m. and from 5:30 p. m. to 8:00 p. m.

Monroe Literary Club will hold their regular meeting in the home of Mrs. John Dillon at 2 p. m. Mrs. J. S. Worley, co-hostess.

Thursday

Demonstration on "Making Draperies and Cornices" at the agricuture building, 704 Cypress street, West Monroe at 9:30 a.m. by Mrs. Mildred G. Swift. Everybody invited.

The Georgia Tucker P.-T A. will meet at 3:15 p.m. at the school.

The Onwego Cub (8th grade) will entertain the 7th grade girls of Neville High School at Mrs. T. H. Scott's home, 1912 N. 3rd. 4-5:00 p. m.

St. Matthew's Bazaar to be held in the gymnasium on Grammont street. Dinners from 11:00 a. m. to 2:00 p. m. and from 5:30 p. m. to 8:00 p. m.

The Insurance Women of Monroe will meet at the Lotus Club for dinner at 5:15 p. m.

Friday

Mrs. A. C. Warner and Mrs. Seymour Solomon will entertain at bridge at 1311 Spencer avenue, 1:45 p.m., honoring Miss Vettye Bernhardt.

The Y's Teens of Selman Field Y-Teens will meet at the Selman School at 9:20 a. m.

The Jolly Y Janes' Club of Y-Teens will meet at the Y at 3:30 p. m.

Saturday

Miss Libby Siegel entertaining at luncheon for Miss Vettye Bernhardt at 12:30 at the Bayou DeSiard Country Club.

Mrs. Lloyd Church and Mrs. Richard Watkins will entertain at bridge complimentary to Miss Vettye Bernhardt at 2:30 at 110 Slack street, West Monroe.

Y-Teen Interclub Council will meet at the Y at 10:00 a. m.

Sunday, November 19th

Mrs. Neil Doyle McEacharn of Delhi will entertain at luncheon and bridge for Miss Vettye Bernhardt in Delhi at 11:00 a.m.

LAKE PROVIDENCE

Mrs. John J. Nelson, who recently underwent major surgery at Mercy Memorial Hospital in Vicksburg has been visited by her sons and daughters, Mr. and Mrs. John William Nelson of Mobile, Ala., Mr. and Mrs. Thomas A. Nelson of Batesville, Miss., Mrs. Don Madison of Jasper, Ind., chief yeoman Helen Nelson, Corpus Christi, Texas, Mrs. Wade Burton of Lake Providence, Mr. and Mrs. Hyland Nelson of Tallulah, Mr. and Mrs. Ronald Knecht of Baton Rouge, Mr. and Mrs. J. C. Butler of Lake Providence, and Mr. and Mrs. Brown Nelson of the state capitol.

WHAT'S NEW?

BERTHA COOK

left Saturday, November 11 to attend a beautician's convention in Houston, Texas, for three days where she will learn the latest in fall hair styles. Dial 7512 for an appointment for that new hair-do !!

Bertha's Beauty Lounge
709 Park Ave.
DIAL 7512

Durrett's NEW - DIAL PHONE Numbers

Furniture Dept. 3-1306
3-1307

Gift Dept. 3-6351
3-7202

Office 3-8710

Make A Note!

Durrett's
105 - 107 St. John St.

Your Choice OF PRACTICAL AND BEAUTIFUL MODERN OR PERIOD BEDROOM FURNITURE

OPEN STOCK

BUY JUST THE PIECES YOU WANT.

TAKE 64 WEEKS TO PAY -

You will be delighted with the selection of Modern or Period furniture in just the Pieces You Need to make your room smart and comfortable. Take up to 64 weeks to pay.

Furnish Your Bedroom Now - Before Thanksgiving - and Christmas.

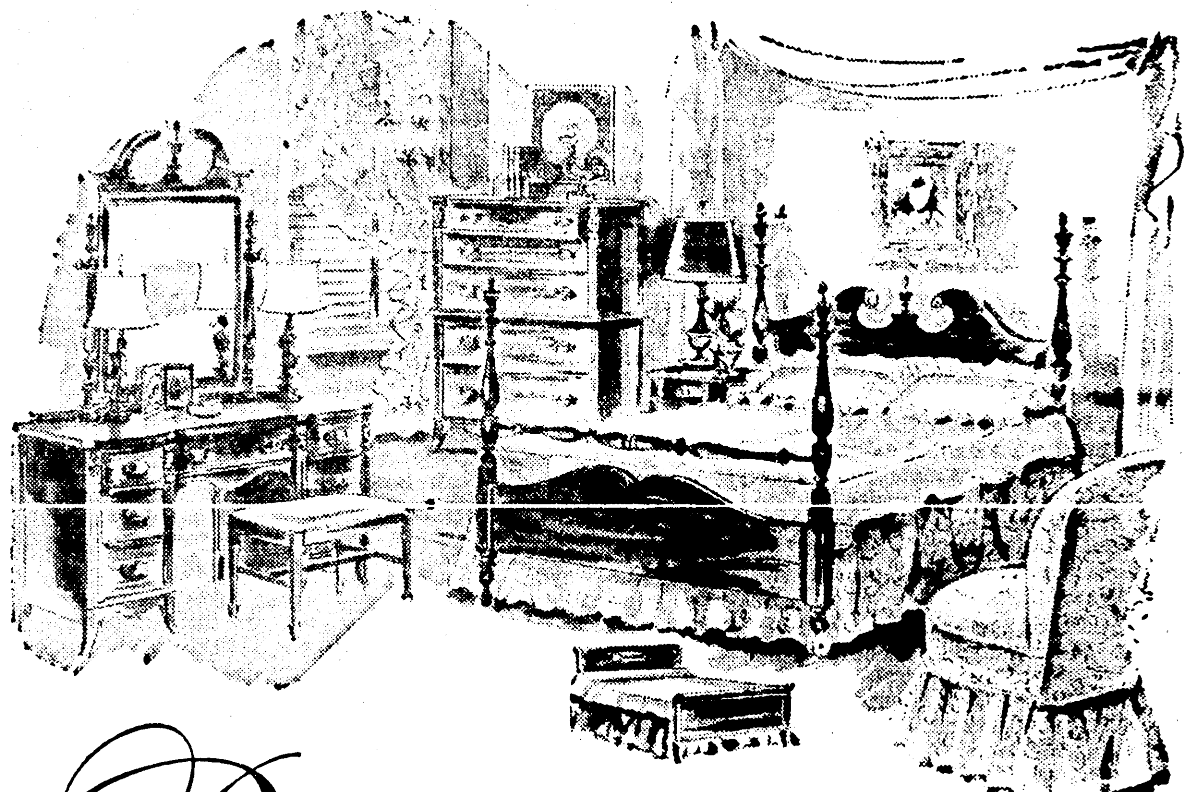

Enviable Beauty

Buy Only The Pieces You Need -
Add A Piece When You Need It -

Modern - Blond Oak - Suites		18 Century - Rich Mahogany - Suites	
Dresser	99.50	Panel Bed	49.75
Vanity	72.50	Poster Bed	64.50
Chest	59.50	Vanity	78.50
Nitestand	24.50	Bench	12.50
Bench	11.75	5-Drawer Chest	59.75
Bed	41.50	6-Drawer Chest on Chest	89.50

BUY ON DURRETT'S Convenient Payment Plan

Durrett's

Society Calendar

Sunday

The regular weekly meeting of the Delta Sigma fraternity will be held in the home of Ralph King, 416 Hudson lane, at 2:15 p m.

Buffet supper at the Bayou DeSiard Country Club from 6:30 p. m. till 8:30 p. m. For members and out - of - town guests.

Organ and voice recital by Mr. and Mrs. Marshall Bretz of Louisiana Tech. at 4 p. m., Grace Episcopal Church, sponsored by the Music Teachers' Association of Monroe and West Monroe. Public invited. Admission free.

There will be a regular meeting of Beta Delta sorority held in the home of Miss Dixie Ferguson Sunday at 2 p.m.

Monday

The board of the Georgia Tucker P.-T. A. will meet Monday morning at 9:00 a.m.

Monroe Temple No. 1—Pythian Sisters, will hold their regular meeting at Castle Hall at 7:30 p.m. Members are urged to attend.

Calhoun P.-T. A. meeting at 7:30 p.m. in the high school cafeteria. "Freedom to Grow with Adequate Educational Facilities" will be the topic of discussion, with Supt. Mack Avants of Monroe, O. Fuglar of Ruston and E. M. Finley of Calhoun on the program. Everyone invited to attend.

The Honest Injuns' Club of Y-Teens will meet at the Y at 3:30 p. m.

The YRG's Club will meet at the Y at 6:15 p. m.

Monroe Temple No. 1—Pythian Sisters will have regular meeting on Monday night, November 13, 1950 at Castle Hall, 127½ St. John St. Most Excellent Chief Louise Fleet invites all members to attend and bring new applications.

Monroe Garden Club will meet in the Cameo Room at the Virginia Hotel, at 2:30 p.m. Mr. Ira Nelson will lecture on Iris.

Circle No. 10 of the First resbyterian Church will meet with Mrs. W. T. Hollis, 602 Hudson lane, 7:30 p.m.

Regular meeting of Dixie Chapter No. 179, O. E. S. Advance Officers Night. All members O. E. S. cordially invited.

Dr. H. J. Sachs will speak to members of the Delta Rho Delta, business women's sorority at the Cameo Room in the Virginia Hotel, 8:00 p.m. Dr. Sachs' topic will be "The Situation in Asia." All members are urged to attend.

Chapter V., P. E. O. will meet at 7:30 p.m. with Mrs. D. G. Kiper, hostess, at 412 Rochelle.

Due to the postponement of the meeting which was to be held on Tuesday night, the night group No. 1, League of Women Voters, will meet Monday night at the home of Mrs. B. A. Trousdale, 307 Park avenue at 8:00 p.m.

Tuesday

Intermediate Girl Scout leaders meeting will be held at the Girl Scout office at 9:30 Tuesday morning.

Mrs. John Carroll entertaining for Miss Vettye Bernhardt at a coffee hour at 10:30 at her home at 1504 Park avenue.

Christian Womens' Fellowship of the First Christian Church will sponsor a tea in the home of Mrs. R. M. Kettenring, 205 Smith avenue at 2:30 p. m. At this time all guests are to bring good used clothing, which will be sent to the Mission Churches in the French field work of south Louisiana.

The W. M. S. Circles of the First Baptist Church will meet in the following homes: Circles No. one with Mrs. R. E. Major, 305 Park avenue; Circle No. 2 with Mrs. W. L. Blewster, 416 Pine street; Circle No. 3 with Mrs. J. L. Adams, 700 K street; Circle No. 4 with Mrs. Milton Ford, 3005 South Grand; Circle No. 5 with Mrs E. F. Gunn, First Baptist Church; Circle No. 6 with Mrs. T. V. Simmons, 115 Stone avenue; Circle No. 7 with Mrs. H. S. Chilton, First Baptist Church; Circle No. 8 with Mrs. S. A. Elliott, 3109 Gordon; Alma Graves Circle with Mrs Mildred Pearce, 3608 Lee avenue and the Cora Hastings Circle with Mrs. D. B. Marthan, 3312 Richmond.

Demonstration — "The Tailored Look in Sewing" at the agriculture building, 704 Cypress St., West Monroe, at 9:30 a.m. by Mrs. Mildred G. Swift. Everybody invited.

Spaghetti supper sponsored by the Barkdull Faulk P-T. A. will be held in the school cafeteria at 5:30 p.m. Public invited.

The Woman' Society for Christian service will meet with these hostesses Tuesday:

Circle 1—Mrs. A. J. Stear, 1412 Spencer.

Circle 2—Mrs. Zell Smith, 1907 Forsythe St.

Circle 3—Mrs. C. E. McKenzie, 1105 North Second.

Circle 4—Mrs. A. S. Gunter, 609 Auburn.

Circle 5—Mrs. J. W. Murphy, 1012 Jackson.

Circle 6—Mrs. Fred Hannam, 1406 Jackson.

Circle 7—Miss Julia Wossman, St. John drive.

Circle 8 — Mrs. R. C. Cudd Jr., 1423 Forsythe.

Circle 9—Mrs. W. A. Bates, 2102 Pargoud Boul.

Circle 10—Mrs. W. D. McGee Jr., 708 Auburn.

The Y-Ettes Club of Y-Teens will meet at OPHS at 9:35 a. m.

The Y'D Awake Club of Y-Teens will meet at the Y at 3:30 p. m.

The Sardis Home Demonstration Club will meet at 10:00 a. m. in the home of Mrs. J. E. Rutledge for the purpose of making the United Nations flag. Each member is requested to bring a covered dish.

The Business and Professional Women's Club will hold its regular business meeting at the Frances Hotel on Tuesday, starting with dinner at 6:00 p.m.

Women of the church of the First Presbyterian Church will meet as follows: Circle one with Mrs. Frey Meyer, 1700 North Third, at 9:30 a.m. Circle two with Mrs. Sidney Gill, 701 K street, at 9:30 a.m Circle three with Mrs. C. R. Simpson, 1006 Emerson, at 9:30 a.m. Circle four with Mrs. J. M. Carker, 1907 North Third, at 2:30 p.m. Circle five with Mrs. L. Milton King, 1513 North Fifth, at 2:00 p.m? Circle six with Mrs. J. G. Durrett and Mrs. Wm. Durrett, 515 Hilton avenue, at 2:30 p.m. Circle seven with Mrs. W. K. Olmstead 2004 Jackson, at 3 p. m. and Circle eight with Mrs. Ray Updegraff, 2307 Jasmine, at 2:30 p. m.

The W. M. S. of the College Place Baptist Church will meet as follows: Circle one with Mrs. H. L. Morrow, 300 Cole avenue, at 2:30 p.m. Circle 2 with Mrs. Eva White, 3800 Spurgeon, at 9:30 a.m. Circle three with Mrs. L. G. Adams, 702 Cole avenue, at 9:30 a.m. Circle four with Mrs. W. T. Bennett, 1215 College avenue, at 2:00 p.m. Circle five with Mrs. Frances West, 200 S. McGuire, at 10:00 a.m.

Parkview Baptist Church W. M. S. will meet as follows: Circle one with Mrs. Paul Blackman, 1416 Spencer, at 10:00 a.m. Circle two with Mrs. Steve Hanna, 420 Howard, at 2:00 p. m. Circle three with Mrs. Harold Fin?, Forsythe avenue, at 10:00 a. m.

The Woman's Society of Christian Service of Stone Avenue Methodist Church, will meet in regular session at 9:30 a.m.

Friendship Temple No. 3, Pythian Sisters will hold their regular meeting at 7:30 p. m., Castle Hall Roll call and advance night. Full attendance urged.

Wednesday

The Study Club will meet with Mrs James Drew, 1002 St. John street at 3:30 p.m.

Mrs. Ralph Eunson will entertain at luncheon at the Bayou DeSiard Country Club at 12:30 p.m., in honor of Miss Vettye Bernhardt, bride-elect.

The Colony Home Demonstration Club will meet November 15 at 2:00 p.m. at the home of Mrs. W. A. Bennett, 211 Grayling lane.

The Tri-Y Club of Y-Teens will meet at OPHS at 2:10 p. m.

The Jolly Teens will meet at the YWCA at 3:30 p. m.

St. Matthew's Bazarr to be held in the gymnasium on Grammont Street. Dinners fom 11:00 a. m. to 2:00 p. m. and from 5:30 p. m. to 8:00 p. m.

Monroe Literary Club will hold their regular meeting in the home of Mrs. John Dillon at 2 p. m. Mrs. J. S. Worley, co-hostess.

Thursday

Demonstration on "Making Draperies and Cornices" at the agricuture building, 704 Cypress street, West Monroe at 9:30 a.m. by Mrs. Mildred G. Swift. Everybody invited.

The Georgia Tucker P.-T A. will meet at 3:15 p.m. at the school.

The Onwego Cub (8th grade) will entertain the 7th grade girls of Neville High School at Mrs. T. H. Scott's home, 1912 N. 3rd, 4-5:00 p. m.

St. Matthew's Bazaar to be held in the gymnasium on Grammont street. Dinners from 11:00 a. m. to 2:00 p. m. and from 5:30 p. m. to 8:00 p. m.

The Insurance Women of Monroe will meet at the Lotus Club for dinner at 5:15 p. m.

Friday

Mrs. A. C. Warner and Mrs. Seymour Solomon will entertain at bridge at 1311 Spencer avenue, 1:45 p.m., honoring Miss Vettye Bernhardt.

The Y's Teens of Selman Field Y-Teens will meet at the Selman School at 9:20 a. m.

The Jolly Y Janes' Club of Y-Teens will meet at the Y at 3:30 p. m.

Saturday

Miss Libby Siegel entertaining at luncheon for Miss Vettye Bernhardt at 12:30 at the Bayou DeSiard Country Club.

Mrs. Lloyd Church and Mrs. Richard Watkins will entertain at bridge complimentary to Miss Vettye Bernhardt at 2:30 at 110 Slack street, West Monroe.

Y-Teen Interclub Council will meet at the Y at 10:00 a. m.

Sunday, November 19th

Mrs. Neil Doyle McEacharn of Delhi will entertain at luncheon and bridge for Miss Vettye Bernhardt in Delhi at 11:00 a.m.

LAKE PROVIDENCE

Mrs. John J. Nelson, who recently underwent major surgery at Mercy Memorial Hospital in Vicksburg has been visited by her sons and daughters, Mr. and Mrs. John William Nelson of Mobile, Ala., Mr. and Mrs. Thomas A. Nelson of Batesville Miss., Mrs. Don Madison of Jasper, Ind., chief yeoman Helen Nelson, Corpus Christi, Texas, Mrs. Wade Burton of Lake Providence, Mr. and Mrs. Hyland Nelson of Tallulah, Mr. and Mrs. Ronald Knecht of Baton Rouge, Mr. and Mrs. J. C. Butler of Lake Providence, and Mr. and Mrs. Brown Nelson of the state capitol.

WHAT'S NEW?

BERTHA COOK

left Saturday, November 11 to attend a beautician's convention in Houston, Texas, for three days where she will learn the latest in fall hair styles. Dial 7512 for an appointment for that new hair-do !!

Bertha's Beauty Lounge
709 Park Ave.
DIAL 7512

Durrett's NEW - DIAL PHONE Numbers

Furniture Dept.	3-1306
	3-1307
Gift Dept.	3-6351
	3-7202
Office	3-8710

Make A Note!

Durrett's
105 - 107 St. John St.

Your Choice OF PRACTICAL AND BEAUTIFUL MODERN OR PERIOD BEDROOM FURNITURE

OPEN STOCK

BUY JUST THE PIECES YOU WANT.

TAKE 64 WEEKS TO PAY –

You will be delighted with the selection of Modern or Period furniture in just the Pieces You Need to make your room smart and comfortable. Take up to 64 weeks to pay.

Furnish Your Bedroom Now – Before Thanksgiving – and Christmas.

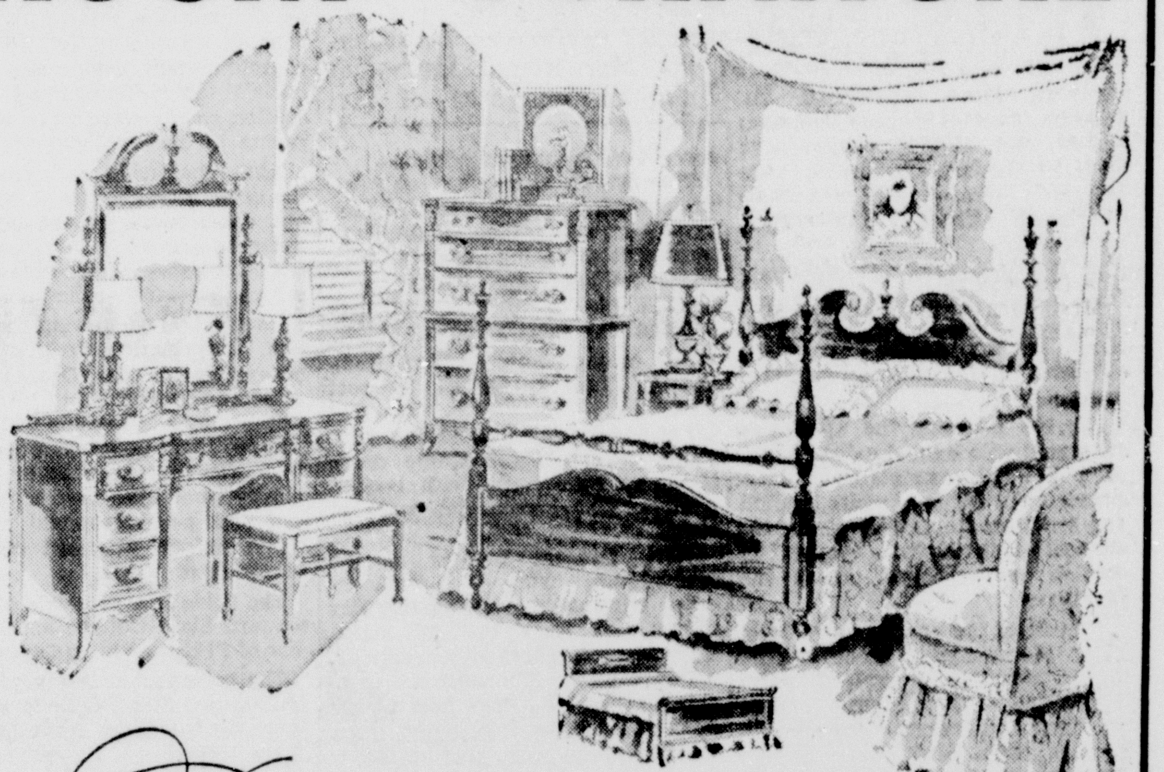

Enviable Beauty

Buy Only The Pieces You Need - Add A Piece When You Need It -

Modern – Blond Oak – Suites		*18 Century – Rich Mahogany – Suites*	
Dresser	99.50	Panel Bed	49.75
Vanity	72.50	Poster Bed	64.50
Chest	59.50	Vanity	78.50
Nitestand	24.50	Bench	12.50
Bench	11.75	5-Drawer Chest	59.75
Bed	41.50	6-Drawer Chest on Chest	89.50

BUY ON DURRETT'S Convenient Payment Plan

Give A Day's Pay to the Community Chest.

Durrett's

Flag of State

Answer to Previous Puzzle

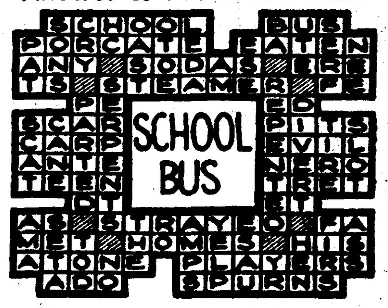

HORIZONTAL
1,4 Depicted is the state flag of —— ——
10 Creates
12 Wakens
14 Follower
15 Asiatic nation
17 Enervate
18 Chinese city
19 Lengthens
21 Artificial language
22 Weaving device
24 River in Tuscany
26 Crack
27 Christmas carol
28 Knight (ab.)
29 Fish
30 Fourth Arabian caliph
31 Till sale (ab.)
32 Escape
33 Ledger entry
36 Places
37 Norwegian capital
38 Arctic gulf
39 Its capital is ——
45 Accomplish
46 Stuff
48 Shun
49 Pronoun
50 Daubed
52 Entrances
54 Enrages
55 Belongs to it

VERTICAL
1 Country
2 Piece out
3 Us
4 Weary
5 Ireland
6 Highway
7 Diminutive of Susan
8 Worm
9 Longed
10 It has many textile ——
11 Number
13 Small cylinder
16 Niton (symbol)
19 Least filled
20 Approval
23 Famous markswoman
25 Perches
30 Southern state of the U.S.A.
32 Runs
34 Seniors
35 Anchors
40 Unusual
41 Always
42 Bows slightly
43 Palm lily
44 Peculiar
47 Lair
49 Torrid
51 Silver (symbol)
53 Dipthong

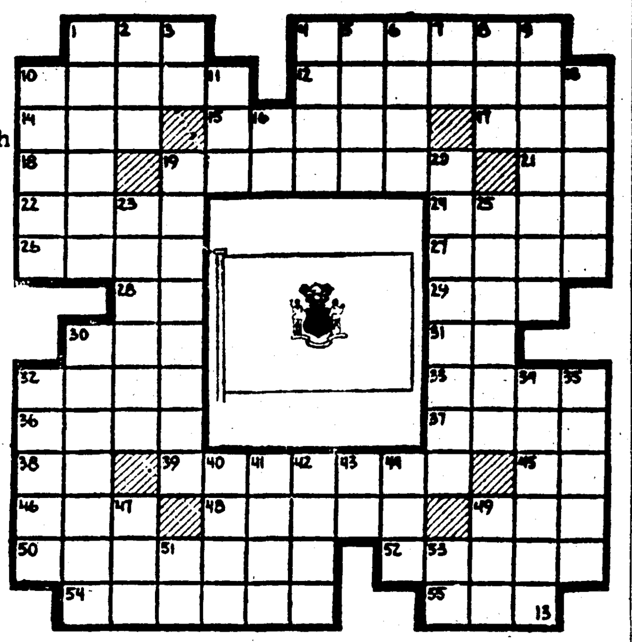

WELCOME BRANCH BOOK CLUB HEARS REVIEW BY MRS. J. NORMAN COON

The Welcome Branch of the 20th Century Book Club was held in the home of Mrs. F. E. Black, Wednesday November 8 at 2:30 p.m.

In the absence of the president, Mrs. Thomas Jett, the vice-president, Mrs. Gaston Eikel presided.

The United States flag occupied a place of honor and the salute was given, led by Mrs. A. J. Speer. The club collect was read in unison. The recording secretary, Mrs. H. V. Collins, read the minutes of the previous meeting and the roll was called.

Mrs. A. R. Doughty, chairman of citizenship and Mrs. Sidney Douglas, chairman of education gave brief talks.

After adjournment of business, Mrs. T. C. Starnes, program chairman, introduced Mrs. Morris Miller who gave a very informative talk on the study of the heavenly bodies; the science dealing with their structure, size, distance, relative positions and courses through space, and similar phenomena.

Mrs. Zell Smith was then presented and gave an article from The Clubwoman.

Mrs. Starnes then presented Mrs. Leola Nixon who read one of Longfellow's poems that was written in 1850, "Building of the Ship."

Mrs. J. Norman Coon, delighted her audience with her review of "Abigail Adams." The name of Abigail Adams, wife of the second president, mother of the sixth, is familiar to most Americans. Few, however, know what kind of lady she was. and her attractive face in the old portraits tells us little about her. Mrs. Coon stated that this book is the first full-length biography of this intelligent, sensible and delightful woman.

The sources of the biography are largely Abigail's letters, and she was a peerless letter-writter. These, crammed with the interesting small sidelights by-passed by the history books, have enabled Mrs. Whitney to reproduce the family life of the Adamses, and to mirror the development of a charming and vivacious lady.

Following a very interesting program, spiced tea and danity refreshments were served from the tea table to the members and guest: Mrs. H. V. Collins, Mrs. Henson Coon, Mrs. J. Norman [illegible] Mrs. R. H. Dollar, Mrs. A. R. Doughty, Mrs. Sidney Douglas, Mrs. Gaston Eikel, Mrs. V. S. Garnett, Mrs. E. C. Gibson, Mrs. J. G. Hicks, Mrs. W. D. McGee Jr Mrs. Morris Miller, Mrs. Leola Nison, Mrs. J. D. Petty, Mrs. George Phebus, Mrs. E. A. Porter, Mrs. Zell Smith, Mrs. Dean Selig, Mrs. A. J. Speer, Mrs. T. C. Starnes, Mrs. Amos C. Warner, Mrs. W. B. Wheelis, Mrs. Henry Williams and Mrs. Farr and the hostess, Mrs. F. E. Black.

FLOWERS FLOWERS FLOWERS FLOWERS

DIAL 8467

SCOTT'S FLOWER SHOP

NITE or DAY

Positive Proof that ageing skin can be checked with ENDOCREME HORMONE CREAM*

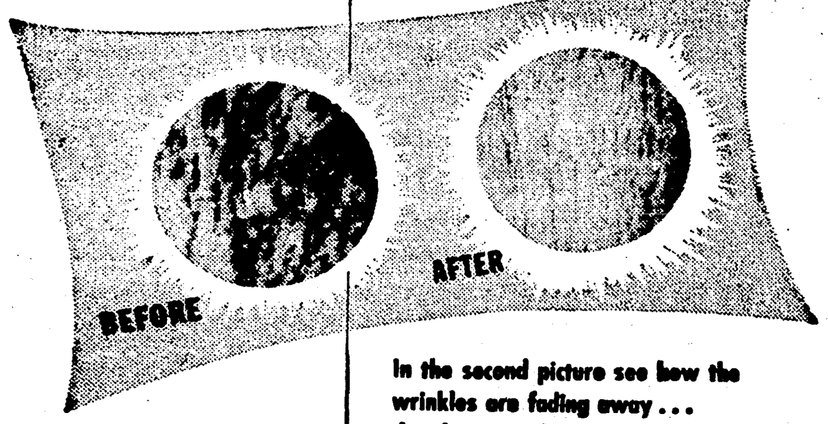

30 DAYS' SUPPLY $3.50 PLUS TAX

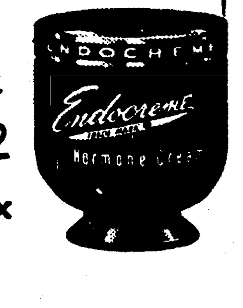

In the second picture see how the wrinkles are fading away . . . the skin smoothing out!

These magnified photographs are unretouched. They show the actual improvement on the skin area of the same woman after using Endocreme Hormone Cream for a period of 6 weeks. Get Endocreme Today . . . at the Cosmetic Counter.

USED SINCE 1937::: ENDOCREME HAS NO EQUAL

*Scientific, controlled tests conducted over a period of years and public use over a period of 14 years prove conclusively that 7 out of 10 women over 30 years of age obtained marked benefits from the use of Endocreme . . . some in as little as 30 days.

exclusively ours, Cosmetics, Street Floor

Completely Air-Conditioned

The Palace

Masur Bros. Inc.

SHOP AHEAD for Christmas...

Choose gifts NOW!...Pay little-by-little on Penney's Lay-Away!

LADIES COATS

12.00

SPECIAL PURCHASE OF FINE GABARDINES

6 Gorgeous Colors

Sizes 12 to 20.

5% WOOL - 95% COTTON

BLANKETS

70"x80" SIZE -
3 LB. DOUBLE PAIRS
IN BOLD PLAIDS WITH
SOLID TRIM.

3.77

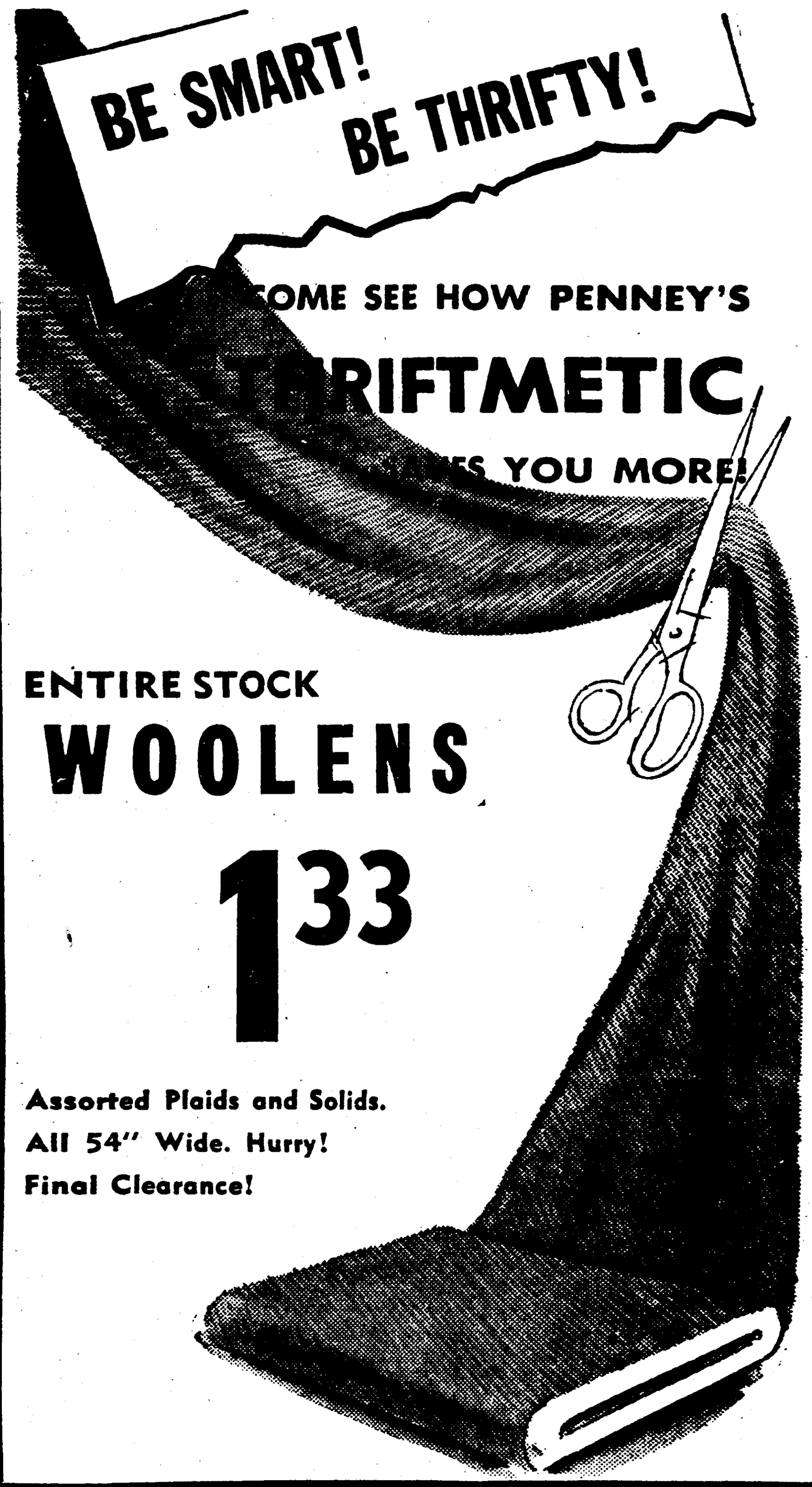

ENTIRE STOCK

WOOLENS

1.33

Assorted Plaids and Solids.
All 54" Wide. Hurry!
Final Clearance!

SPECIAL PURCHASE!
LADIES' SKIRTS

2.77

AN AMAZING VALUE THAT COMES WHEN THE SEASON IS RIGHT! THESE ARE THE FINEST QUALITY RAYON FAILLES AND HARD FINISH RAYON MADE TO SELL FOR MUCH MORE! SIZES 22 TO 30.

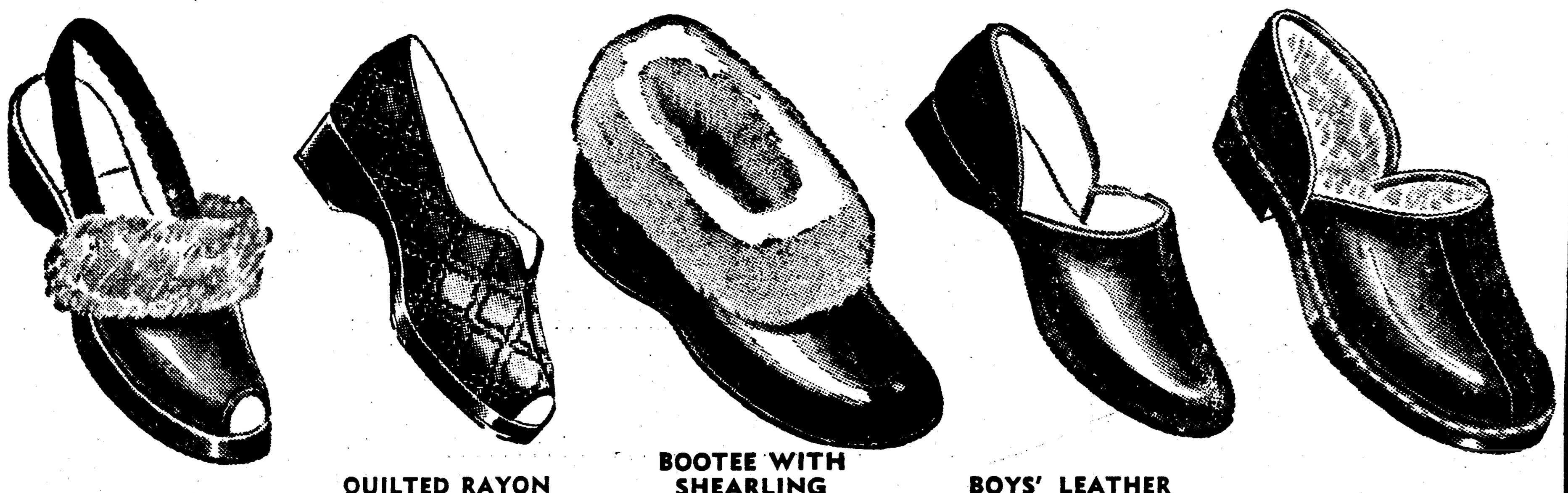

RAYON SATIN SCUFFS
2.49
Soft white rabbit fur is a special touch on this gleaming scuff with its elastic back strap, platform sole, light blue or pink. sizes 4-9.

QUILTED RAYON SLIPPER
2.98
Multicolor quilting and embroidery on gleaming rayon. A wide size range means you'll be sure to find hers! Black, royal, green. 4-10. AA-EE.

BOOTEE WITH SHEARLING COLLAR
1.98
Smooth sheep leather uppers, warm cotton flannel lining. Soft sole, warm wool shearling collar. Blue, red. Sizes 9-11.
Sizes 12-3 ....1.98

BOYS' LEATHER OPERA SLIPPERS
2.49
Elk finished cowhide uppers built to take plenty of scuffing. Soft cushioned sole, felt lined. Famous Jim Penney quality. Brown, wine. Sizes 1-5.

SHEARLING LINED OPERA SLIPPERS
3.98
Warm wool shearling lines these men's choice kid leather opera slippers. Long wearing leather sole, rubber heel. Brown, wine. 6-12.

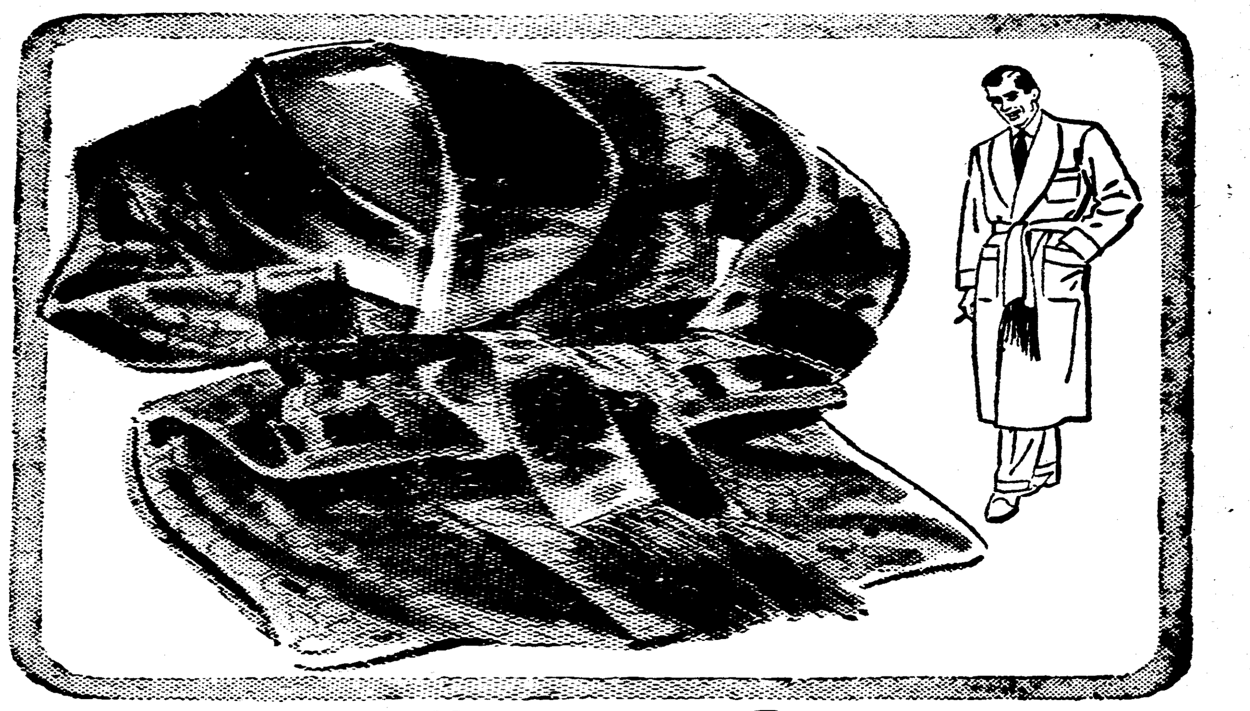

Terrific Buy In Men's Rayon Robes

WOVEN RAYON STRIPES OR JACQUARDS, ONLY

9.90

Think of it! 9.90 is all you pay for a robe that's tailored to perfection. It will fit comfortably and look extra smart. The fabric is choice woven rayon jacquard or contrasting stripes. It looks and is luxurious. Be here early tomorrow and save plenty on a grand gift. Maroon, navy. Sizes S-M-L.

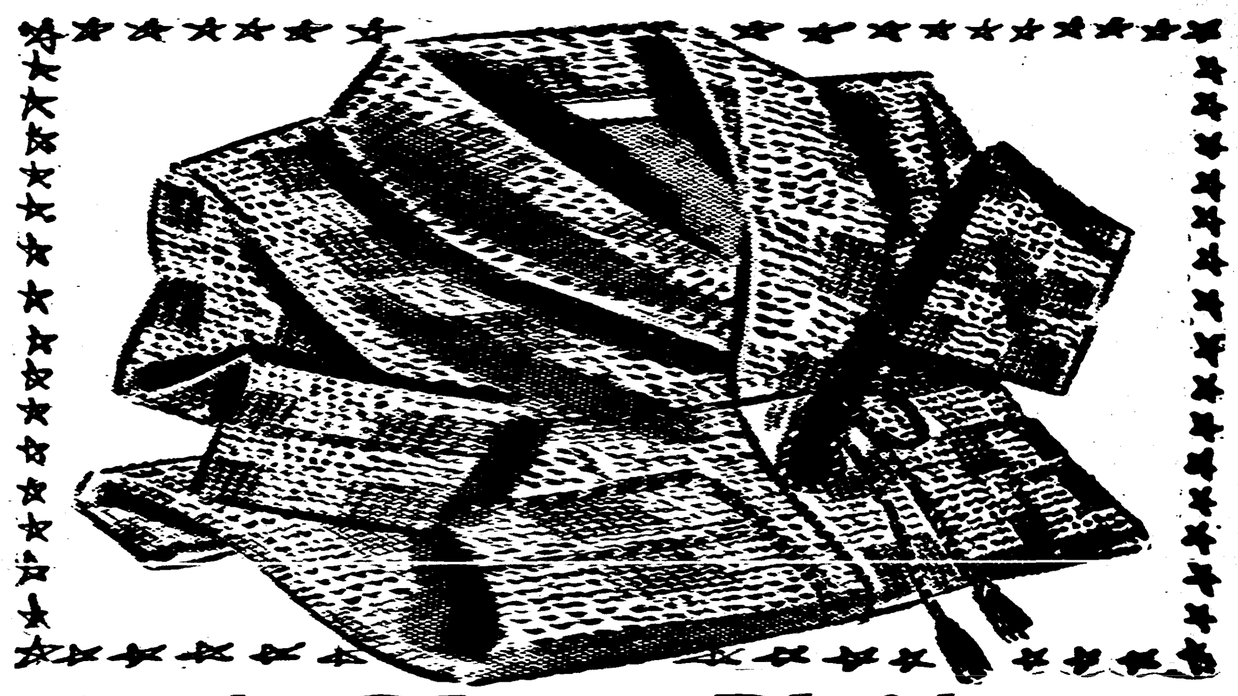

Men's Glen Plaid Beacon Gift Robes!

HEART-WARMING GIFT, HEART-WARMING PRICE!

6.90

Here's one robe every man likes to slip into on blustery cold winter mornings. It's made of thickly woven, fleecy warm cotton blanket cloth. And the glen plaid design is worth raving about. It's clear patterned! Handsome as can be! S. M. ML. L.

She'd Love A Warm, Gay Chenille Robe

AND HERE IT IS . . .
THRIFT-PRICED!

3.98

Yes, this is just the robe for her . . . elaborately patterned across a full, sweeping skirt . . . done in such fresh, becoming colors. Plus that, it backs up good looks with comfortable warmth, easy-washing ways! Melon, turquoise, wine, flamingo, blue, gold. 12-20.

AT PENNEY'S

DIAL 2-2661

Flag of State

Answer to Previous Puzzle

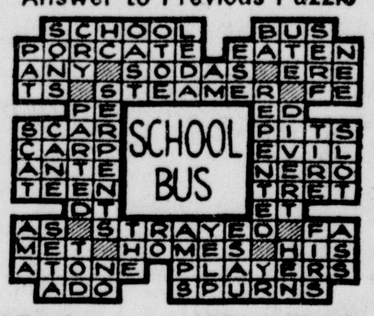

HORIZONTAL
1,4 Depicted is the state flag of —— ——
10 Creates
12 Wakens
14 Follower
15 Asiatic nation
17 Enervate
18 Chinese city
19 Lengthens
21 Artificial language
22 Weaving device
24 River in Tuscany
26 Crack
27 Christmas carol
28 Knight (ab.)
29 Fish
30 Fourth Arabian caliph
31 Till sale (ab.)
32 Escape
33 Ledger entry
36 Places
37 Norwegian capital
38 Arctic gulf
39 Its capital is ——
45 Accomplish
46 Stuff
48 Shun
49 Pronoun
50 Daubed
52 Entrances
54 Enrages
55 Belongs to it

VERTICAL
1 Country
2 Piece out
3 Us
4 Weary
5 Ireland
6 Highway
7 Diminutive of Susan
8 Worm
9 Longed
10 It has many textile ——
11 Number
13 Small cylinder
16 Niton (symbol)
19 Least filled
20 Approval
23 Famous markswoman
25 Perches
30 Southern state of the U.S.A.
32 Runs
34 Seniors
35 Anchors
40 Unusual
41 Always
42 Bows slightly
43 Palm lily
44 Peculiar
47 Lair
49 Torrid
51 Silver (symbol)
53 Dipthong

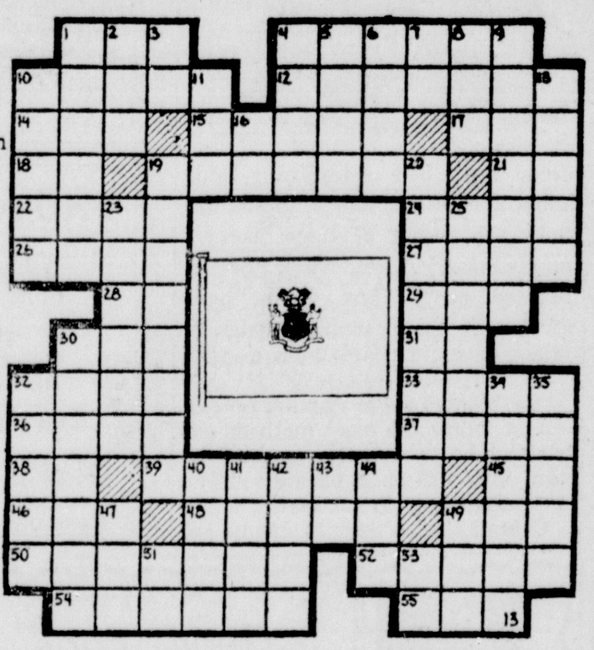

WELCOME BRANCH BOOK CLUB HEARS REVIEW BY MRS. J. NORMAN COON

The Welcome Branch of the 20th Century Book Club was held in the home of Mrs. F. E. Black, Wednesday November 8 at 2:30 p.m.

In the absence of the president, Mrs. Thomas Jett, the vice-president, Mrs. Gaston Eikel presided.

The United States flag occupied a place of honor and the salute was given, led by Mrs. A. J. Speer. The club collect was read in unison. The recording secretary, Mrs. H. V. Collins, read the minutes of the previous meeting and the roll was called.

Mrs. A. R. Doughty, chairman of citizenship and Mrs. Sidney Douglas, chairman of education gave brief talks.

After adjournment of business, Mrs. T. C. Starnes, program chairman, introduced Mrs. Morris Miller who gave a very informative talk on the study of the heavenly bodies; the science dealing with their structure, size, distance, relative positions and courses through space, and similar phenomena.

Mrs. Zell Smith was then presented and gave an article from The Clubwoman.

Mrs. Starnes then presented Mrs. Leola Nixon who read one of Longfellow's poems that was written in 1850, "Building of the Ship."

Mrs. J. Norman Coon, delighted her audience with her review of "Abigail Adams." The name of Abigail Adams, wife of the second president, mother of the sixth, is familiar to most Americans. Few, however, know what kind of lady she was, and her attractive face in the old portraits tells us little about her. Mrs. Coon stated that this book is the first full-length biography of this intelligent, sensible and delightful woman.

The sources of the biography are largely Abigail's letters, and she was a peerless letter-writter. These, crammed with the interesting small sidelights by-passed by the history books, have enabled Mrs. Whitney to reproduce the family life of the Adamses, and to mirror the development of a charming and vivacious lady.

Following a very interesting program, spiced tea and danity refreshments were served from the tea table to the members and guest; Mrs. H. V. Collins, Mrs. Henson Coon, Mrs. J. Norman [illegible] Mrs. R. H. Dollar, Mrs. A. R. Doughty, Mrs. Sidney Douglas, Mrs. Gaston Eikel, Mrs. V. S. Garnett, Mrs. E. C. Gibson, Mrs. J. G. Hicks, Mrs. W. D. McGee Jr Mrs. Morris Miller, Mrs. Leola Nison, Mrs. J. D. Petty, Mrs. George Phebus, Mrs. E. A. Porter, Mrs. Zell Smith, Mrs. Dean Selig, Mrs A. J. Speer, Mrs. T. C. Starnes, Mrs. Amos C. Warner, Mrs. W. B. Wheelis, Mrs. Henry Williams and Mrs. Farr and the hostess, Mrs. F. E. Black.

FLOWERS FLOWERS FLOWERS FLOWERS
DIAL 8467
SCOTT'S
FLOWER SHOP
NITE or DAY

Positive Proof
that ageing skin can be checked with
ENDOCREME HORMONE CREAM*

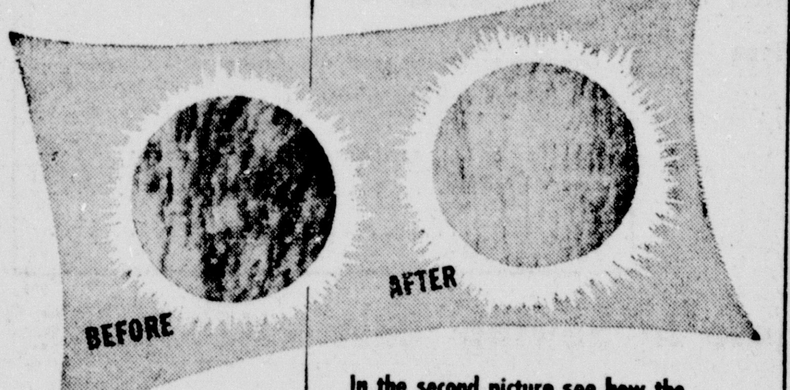

30 DAYS' SUPPLY $3.50 PLUS TAX

In the second picture see how the wrinkles are fading away . . . the skin smoothing out!

These magnified photographs are unretouched. They show the actual improvement on the skin area of the same woman after using Endocreme Hormone Cream for a period of 6 weeks. Get Endocreme Today . . . at the Cosmetic Counter.

USED SINCE 1937::: ENDOCREME HAS NO EQUAL

*Scientific, controlled tests conducted over a period of years and public use over a period of 14 years prove conclusively that 7 out of 10 women over 30 years of age obtained marked benefits from the use of Endocreme . . . some in as little as 30 days.

exclusively ours, Cosmetics, Street Floor

Completely Air-Conditioned

The Palace
Masur Bros. Inc.

SHOP AHEAD for Christmas...
Choose gifts NOW!... Pay little-by-little on Penney's Lay-Away!

LADIES COATS
12.00
SPECIAL PURCHASE OF FINE GABARDINES
6 Gorgeous Colors
Sizes 12 to 20.

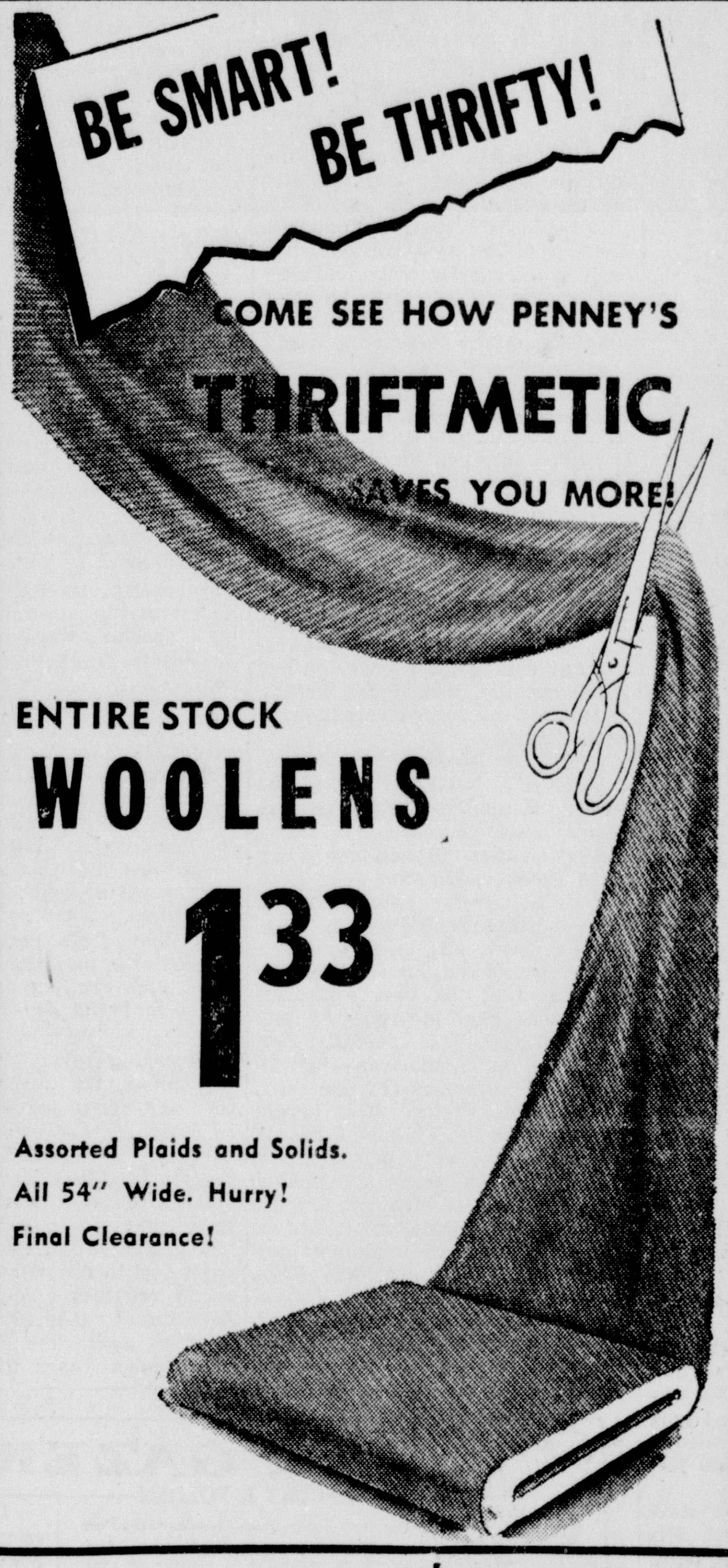

ENTIRE STOCK
WOOLENS
1.33
Assorted Plaids and Solids.
All 54" Wide. Hurry!
Final Clearance!

5% WOOL - 95% COTTON
BLANKETS
70"x80" SIZE - 3 LB. DOUBLE PAIRS IN BOLD PLAIDS WITH SOLID TRIM.
3.77

Terrific Buy In Men's Rayon Robes
WOVEN RAYON STRIPES OR JACQUARDS, ONLY
9.90
Think of it! 9.90 is all you pay for a robe that's tailored to perfection. It will fit comfortably and look extra smart. The fabric is choice woven rayon jacquard or contrasting stripes. It looks and is luxurious. Be here early tomorrow and save plenty on a grand gift. Maroon, navy. Sizes S-M-L.

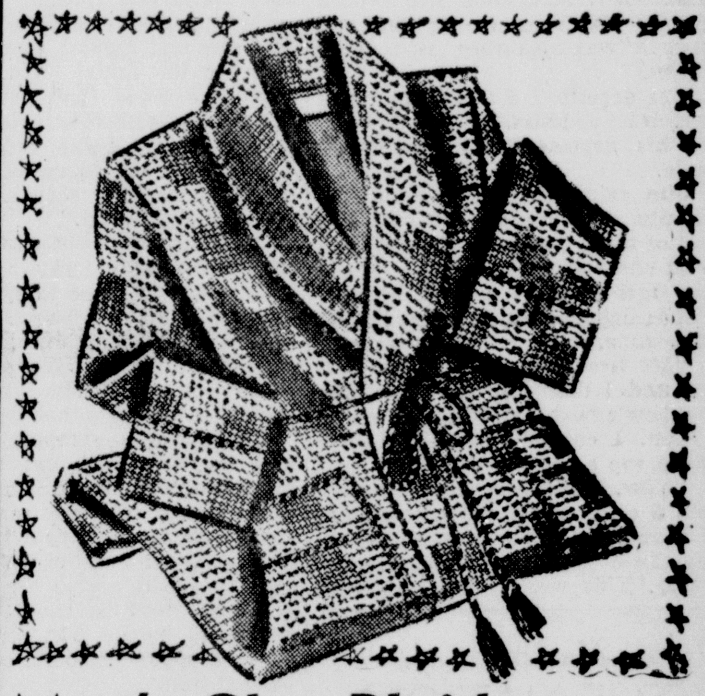

Men's Glen Plaid Beacon Gift Robes!
HEART-WARMING GIFT, HEART-WARMING PRICE!
6.90
Here's one robe every man likes to slip into on blustery cold winter mornings. It's made of thickly woven, fleecy warm cotton blanket cloth. And the glen plaid design is worth raving about. It's clear patterned! Handsome as can be! S. M. ML. L.

SPECIAL PURCHASE!
LADIES' SKIRTS
2.77

AN AMAZING VALUE THAT COMES WHEN THE SEASON IS RIGHT! THESE ARE THE FINEST QUALITY RAYON FAILLES AND HARD FINISH RAYON MADE TO SELL FOR MUCH MORE! SIZES 22 TO 30.

RAYON SATIN SCUFFS
2.49
Soft white rabbit fur is a special touch on this gleaming scuff with its elastic back strap, platform sole, light blue or pink sizes 4-9.

QUILTED RAYON SLIPPER
2.98
Multicolor quilting and embroidery on gleaming rayon. A wide size range means you'll be sure to find hers! Black, royal, green. 4-10. AA-EE.

BOOTEE WITH SHEARLING COLLAR
1.98
Smooth sheep leather uppers, warm cotton flannel lining. Soft sole, warm wool shearling collar. Blue, red. Sizes 9-11.
Sizes 12-3 ....1.98

BOYS' LEATHER OPERA SLIPPERS
2.49
Elk finished cowhide uppers built to take plenty of scuffing. Soft cushioned sole, felt lined. Famous Jim Penney quality. Brown, wine. Sizes 1-5.

SHEARLING LINED OPERA SLIPPERS
3.98
Warm wool shearling lines these men's choice kid leather opera slippers. Long wearing leather sole, rubber heel. Brown, wine. 6-12.

She'd Love A Warm, Gay Chenille Robe
AND HERE IT IS . . . THRIFT-PRICED!
3.98
Yes, this is just the robe for her . . . elaborately patterned across a full, sweeping skirt . . . done in such fresh, becoming colors. Plus that, it backs up good looks with comfortable warmth, easy-washing ways! Melon, turquoise, wine, flamingo, blue, gold. 12-20.

AT PENNEY'S
DIAL 2-2661

OCTOBER BRIDE

Mrs. W. R. Townsen, before her marriage on October 13, was the former Mrs. Helen Grayson, daughter of Mr. and Mrs. J. L. Hall of this city. The marriage was solemnized in the Claiborne Methodist Church of West Monroe.

Jimmie Fidler IN HOLLYWOOD

Hollywood, Nov. 11.—Universal-Internationals Susan Cabot (starred in "Tomahawk) has separated from her spouse, Interior Decorator Martin Sacker, and plans an immediate divorce action. . . . Wonder if Howard Hughes, who picked up twenty mink coats at wholesale the other day, is plotting pictures—or romances? . . . Singer Vic Damone is the target of a $10,000 suit filed by Vocal Coach Peter A. Foglia, who claims a contract, signed in 1946, entitles him to two per cent of the defendents earnings. . . . Scotty Beckett, now 21 and recently divorced, is wooing Columbia Starlet Sunny Vickers.

Joan Bennett, reported on the stork list here a few days ago, suffered a miscarriage on October 25. . . . I hear that Jeff Chandler, a member of the naval reserve, has been called up for active service. . . . Susan Peters, urged by her doctors to submit to still another operation in the hope of recovery from paralysis, has refused to do so and will try, instead, a long course of physical therapy treatments. . . . Theres a deal afoot to record an album of songs by Gloria Swanson, the featured tune being "Love, Your Magic Spell Is Everywhere, introduced, years ago, in her movie, "The Transgressor. . . . Peggy Cummins and Derek Dunnett will swap their long-expected "I dos in London next month. . . . Tallulah Bankhead is working with a ghost writer on her autobiography, and if the writing is as frank as her conversation, it should sizzle.

PREVIEW NIGHTS: Pic of the week: Republics "Rio Grande (John wayne-Marueen O'Hara). Heres another blue-ribbon entry from Producer-Director John Ford—a U. S. cavalry epic, complete with exciting Indian raids, magnificent scenic effects, an emotion-stirring story and, for added measure, some of the best American folk music ever incorporated into a motion picture. . . . GOOD: 20th Century-Foxs "American Guerrilla in the Philippines (Tyrone Power-Micheline Prelle). The heroic resistance of the Philippine people during World War II provides plot for one of the more memorable war dramas of the year. . . . MGMs "Mrs. OMalley and Mr. Malone (Margorie Main-James Whitmore). Not since the "Thin Man series has there been a mystery-comedy with as many good laughs as this one offers. . . . Universal-Internationals "Undercover Girl (Alexis Smith-Scott Brady). The theme (narcotic smuggling) is familiar, but good acting and good writing combine to make "Undercover Girl a standout. . . . FAIR: United Artists "Three Arden). Inspired by "A Letter to Three Wives, this one telegraphs most of its situations and loses interest in the process. . . . BEST PERFORMANCE: John Wayne in "Rio Grande.

At a recent party, the conversation turned to the potential Academy Award winners of this year, and I was amazed by the fact that every person present overlooked one of the finest performances I've ever seen—that of Betty Hutton in "Annie Get Your Gun. Actually, I shouldnt have been surprised, since Academy Award history demonstrates very clearly the fact that comedians and comediennes have only an outside chance in the annual race. Since the inception of the Oscar Derby, in 1927, only three actresses—Marie Dressler, Claudette Colbert and Loretta Young—have won through their work in comedies, and only two actors—Clark Gable and Jimmy Stewart—have captured statuettes with laughs. Why this indifference to comedy, I can't imagine—particularly since nine-tenths of all the players and directors Ive ever talked with are unanimous in declaring that a laugh role is more difficult than an ultra-dramatic performance.

Personally, Im beginning to believe that the Academy should set up a special award for the laugh dispensers. They deserve a fairer deal.

Since Humphrey Bogarts most recent jaunt to New York, its been a rare day that he's failed to sound off, via one Hollywood column or another, about being ejected from the Stork Club. I hate to be unduly suspicious, but knowing Bogarts very peculiar sense of values, I can't help wondering. Could it be that that "ejection was prearranged as a publicity stunt for the night club and an actor who delights in being sensational?

According to one of my fellow columnists, Dr. Jerry Rudner "is so crazy about Joyce Holden that he's had his car painted blue, the color of her eyes. I admire the doctors good business judgment in picking the one detail of appearance that a Hollywood glamour girl can't — and doesn't—change from day to day. Heaven help the swain reckless enough to try to keep his car painted to match the color of a starlets hair. He'd go broke in a years time.

MUSIC GROUPS PLAN MEETING

Will Assemble At Tech To Rehearse For State Convention

Ruston, Nov. 11.—(Special)—Approximately 500 high school students who are members of the all-state orchestra and all-state chorus will be guests of Louisiana Tech on November 18-22, President R. L. Ropp has announced.

The visiting muiscians will assembe at Tech for rehearsals prior to concerts which the groups will present before the convention of the Louisiana Education Association at Neville High School in Monroe.

In order to provide housing accommodation for the high school pupils, all Tech junior and senior students will be dismissed from classes on Monday, Tuesday and Wednesday, November 20, 21, and 22.

Since the Thankgiving vacation begins at noon on Wednesday, November 22, all juniors and seniors will be excused from classes from Saturday, November 18, until 8 a.m. on Monday, November 27.

President Ropp issued the following statement:

"Al juniors and seniors at the college will be excused from their classes on Monday, Tuesday, and Wednesday, November 20, 21 and 22 in order that the college may accommodate some 500 high school boys and girls who are participating in the all-state orchestra and all-state chorus at the Louisiana Education Association meeting in Monroe.

"These high school students will arrive on the campus Saturday, November 1, and will leave on Wednesday, November 22."

The vocal work of the visiting musicians is directed by Leslie Spinks of Lake Charles High School. Spinks is chairman of the vocal division of the Louisiana George Barth, director of orchestral work at Southwestern Louisiana Institute, and chairman of the orchestral division of the L. M. E. A., will be in charge of the orchestra.

The concert to be held in Monroe at Neville High School will be on Monday and Tuesday, November 20-21, at 7:30 p.m., with the general public invited to attend.

According to L. V. E. Irvine, head of the music department at Tech, the purpose of the clinic is "to bring high school students together for ensemble experience under special guest conductors." The clinic is an annual event, held in connection with the L. M. E. A.

Dept. Changing Hours December 1

Beginning Dec. 1, 1950, the Production and Marketing Administration Office in the Agricultural Building in West Monroe, will be closed all day each Saturday.

The office will be open Monday through Friday of each week from 8:00 a.m. to 12:00 noon, and from 12:30 p.m. to 4:30 p.m.

I. E. Lucas, parish administrative officer of the P. M. A., stated that this action is being taken at the direction of the Louisiana state P. M. A. committee and the Ouachita parish P. M. A. committee.

- New Figure
- New Hair Style
- New Make Up

Ceil et Albert
Louisville Ave. at 6th

LET'S EXPLORE YOUR MIND

By ALBERT EDWARD WIGGAM, D. S.

Answer to Question No. 1

1. Yes. Probably sooner in the case of the former, because teen-age girls are more than a year "older" physically, mentally, socially and emotionally than boys of the same ages. A study of 75 girls revealed that their brothers were given privileges earlier—they were allowed to go to movies alone, use the car, come home later, go out evenings with a latchkey, etc. If this is general, and it probably is, the practice causes bad emotional and personality disturbances in teenage girls. Disciplined freedom for both is the answer.

Answer to Qustion No. 2

2. Yes. A study was made of school children who had the same background. Those in one class were found to be exceptionally honest; those in another extremely dishonest. A new teacher came to the latter class and soon the children became the most honest in the whole school! This shows that the biggest power in building character is the influence of a strong, balanced, righteous person. Car booklet, "How To Solve Your Personal Problems," and build a happy conscience, sent at cost, 15c (coin only) plus self-addressed, stamped envelope.

Answer to Question No. 3

3. No. Standard tests reveal that broadminded people understand themselves far better than prejudiced ones. The astonishing thing about narrow-minded people is that they are proud of their narrow-mindedness! They think broad-minded people just don't "have their eyes open" to the defects in other races, parties and classes.

Want To Be Popular?

Just follow the easy methods explained by famed Dr. A. E. Wiggam in his 28 page booklet: "How You Too Can Be Popular".

Contains tests and 14 easily applied rules. You'll find them highly effective.

This booklet, offered as a service to readers, sent at cost, 15c (coin only). Just ask for "Popularity Booklet". Address Dr. A. E. Wiggam, care of this newspaper. Allow 10 days for reply. Enclose stamped, self-addressed return envelope for reply.

Don't wait until the Christmas rush to bring the season's devorations out of hiding. Perk up wreaths, ribbons and tree ornaments now and save yourself from a chore later. Even tarnished tinsel should sparkle again after a soap and water bath. Swish it in a basin of lively warm suds, rinse and spread on a towel to dry.

Daily airing of blankets in use not only is a good sanitary practice but helps them last longer and hold their fluffy warmth and comfort.

PHOTOGRAPHS
Children's Photographs
Family Groups
Weddings
ED HAYMAN'S STUDIO
218 Grammont St.
Dial 2-1705

JACOBY ON CANASTA

By Oswald Jacoby

It's Nice To Be Lucky

The other day at the Dallas Country Club I got into a canasta discussion with Jim (Mr. James K.) Beach. I used to play bridge with Jim and Mrs. Beach 15 years ago. Today they play nothing but canasta and needless to say are very good players.

The discussion was about luck and skill and we were in complete agreement that while the skillful player would win in the long run that it was also very nice to be lucky.

Jim described a family game in which he and Mrs. Beach had beaten his nephew and his nephew's wife.

Jim said: "As it was all in the family we were playing best two out of three games. Each of us had won one and we led 4560 to 2980 in the last game. I picked up this hand: Joker, 7-7-7-7-7, 8-8 and jack, ten, nine.

"My first draw was another seven and I discarded my nine. My nephew's next discard to me was a seven. I couldn't take it. It only gave me a count of 105.

"Now, I drew a deuce. This gave me a count of 120 and I know that I should have melded a mixed canasta in sevens and deuce-eight-eight. This would leave me with only one card, but Mrs. Beach would meld whatever she could. The chances were a hundred to one that I would have been able to go out before my opponents could score enough points to beat us.

"However, I guess everybody likes to do something sensational. Instead of melding, I discarded my ten and awaited developments. They came fast enough.

"My nephew took Mrs. Beach's next discard, melded cards necessary for the initial meld and selected the seven spot that he had thrown the time before as his discard. This time I was ready. I took it and was out concealed with a natural canasta in sevens and joker-duece-eight-eight."

As Jim pointed out at the start this was a very lucky hand. His hand was a fair one to start with, but nothing to brag about. Then he was lucky enough to help it on each of his first two draws. Sometimes you can draw again and again and not help that type hand.

Finally, my sympathy really goes to young Mr. Beach. There are two things that can happen to you in canasta that you really can't guard against. The first is having the player in back of you pick a card that will enable him to take a discard that he could not take the round before. The other is to have an opponent go out concealed against you.

Both these things happened to young Beach. He discarded a seven one time and it was safe. He discarded it the next time and it wasn't. He had just picked up a fair sized discard pile and it was early in the game and his opponent took his discard and went out concealed.

Mr. Jacoby is unable to answer individual questions on Canasta from readers. However, he will include the most frequently asked questions in his column.

James Marlow:

THE NATION TODAY

Washington, Nov. 11—(AP)—Charles Sawyer, secretary of commerce, says the full impact of rearmament may hit industry next spring.

Which means that by about that time civilians will begin to notice less civilian goods since industry will then be up to its neck in defense orders.

It's in Sawyer's commerce department that the national production authority (NPA was set up some months ago.)

It's NPA's job to tell industry when to cut down and how much on the use of steel or aluminum or anything else which might have gone into civilian goods but now is needed for defense.

You may have wondered: since the government has been signing contracts with industry for months now under the defense program, why will it be next spring before the full impact of rearmament is felt?

For one thing industry needs the time to tool up to carry out some of the contracts it already has. For another, as time passes, more defense contracts will be signed.

This is an example: an automobile plant which gets a contract for tanks can't switch over in one day from cars to tanks.

It has to get in new machinery, new tools, a lot of new everything. And that takes time, months in some items, before it can start production.

Already a great many rearmament contracts have been signed but they're only the first of many.

They'll pile up as the months pass, so that industry will be turning more of its output to armament.

So the experts in government seem to think that the full weight of all this will begin to show up in the spring.

Early this week at Sea Island, Georgia, Secretary of Defense Marshall told a group of business men that the military people in his department are drawing up a four-year program of military production.

Marshall was not ready to estimate how deeply the munitions effort will bite into civilian goods production.

But he told the business men this four-year program calls for a steady-rate of build-up.

Which meant it will try to schedule military orders to industry in an even way to prevent temporary shutdowns or layoffs in industry.

STAR GAZER

By CLAY R. POLLAN

Your Daily Activity Guide According to the Stars. To develop message for Monday, read words corresponding to numbers of your Zodiac birth sign.

- ARIES, MAR. 22–APR. 20: 6-18-27-32-63-72
- TAURUS, APR. 21–MAY 21: 4-7-8-43-53-54-71
- GEMINI, MAY 22–JUNE 22: 1-23-47-61-69-70
- CANCER, JUNE 23–JULY 23: 20-29-40-45-64-67-74
- LEO, JULY 24–AUG. 23: 10-12-31-49-57-66
- VIRGO, AUG. 24–SEPT. 22: 11-13-16-55-62-73-76
- LIBRA, SEPT. 23–OCT. 23: 34-37-41-46-50-59-75
- SCORPIO, OCT. 24–NOV. 22: 19-26-30-42-65-78
- SAGITTARIUS, NOV. 23–DEC. 22: 21-25-35-51-56-58-68
- CAPRICORN, DEC. 23–JAN. 20: 3-5-9-14-22-28-39
- AQUARIUS, JAN. 21–FEB. 19: 2-17-24-36-38-44
- PISCES, FEB. 20–MAR. 21: 15-33-48-52-60-77

1	Good	40	Not
2	Look	41	Advised
3	Indiscreet	42	Grit
4	Personalities	43	Allowed
5	Promises	44	Things
6	Vitality	45	Built
7	Shouldn't	46	Avoid
8	Be	47	And
9	May	48	Carry
10	Restrain	49	To
11	Fortunate	50	Tendency
12	Your	51	A
13	Circumstances	52	The
14	Catch	53	To
15	Let	54	Disrupt
16	Prevail	55	For
17	Beneath	56	Pleasing
18	May	57	Dominate
19	Turn	58	Soft
20	Rome	59	To
21	Financial	60	Ball
22	Up	61	Cheerfulness
23	Spirits	62	Furthering
24	The	63	Low
25	News	64	In
26	On	65	Push
27	Be	66	People
28	With	67	A
29	Was	68	Indicated
30	The	69	Prevail
31	Impulse	70	Today
32	At	71	Relationships
33	Partners	72	Ebb
34	Conservative	73	Personal
35	Of	74	Day
36	Surface	75	Criticize
37	Action	76	Plans
38	Of	77	Today
39	You	78	Ahead

Good Adverse Neutral 11/13

Good Food Always!

Eating Out Is A Real Treat At The Frances

Treat yourself to the best lunch in town . . . it costs no more here! Try our daily specials, they're planned for your pleasure!

SUNDAY
Chicken Pan Pie
Complete dinner 1.25
Many Other Choice Entries!

FRANCES HOTEL DINING ROOM

MEZZAINE FLOOR

ORDER YOUR Christmas Cards NOW!

And here are Greetings of Distinction at a modest price!

You'll LIKE these Cards
You'll take Pride in sending them.

TOP . . .
Different from the usual run of cards, these engraved Greeting Cards have 6 different designs, the box $1.00

CENTER . . .
White & Wyckoff Etching Style cards come in 12 different designs in an attractive box, only 50c

BOTTOM . . .
Personal Christmas Cards of 8 designs, in rich colors and designs, with gold and embossed effects, the box $1.00

FOR XMAS SHOPPING YOU'LL SOON BE STOPPING AT

Durrett's

GIFT DEPARTMENT
Mezzaine Floor 105 St. John

SEARS ROEBUCK AND CO

SAVE AN EXTRA $22.87!

Regular $52.75

Tank Type CLEANER

Now Only 29.95

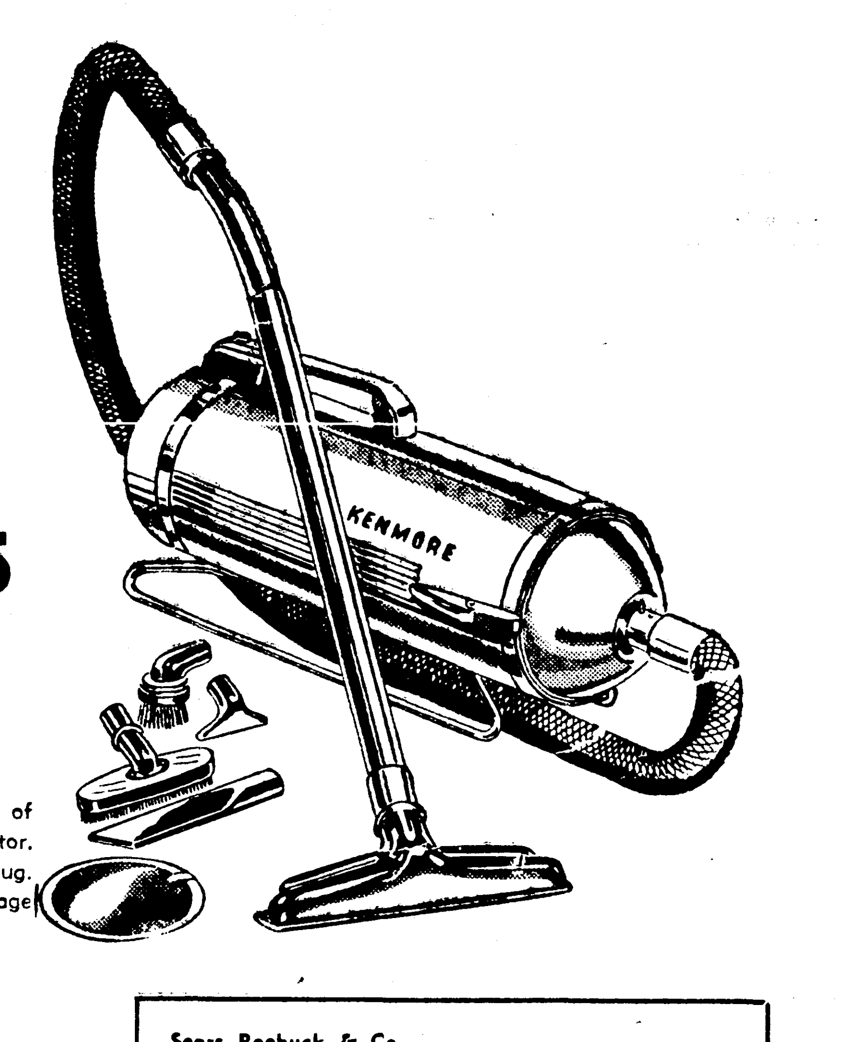

AND YOUR OLD CLEANER

Use Sears Easy Payment Plan.

The Tank type . . . Does all kinds of cleaning! Has ½ H.P. air-cooled motor. Complete with 20-ft. cord and plug. Come or call Sears and take advantage of this low, low sale price!

Call 3-8821
For Free
Home Demonstration
Or Mail This Coupon.

Sears Roebuck & Co.
328 DeSiard Street
Monroe, Louisiana
Gentlemen: Please send me further information on the Kenmore Vacuum Cleaner.
Name . . . .
Street or RFD . . . .
City . . . . State . . . .

Get The Ultimate In Sewing Ease - KENMORE

SEWING MACHINE

Save $8.07
Reg. $106.95
98.88

ONLY $25 DOWN
$5 Month on Sears Easy Terms
Usual Carrying Charge

- Fully Guaranteed For 20 Years
- Completely Automatic
- Walnut Finished Cabinet

Kenmore, priced low for long years of perfect performance! The longer head for speedier sewing, and living room-lovely cabinet spell quality! See it now!

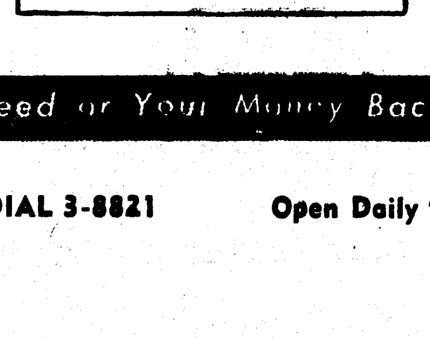

"Satisfaction Guaranteed or Your Money Back" SEARS

328 DeSiard St. DIAL 3-8821 Open Daily 9 to 5:30, Sat. 'til 6 p.m.

OCTOBER BRIDE

Mrs. W. R. Townsen, before her marriage on October 13, was the former Mrs. Helen Grayson, daughter of Mr. and Mrs. J. L. Hall of this city. The marriage was solemnized in the Claiborne Methodist Church of West Monroe.

JACOBY ON CANASTA

By Oswald Jacoby

It's Nice To Be Lucky

The other day at the Dallas Country Club I got into a canasta discussion with Jim (Mr. James K.) Beach. I used to play bridge with Jim and Mrs. Beach 15 years ago. Today they play nothing but canasta and needless to say are very good players.

The discussion was about luck and skill and we were in complete agreement that while the skillful player would win in the long run that it was also very nice to be lucky.

Jim described a family game in which he and Mrs. Beach had beaten his nephew and his nephew's wife.

Jim said: "As it was all in the family we were playing best two out of three games. Each of us had won one and we led 4560 to 2980 in the last game. I picked up this hand: Joker, 7-7-7-7-7, 8-8 and jack, ten, nine.

"My first draw was another seven and I discarded my nine. My nephew's next discard to me was a seven. I couldn't take it. It only gave me a count of 105.

"Now, I drew a deuce. This gave me a count of 120 and I know that I should have melded a mixed canasta in sevens and deuce-eight-eight. This would leave me with only one card, but Mrs. Beach would meld whatever she could. The chances were a hundred to one that I would have been able to go out before my opponents could score enough points to beat us.

"However, I guess everybody likes to do something sensational. Instead of melding, I discarded my ten and awaited developments. They came fast enough.

"My nephew took Mrs. Beach's next discard, melded cards necessary for the initial meld and selected the seven spot that he had thrown the time before as his discard. This time I was ready. I took it and was out concealed with a natural canasta in sevens and joker-duece-eight-eight."

As Jim pointed out at the start this was a very lucky hand. His hand was a fair one to start with, but nothing to brag about. Then he was lucky enough to help it on each of his first two draws. Sometimes you can draw again and again and not help that type hand.

Finally, my sympathy really goes to young Mr. Beach. There are two things that can happen to you in canasta that you really can't guard against. The first is having the player in back of you pick a card that will enable him to take a discard that he could not take the round before. The other is to have an opponent go out concealed against you.

Both these things happened to young Beach. He discarded a seven one time and it was safe. He discarded it the next time and it wasn't. He had just picked up a fair sized discard pile and it was early in the game and his opponent took his discard and went out concealed.

Mr. Jacoby is unable to answer individual questions on Canasta from readers. However, he will include the most frequently asked questions in his column.

James Marlow:

THE NATION TODAY

Washington, Nov. 11—(AP)—Charles Sawyer, secretary of commerce, says the full impact of rearmament may hit industry next spring.

Which means that by about that time civilians will begin to notice less civilian goods since industry will then be up to its neck in defense orders.

It's in Sawyer's commerce department that the national production authority (NPA was set up some months ago.)

It's NPA's job to tell industry when to cut down and how much on the use of steel or aluminum or anything else which might have gone into civilian goods but now is needed for defense.

You may have wondered: since the government has been signing contracts with industry for months now under the defense program, why will it be next spring before the full impact of rearmament is felt?

For one thing industry needs the time to tool up to carry out some of the contracts it already has. For another, as time passes, more defense contracts will be signed.

This is an example: an automobile plant which gets a contract for tanks can't switch over in one day from cars to tanks.

It has to get in new machinery, new tools, a lot of new everything. And that takes time, months in some items, before it can start production.

Already a great many rearmament contracts have been signed but they're only the first of many.

They'll pile up as the months pass, so that industry will be turning more of its output to armament.

So the experts in government seem to think that the full weight of all this will begin to show up in the spring.

Early this week at Sea Island, Georgia, Secretary of Defense Marshall told a group of business men that the military people in his department are drawing up a four-year program of military production.

Marshall was not ready to estimate how deeply the munitions effort will bite into civilian goods production.

But he told the business men this four-year program calls for a steady-rate of build-up.

Which meant it will try to schedule military orders to industry in an even way to prevent temporary shutdowns or layoffs in industry.

Jimmie Fidler IN HOLLYWOOD

Hollywood, Nov. 11.—Universal-Internationals Susan Cabot (starred in "Tomahawk) has separated from her spouse, Interior Decorator Martin Sacker, and plans an immediate divorce action. . . . Wonder if Howard Hughes, who picked up twenty mink coats at wholesale the other day, is plotting pictures—or romances? . . . Singer Vic Damone is the target of a $10,000 suit filed by Vocal Coach Peter A. Foglia, who claims a contract, signed in 1946, entitles him to two per cent of the defendents earnings. . . . Scotty Beckett, now 21 and recently divorced, is wooing Columbia Starlet Sunny Vickers.

Joan Bennett, reported on the stork list here a few days ago, suffered a miscarriage on October 25. . . . I hear that Jeff Chandler, a member of the naval reserve, has been called up for active service. . . . Susan Peters, urged by her doctors to submit to still another operation in the hope of recovery from paralysis, has refused to do so and will try, instead, a long course of physical therapy treatments. . . . Theres a deal afoot to record an album of songs by Gloria Swanson, the featured tune being "Love, Your Magic Spell Is Everywhere, introduced, years ago, in her movie, "The Transgressor. . . . Peggy Cummins and Derek Dunnett will swap their long-expected "I dos in London next month. . . . Tallulah Bankhead is working with a ghost writer on her autobiography, and if the writing is as frank as her conversation, it should sizzle.

PREVIEW NIGHTS: Pic of the week: Republics "Rio Grande (John wayne-Marueen O'Hara). Heres another blue-ribbon entry from Producer-Director John Ford—a U. S. cavalry epic, complete with exciting Indian raids, magnificent scenic effects, an emotion-stirring story and, for added measure, some of the best American folk music ever incorporated into a motion picture. . . . GOOD: 20th Century-Foxs "American Guerrilla in the Philippines (Tyrone Power-Micheline Prelle). The heroic resistance of the Philippine people during World War II provides plot for one of the more memorable war dramas of the year. . . . MGMs "Mrs. OMalley and Mr. Malone (Margorie Main-James Whitmore). Not since the "Thin Man series has there been a mystery-comedy with as many good laughs as this one offers. . . . Universal-Internationals "Undercover Girl (Alexis Smith-Scott Brady). The theme (narcotic smuggling) is familiar, but good acting and good writing combine to make "Undercover Girl a standout. . . . FAIR: United Artists "Three Arden). Inspired by "A Letter to Three Wives, this one telegraphs most of its situations and loses interest in the process. . . . BEST PERFORMANCE: John Wayne in "Rio Grande.

At a recent party, the conversation turned to the potential Academy Award winners of this year, and I was amazed by the fact that every person present overlooked one of the finest performances I've ever seen—that of Betty Hutton in "Annie Get Your Gun. Actually, I shouldnt have been surprised, since Academy Award history demonstrates very clearly the fact that comedians and comediennes have only an outside chance in the annual race. Since the inception of the Oscar Derby, in 1927, only three actresses—Marie Dressler, Claudette Colbert and Loretta Young—have won through their work in comedies, and only two actors—Clark Gable and Jimmy Stewart—have captured statuettes with laughs. Why this indifference to comedy, I can't imagine—particularly since nine-tenths of all the players and directors Ive ever talked with are unanimous in declaring that a laugh role is more difficult than an ultra-dramatic performance.

Personally, Im beginning to believe that the Academy should set up a special award for the laugh dispensers. They deserve a fairer deal.

Since Humphrey Bogarts most recent jaunt to New York, its been a rare day that he's failed to sound off, via one Hollywood column or another, about being ejected from the Stork Club. I hate to be unduly suspicious, but knowing Bogarts very peculiar sense of values, I can't help wondering. Could it be that that "ejection was prearranged as a publicity stunt for the night club and an actor who delights in being sensational?

According to one of my fellow columnists, Dr. Jerry Rudner "is so crazy about Joyce Holden that he's had his car painted blue, the color of her eyes. I admire the doctors good business judgment in picking the one detail of appearance that a Hollywood glamour girl can't — and doesn't—change from day to day. Heaven help the swain reckless enough to try to keep his car painted to match the color of a starlets hair. He'd go broke in a years time.

STAR GAZER

By CLAY R. POLLAN

Your Daily Activity Guide According to the Stars. To develop message for Monday, read words corresponding to numbers of your Zodiac birth sign.

Sign	Dates	Numbers
ARIES	MAR. 22 – APR. 20	6-18-27-32 63-72
TAURUS	APR. 21 – MAY 21	4- 7- 8-43 53-54-71
GEMINI	MAY 22 – JUNE 22	1-23-47-61 69-70
CANCER	JUNE 23 – JULY 23	20-29-40-45 64-67-74
LEO	JULY 24 – AUG. 23	10-12-31-49 57-66
VIRGO	AUG. 24 – SEPT. 22	11-13-16-55 62-73-76
LIBRA	SEPT. 23 – OCT. 23	34-37-41-46 50-59-75
SCORPIO	OCT. 24 – NOV. 22	19-26-30-42 65-78
SAGITTARIUS	NOV. 23 – DEC. 22	21-25-35-51 56-58-68
CAPRICORN	DEC. 23 – JAN. 20	3- 5- 9-14 22-28-39
AQUARIUS	JAN. 21 – FEB. 19	2-17-24-36 38-44
PISCES	FEB. 20 – MAR. 21	15-33-48-52 60-77

1	Good	40	Not
2	Look	41	Advised
3	Indiscreet	42	Grit
4	Personalities	43	Allowed
5	Promises	44	Things
6	Vitality	45	Built
7	Shouldn't	46	Avoid
8	Be	47	And
9	May	48	Carry
10	Restrain	49	To
11	Fortunate	50	Tendency
12	Your	51	A
13	Circumstances	52	The
14	Catch	53	To
15	Let	54	Disrupt
16	Prevail	55	For
17	Beneath	56	Pleasing
18	May	57	Dominate
19	Turn	58	Sort
20	Rome	59	To
21	Financial	60	Ball
22	Up	61	Cheerfulness
23	Spirits	62	Furthering
24	The	63	Low
25	News	64	In
26	On	65	Push
27	Be	66	People
28	With	67	A
29	Was	68	Indicated
30	The	69	Prevail
31	Impulse	70	Today
32	At	71	Relationships
33	Partners	72	Ebb
34	Conservative	73	Personal
35	Of	74	Day
36	Surface	75	Criticize
37	Action	76	Plans
38	Of	77	Today
39	You	78	Ahead

Good Adverse Neutral 11/13

MUSIC GROUPS PLAN MEETING

Will Assemble At Tech To Rehearse For State Convention

Ruston, Nov. 11.—(Special)—Approximately 500 high school students who are members of the all-state orchestra and all-state chorus will be guests of Louisiana Tech on November 18-22, President R. L. Ropp has announced.

The visiting musiciasn will assembe at Tech for rehearsals prior to concerts which the groups will present before the convention of the Louisiana Education Association at Neville High School in Monroe.

In order to provide housing accommodation for the high school pupils, all Tech junior and senior students will be dismissed from classes on Monday, Tuesday and Wednesday, November 20, 21, and 22.

Since the Thankgiving vacation begins at noon on Wednesday, November 22, all juniors and seniors will be excused from classes from Saturday, November 18, until 8 a.m. on Monday, November 27.

President Ropp issued the following statement:

"Al juniors and seniors at the college will be excused from their classes on Monday, Tuesday, and Wednesday, November 20, 21 and 22 in order that the college may accommodate some 500 high school boys and girls who are participating in the all-state orchestra and all-state chorus at the Louisiana Education Association meeting in Monroe.

"These high school students will arrive on the campus Saturday, November 1, and will leave on Wednesday, November 22."

The vocal work of the visiting musicians is directed by Leslie Spinks of Lake Charles High School. Spinks is chairman of the vocal division of the Louisiana George Barth, director of orchestral work at Southwestern Louisiana Institute, and chairman of the orchestral division of the L. M. E. A., will be in charge of the orchestra.

The concert to be held in Monroe at Neville High School will be on Monday and Tuesday, November 20-21, at 7:30 p.m., with the general public invited to attend.

According to L. V. E. Irvine, head of the music department at Tech, the purpose of the clinic is "to bring high school students together for ensemble experience under special guest conductors." The clinic is an annual event, held in connection with the L. M. E. A.

Dept. Changing Hours December 1

Beginning Dec. 1, 1950, the Production and Marketing Administration Office in the Agricultural Building in West Monroe, will be closed all day each Saturday.

The office will be open Monday through Friday of each week from 8:00 a.m. to 12:00 noon, and from 12:30 p.m. to 4:30 p.m.

I. E. Lucas, parish administrative officer of the P. M. A., stated that this action is being taken at the direction of the Louisiana state P. M. A. committee and the Ouachita parish P. M. A. committee.

• New Figure
• New Hair Style
• New Make Up
Ceil et Albert
Louisville Ave. at 6th

LET'S EXPLORE YOUR MIND

By ALBERT EDWARD WIGGAM, D. S.

Answer to Question No. 1

1. Yes. Probably sooner in the case of the former, because teenage girls are more than a year "older" physically, mentally, socially and emotionally than boys of the same ages. A study of 75 girls revealed that their brothers were given privileges earlier—they were allowed to go to movies alone, use the car, come home later, go out evenings with a latchkey, etc. If this is general, and it probably is, the practice causes bad emotional and personality disturbances in teenage girls. Disciplined freedom for both is the answer.

Answer to Qustion No. 2

2. Yes. A study was made of school children who had the same background. Those in one class were found to be exceptionally honest; those in another extremely dishonest. A new teacher came to the latter class and soon the children became the most honest in the whole school! This shows that the biggest power in building character is the influence of a strong, balanced, righteous person. Car booklet, "How To Solve Your Personal Problems," and build a happy conscience, sent at cost, 15c (coin only) plus self-addressed, stamped envelope.

Answer to Question No. 3

3. No. Standard tests reveal that broadminded people understand themselves far better than prejudiced ones. The astonishing thing about narrow-minded people is that they are proud of their narrowmindedness! They think broadminded people just don't "have their eyes open" to the defects in other races, parties and classes.

Want To Be Popular?

Just follow the easy methods explained by famed Dr. A. E. Wiggam in his 28 page booklet: "How You Too Can Be Popular". Contains tests and 14 easily applied rules. You'll find them highly effective.

This booklet, offered as a service to readers, sent at cost, 15c (coin only). Just ask for "Popularity Booklet". Address Dr. A. E. Wiggam, care of this newspaper. Allow 10 days for reply. Enclose stamped, self-addressed return envelope for reply.

Don't wait until the Christmas rush to bring the season's devorations out of hiding. Perk up wreaths, ribbons and tree ornaments now and save yourself from a chore later. Even tarnished tinsel should sparkle again after a soap and water bath. Swish it in a basin of lively warm suds, rinse and spread on a towel to dry.

Daily airing of blankets in use not only is a good sanitary practice but helps them last longer and hold their fluffy warmth and comfort.

PHOTOGRAPHS
Children's Photographs
Family Groups
Weddings
ED HAYMAN'S STUDIO
218 Grammont St.
Dial 2-1705

Good Food Always!
Treat yourself to the best lunch in town . . . it costs no more here! Try our daily specials, they're planned for your pleasure!
SUNDAY
Chicken Pan Pie
Complete dinner 1.25
Many Other Choice Entries!
FRANCES HOTEL DINING ROOM

MEZZAINE FLOOR

ORDER YOUR Christmas Cards NOW!
And here are Greetings of Distinction at a modest price!
You'll LIKE these Cards
You'll take Pride in sending them.
TOP . . .
Different from the usual run of cards, these engraved Greeting Cards have 6 different designs, the box $1.00
CENTER . . .
White & Wyckoff Etching Style cards come in 12 different designs in an attractive box, only 50c
BOTTOM . . .
Personal Christmas Cards of 8 designs, in rich colors and designs, with gold and embossed effects, the box $1.00
FOR XMAS SHOPPING YOU'LL SOON BE STOPPING
AT Durrett's
GIFT DEPARTMENT
Mezzaine Floor 105 St. John

SEARS ROEBUCK AND CO
SAVE AN EXTRA $22.87!
Regular $52.75
Tank Type CLEANER
Now Only 29.95
AND YOUR OLD CLEANER
Use Sears Easy Payment Plan.
The Tank type . . . Does all kinds of cleaning! Has ½ H.P. air-cooled motor. Complete with 20-ft. cord and plug. Come or call Sears and take advantage of this low, low sale price!

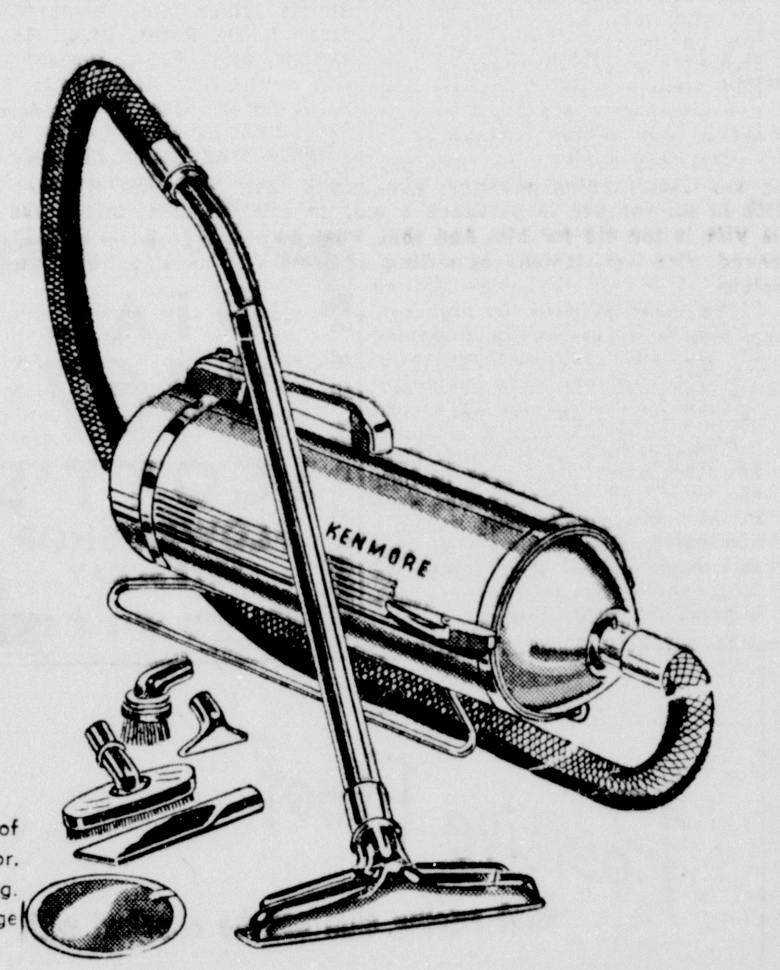

Call 3-8821 For Free
Home Demonstration Or Mail This Coupon.

Sears Roebuck & Co.
328 DeSiard Street
Monroe, Louisiana
Gentlemen: Please send me further information on the Kenmore Vacuum Cleaner.
Name . . . .
Street or RFD . . . .
City . . . . State . . . .

Get The Ultimate In Sewing Ease – KENMORE
SEWING MACHINE
Save $8.07
Reg. $106.95
98.88
ONLY $25 DOWN
$5 Month on Sears Easy Terms
Usual Carrying Charge
• Fully Guaranteed For 20 Years
• Completely Automatic
• Walnut Finished Cabinet

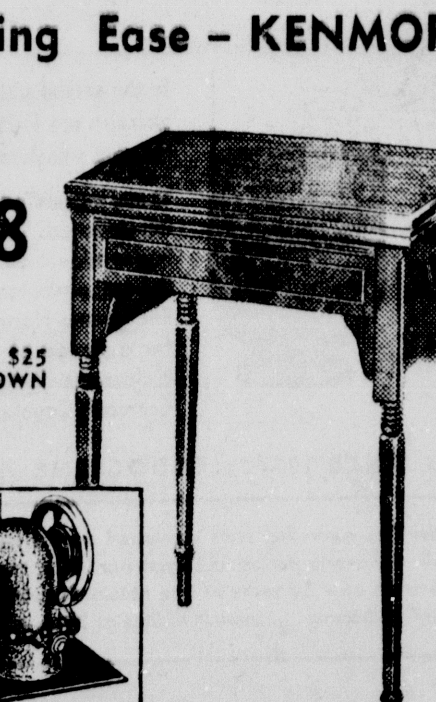

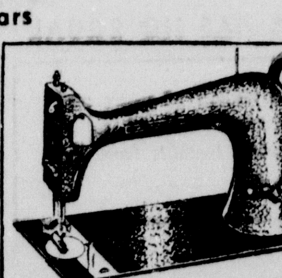
Kenmore, priced low for long years of perfect performance! The longer head for speedier sewing, and living room-lovely cabinet spell quality! See it now!
"Satisfaction Guaranteed or Your Money Back" SEARS
328 DeSiard St. DIAL 3-8821 Open Daily 9 to 5:30, Sat. 'til 6 p.m.

DOROTHY DIX

Don't Rush Into Divorce

Four Reasons Why Split-Up Should Be Last Resort

A CORRESPONDENT asks why I always advise women not to rush headlong into divorce when they find that marriage has not come up to their expectations, or they are disillusioned or bored or have lost their taste for their husbands or even when they have some serious grievance against the men to whom they are married.

There are four reasons why I urge women to regard divorce as the last desperate remedy in domestic troubles, instead of as first aid to injured feelings. The first of these is that divorce seldom comes up to what is expected of it. It rarely brings happiness. It is not a panacea for a hurt heart or broken dreams or lost illusions, as women believe it to be. The one who thinks that, if she were only rid of the husband who gets upon her nerves or of whom she is tired or who is grouchy and hard to live with, she would be a gay, laughing, carefree, young girl again makes a fatal mistake.

DOROTHY DIX

None of us can retrace the journey we have come in life. The woman who has been married, who has been at the head of her own house, cannot go back and take her old place in her parents' home. She is an alien in it. She has lost her social status and fits in nowhere. Her family considers her a burden. Nine times out of ten her last estate is worse than her first and she finds it harder to be bossed by her mother than she did to be bossed by her husband.

NO MARRIAGE IS HOPELESS

Moreover, in the great majority of cases no marriage is hopeless as long as it is a going concern. It can always be salvaged. So many marriages that look on the verge of bankruptcy turn into successes. So many husbands and wives who quarreled like cat and dog during their honeymoon learn to live in peace together and iron out their difficulties. Husbands settle down and turn domestic. Wives acquire tact. And their golden weddings are happier than their first ones were.

My second reason for urging women to think long and carefully before they buy tickets to Reno is because divorce is such a bad bargain for most women. A husband has ways that his wife feels she cannot stand another minute without screaming. Or he is stolid and commonplace and she is emotional and craves the gestures of affection he does not make. Or it may be that he is a philanderer and some kind friend tells her of his little affairs. Her first impulse is to jam on her hat and run to the divorce court. But what does divorce get her?

It breaks up her home. It half-orphans her children and tears them away from the father they adore, for many a poor husband is a good father. Unless her husband is rich it forces her to a lower scale of living on a little grudgingly given alimony, and deprives the children of the education and start in the world their father could have given them. As she was, even if her husband was unsatisfacory in many ways, she had a lot of consolation prizes in her nice home, her good car, her social position, her circle of pleasant friends, all of which she forfeited for a divorce that has not stilled one single heartache or made life one whit happier or brighter. All that the average woman gets out of her divorce is a decree to get out and earn her own living.

CONSIDER HUSBAND

The third reason why I urge women not to be in a hurry to divorce their husbands is for the sake of the husbands themselves. I urge them not to give their husbands divorces even when they ask for them until they have had time to find out if their husbands have really found their soulmates at last, or are just suffering from a passing attack of juvenilitis that they will get over without serious results if given a little time.

A lot of men are afflicted with this along toward middle age. Suddenly they realize that youth is about over and it brings with it an irresistible desire to have one last fling. Then they are ready for any fast-working schemer who comes their way and it is no trick at all for her to persuade a man in this frame of mind that his wife is too old for him and that what he wants to do is to play around with her, instead of sitting at home and nursing his rheumatism.

The most pathetic letters that ever come to this column are from men who have swapped old wives for new and who ask: "Why didn't my wife save me from this tragedy? Why didn't she know that I was suffering from a temporary madness and refuse to give me a divorce? If she had only had a little more patience with me."

And the fourth reason why I urge women to bear almost anything before they get a divorce is for the sake of the children. They are the innocent victims who are buried under the debris of every wrecked home. None come out of it without being maimed and crippled, distorted in soul and character for life. A woman owes her children a better deal than that.

DOROTHY DIX cannot reply personally to readers, but will answer problems of general interest through her column.

(Released by The Bell Syndicate, Inc.)

HODGE

Mr. and Mrs. J. W. Bryant have occupied their recently purchased home in Quitman. The home is located on the South side of Quitman and is known as the Cope property.

Parents night is being planned at the Jonesboro Hodge High for November 14, and every parent is urged to attend.

Deepest sympathy goes to Mr. James A. Whittamore in the death of his father Mr. James A. Whittamore Sr., whose death occured October 22 in Boston. Mr. Whittamore is another retired newspaper man who will be greatly missed. He served the Bangor Daily News for forty years as their editor. He is survived by two sons Russell of Boston and James of Hodge.

Mrs. Jessie Wynn and Miss Faye Peevy were guests of Mrs. Wynn's sister and family, Mr. and Mrs. J. W. Rushing in West Monroe, Sunday. Mrs. Wynn remained in the home of her sister for an extended visit.

Friends regret to learn that Alton Jr., McKnight son of the Rev. and Mrs. A. A. McKnight is ill and wish to him a speedy and complete recovery.

Sky-Piece

Among the most effective and desirable ornaments of dress we have on hand are Knox Hats. You've no idea how attractive you'll look in one - especially a swell brown number with a turn-down brim. Or, if you prefer, we have the same model in a new, light saddle tan . . . also dove grey. To add even more interest to your selection, we'll help you expertly pick exactly the width of brim and height of crown best suited to your personality. A becoming proportion will definitely enhance your attractiveness. But, most of all, a Knox Hat will give you continuing graceful service . . . in fact it will remain in good taste and good shape indefinitely. Knox Hats are Ten Dollars and more.

Fink's — A SMART NEW STORE — A FINE OLD NAME

DIAL 2-4717

• JACOBY ON BRIDGE

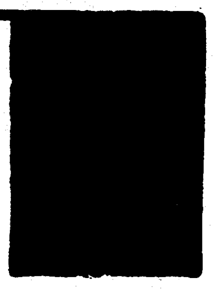

Watch Out For The Small Clues

By Oswald Jacoby

Written for NEA Service

"Please tell us," asks a Cincinnati, O., correspondent, "whether West was to be pitied or blamed. He had to make the crucial decision in this hand, and he decided the wrong way.

"West opened the ten of hearts, East put up the king, and South

	North	
	♠ K 8 7 5 2	
	♥ 8 5 4 3	
	♦ K 5	
	♣ A 4	
West		**East**
♠ 3		♠ A 6
♥ Q 10 9 6		♥ K 7
♦ A J 8 4		♦ Q 9 7 3 2
♣ 10 7 3 2		♣ 9 8 6 5
	South (DEALER)	
	♠ Q J 10 9 4	
	♥ A J 2	
	♦ 10 6	
	♣ K Q J	

Both vul.

South	West	North	East
1 ♠	Pass	3 ♠	Pass
4 ♠	Pass	Pass	Pass

Opening lead—♥ 10

won with the ace. South then led the six of diamonds from his hand.

"West had to decide whether or not to put up the ace at once. If he did, he later claimed, South might have turned up with three diamonds to the queen. Then South would be able to discard dummy's low club on the queen of diamonds — and the defense might thereby lose a club trick.

"At any rate, West played low. Dummy won with the king of diamonds, and declarer immediately ran the three clubs, discarding the losing diamond from the dummy. He could then afford to give up a trump and two hearts.

"East hastened to point out that South could not have made the contract if West had taken his ace of diamonds at the second trick. South would eventually have to give up a trump and two hearts.

"Was there any way for West to know what was being done to him?"

There was no sure way for West to know. Credit should be given to South for concocting a neat swindle. East has a right to complain only if he has never been talked out of a trick.

However, there was one slight clue that West might have been guided by. Why did South lead a diamond at the second trick? There were five trumps to the king staring him in the face, but he didn't draw trumps. Why not?

The reason a declarer doesn't draw trumps in a situation of this kind usually is that he lacks the ace of trumps and must make some other play before giving up the lead.

In other words, West might have suspected that his partner had the ace of trumps. That might have persuaded him to take the ace of diamonds, lead a trump to his partner's ace, and stake everything on a heart return.

This, however, was only a slight indication. There was nothing sure about it. West really should not be blamed for playing a low diamond at the second trick.

HODGE

Mr. and Mrs. A. G. Koonce are happy to have as their guest Mrs. Koonce's sister Mrs. W. P. Gregory of Corssett, Ark. Mrs. Gregory is on a two week vacation and plans to visit her son "Bobby" during the time who is a student of L. S. U.

Guests in the home of Mrs. Edith Carson for the week end are; Mr. and Mrs. Dennis Driskill of Arcadia and Benny Loftin of Chatham.

Mr. and Mrs. Drew Jimerson, Cecil and Floyd Sizemore were among the relatives attending the funeral of Mr. Hardy Sizemore in Choudrant Wednesday. Mr. Sizemore was a recent patient of the Veterans Hospital in Alexandria. His death was attributed to a heart attack.

Mrs. W. R. Abernethy motored to Rayville on Monday evening to take her son Billy Abernethy, Lynette Collins, Butch and Carolyn Babb to attend the Monroe district rally of the Methodist youth, which was attended by 424 young people of the district.

A son, Melvin Curtis Arnald, was born to Mr. and Mrs. J. R. Arnold at Terral Clinic on Nov. 4. Mrs. Arnold before her marriage, was Miss Susie Wilson of Michigan.

SEN. TAFT WON'T SEEK PRESIDENCY

However, Says Draft For Nomination May Not Be Turned Down

Cincinnati, Nov. 11—(AP)—Senator Robert A. Taft (R-Ohio) declared today that he would not run for president, but admitted he is open to a draft.

Taft, fresh from the greatest victory ever won by an Ohio sena- a candidate for the nomination. I am not going to run for president."

He added, however, I"don't say that I wouldn't take the nomination if it were offered to me, but I shall make no campaign to get it."

Looking into the immediate future, Taft said, he does not think that bi-partisanship in foreign policy need suffer.

He agreed that international measures will be more difficult to pass. He pointed out that he always has agreed that it is difficult for any president to share his responsibility in foreign affairs with the opposition party. The future, he claimed, depends upon the president.

If President Truman really consults the Republican opposition in advance of decisions and if his Republican consultants are really representative of the Republican party—that is, representative of the Republicians in Congress—bi-partisanship may be continued, perhaps even extended, he said.

He ridiculed the idea that he—or repubicans generally—is an isolationist.

"Only an idiot would be an isolationist today," he averred.

CAREY HOLMES NURSERY

Select No. 1 ROSE BUSHES 50c Each

DIAL 5576

CAREY HOLMES WEST MONROE

FINK'S BOOT SHOP

There is more to a Florsheim Shoe than just becoming styling. Friendly expert attention assures lasting comfort and Florsheim character guarantees enduring satisfaction.

Illustrated

THE BROMLEY - $23.95

A wing type oxford in brown calf. Custom grade . . . hand tooled . . . steel arch.

23.95

Other Shoes From 16.95

Fink's — A SMART NEW STORE — A FINE OLD NAME

Certificates To Attest Readers

Jonesville, La., Nov. 11.—Reading certificates will be presented to 117 adult Catahoulans next week in a series of programs observing "National Book Week".

The certificates, given by the Louisiana state library, are earned by all adults who have read 12 books, 11 non-fiction and one fiction, during the past year, Mrs. Eva Byars, parish librarian, explained.

Programs will be held at Sicily Island on Monday afternoon, Jonesville on Tuesday afternoon and Harrisonburg on Thursday afternoon.

There are 1763 lakes in the state of Idaho.

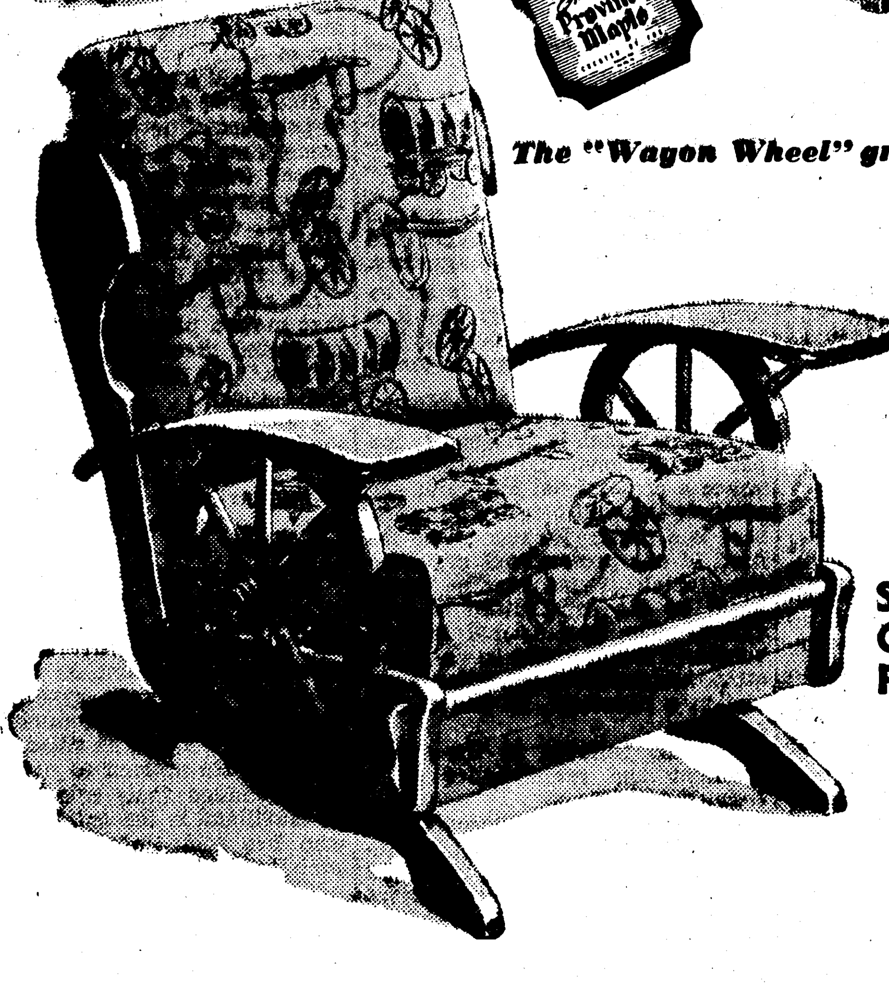

The "Wagon Wheel" group

The spirit of Early America is so superbly portrayed in this MAPLE group by FOX!

Sofa · Club Chair · Platform Rocker **$237.50**

Nationally advertised American Province Maple by Fox! The expertly reproduced wagon wheel arms and the oxen yoke stretchers give it an authentic charm. Specially designed fabrics carry out the pioneer motif. All pieces have deep coil spring cushions and seats built for lasting comfort and service. Beautifully finished in honey-hued maple — SURPRISINGLY low priced!

GET MORE SLEEP FOR YOUR MONEY!

The New Companion Set

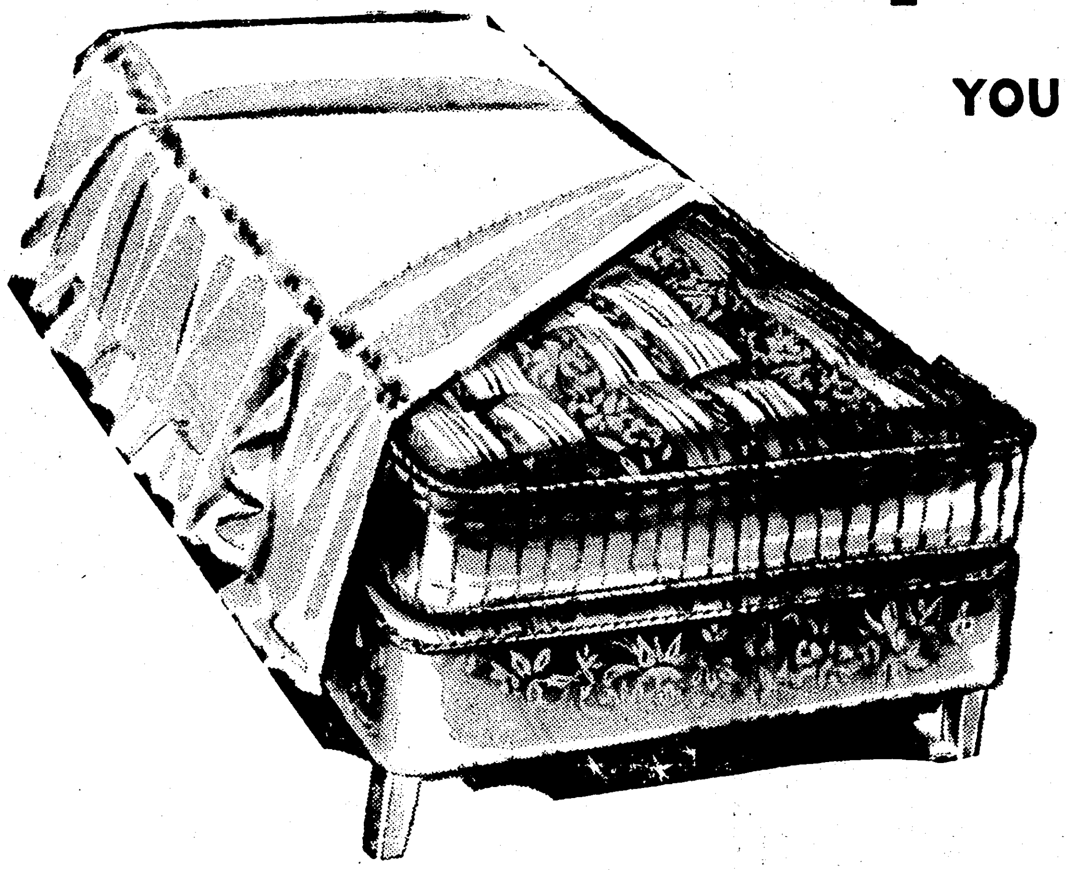

YOU GET THE COMPLETE UNIT FOR ONE LOW PRICE

- Innerspring Mattress
- Matching Box Springs
- Set of 6 Legs

$69.95

Ideal For Complete Bed As Illustrated

Restful, relaxing sleep can be yours now with this great value. Resilient innerspring construction, fine quality ticking, sturdy prebuilt border, convenient turning handles. 220 steel tempered coil springs. You also get the matching box springs and six Hollywood bed legs for this low price.

$10.50 DOWN

$ 1.25 WEEK

MONROE FURNITURE

Company, Inc.

132 N. Second St. "Monroe's Leading Furniture Store" Dial 3-2246

DOROTHY DIX

Don't Rush Into Divorce

Four Reasons Why Split-Up Should Be Last Resort

A CORRESPONDENT asks why I always advise women not to rush headlong into divorce when they find that marriage has not come up to their expectations, or they are disillusioned or bored or have lost their taste for their husbands or even when they have some serious grievance against the men to whom they are married.

There are four reasons why I urge women to regard divorce as the last desperate remedy in domestic troubles, instead of as first aid to injured feelings. The first of these is that divorce seldom comes up to what is expected of it. It rarely brings happiness. It is not a panacea for a hurt heart or broken dreams or lost illusions, as women believe it to be. The one who thinks that, if she were only rid of the husband who gets upon her nerves or of whom she is tired or who is grouchy and hard to live with, she would be a gay, laughing, carefree, young girl again makes a fatal mistake.

DOROTHY DIX

None of us can retrace the journey we have come in life. The woman who has been married, who has been at the head of her own house, cannot go back and take her old place in her parents' home. She is an alien in it. She has lost her social status and fits in nowhere. Her family considers her a burden. Nine times out of ten her last estate is worse than her first and she finds it harder to be bossed by her mother than she did to be bossed by her husband.

NO MARRIAGE IS HOPELESS

Moreover, in the great majority of cases no marriage is hopeless as long as it is a going concern. It can always be salvaged. So many marriages that look on the verge of bankruptcy turn into successes. So many husbands and wives who quarreled like cat and dog during their honeymoon learn to live in peace together and iron out their difficulties. Husbands settle down and turn domestic. Wives acquire tact. And their golden weddings are happier than their first ones were.

My second reason for urging women to think long and carefully before they buy tickets to Reno is because divorce is such a bad bargain for most women. A husband has ways that his wife feels she cannot stand another minute without screaming. Or he is stolid and commonplace and she is emotional and craves the gestures of affection he does not make. Or it may be that he is a philanderer and some kind friend tells her of his little affairs. Her first impulse is to jam on her hat and run to the divorce court. But what does divorce get her?

It breaks up her home. It half-orphans her children and tears them away from the father they adore, for many a poor husband is a good father. Unless her husband is rich it forces her to a lower scale of living on a little grudgingly given alimony, and deprives the children of the education and start in the world their father could have given them. As she was, even if her husband was unsatisfacory in many ways, she had a lot of consolation prizes in her nice home, her good car, her social position, her circle of pleasant friends, all of which she forfeited for a divorce that has not stilled one single heartache or made life one whit happier or brighter. All that the average woman gets out of her divorce is a decree to get out and earn her own living.

CONSIDER HUSBAND

The third reason why I urge women not to be in a hurry to divorce their husbands is for the sake of the husbands themselves. I urge them not to give their husbands divorces even when they ask for them until they have had time to find out if their husbands have really found their soulmates at last, or are just suffering from a passing attack of juvenilitis that they will get over without serious results if given a little time.

A lot of men are afflicted with this along toward middle age. Suddenly they realize that youth is about over and it brings with it an irresistible desire to have one last fling. Then they are ready for any fast-working schemer who comes their way and it is no trick at all for her to persuade a man in this frame of mind that his wife is too old for him and that what he wants to do is to play around with her, instead of sitting at home and nursing his rheumatism.

The most pathetic letters that ever come to this column are from men who have swapped old wives for new and who ask: "Why didn't my wife save me from this tragedy? Why didn't she know that I was suffering from a temporary madness and refuse to give me a divorce? If she had only had a little more patience with me."

And the fourth reason why I urge women to bear almost anything before they get a divorce is for the sake of the children. They are the innocent victims who are buried under the debris of every wrecked home. None come out of it without being maimed and crippled, distorted in soul and character for life. A woman owes her children a better deal than that.

DOROTHY DIX cannot reply personally to readers, but will answer problems of general interest through her column.

(Released by The Bell Syndicate, Inc.)

HODGE

Mr. and Mrs. J. W. Bryant have occupied their recently purchased home in Quitman. The home is located on the South side of Quitman and is known as the Cope property.

Parents night is being planned at the Jonesboro Hodge High for November 14, and every parent is urged to attend.

Deepest sympathy goes to Mr. James A. Whittamore in the death of his father Mr. James A. Whittamore Sr., whose death occured October 22 in Boston. Mr. Whittamore is another retired newspaper man who will be greatly missed. He served the Bangor Daily News for forty years as their editor. He is survived by two sons Russell of Boston and James of Hodge.

Mrs. Jessie Wynn and Miss Faye Peevy were guests of Mrs. Wynn's sister and family, Mr. and Mrs. J. W. Rushing in West Monroe, Sunday. Mrs. Wynn remained in the home of her sister for an extended visit.

Friends regret to learn that Alton Jr., McKnight son of the Rev. and Mrs. A. A. McKnight is ill and wish to him a speedy and complete recovery.

Sky-Piece

Among the most effective and desirable ornaments of dress we have on hand are Knox Hats. You've no idea how attractive you'll look in one - especially a swell brown number with a turn-down brim. Or, if you prefer, we have the same model in a new, light saddle tan . . . also dove grey. To add even more interest to your selection, we'll help you expertly pick exactly the width of brim and height of crown best suited to your personality. A becoming proportion will definitely enhance your attractiveness. But, most of all, a Knox Hat will give you continuing graceful service . . . in fact it will remain in good taste and good shape indefinitely. Knox Hats are Ten Dollars and more.

A SMART NEW STORE Fink's A FINE OLD NAME

DIAL 2-4717

• JACOBY ON BRIDGE

Watch Out For The Small Clues

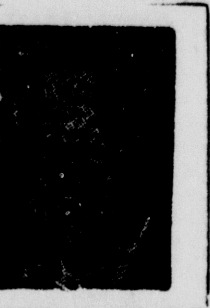

By Oswald Jacoby

Written for NEA Service

"Please tell us," asks a Cincinnati, O., correspondent, "whether West was to be pitied or blamed. He had to make the crucial decision in this hand, and he decided the wrong way.

"West opened the ten of hearts, East put up the king, and South

NORTH: ♠ K 8 7 5 2 ♥ 8 5 4 3 ♦ K 5 ♣ A 4

WEST: ♠ 3 ♥ Q 10 9 6 ♦ A J 8 4 ♣ 10 7 3 2

EAST: ♠ A 6 ♥ K 7 ♦ Q 9 7 3 2 ♣ 9 8 6 5

SOUTH (DEALER): ♠ Q J 10 9 4 ♥ A J 2 ♦ 10 6 ♣ K Q J

Both vul.

South	West	North	East
1 ♠	Pass	3 ♠	Pass
4 ♠	Pass	Pass	Pass

Opening lead—♥ 10

won with the ace. South then led the six of diamonds from his hand.

"West had to decide whether or not to put up the ace at once. If he did, he later claimed, South might have turned up with three diamonds to the queen. Then South would be able to discard dummy's low club on the queen of diamonds — and the defense might thereby lose a club trick.

"At any rate, West played low. Dummy won with the king of diamonds, and declarer immediately ran the three clubs, discarding the losing diamond from the dummy. He could then afford to give up a trump and two hearts.

"East hastened to point out that South could not have made the contract if West had taken his ace of diamonds at the second trick. South would eventually have to give up a trump and two hearts.

"Was there any way for West to know what was being done to him?"

There was no sure way for West to know. Credit should be given to South for concocting a neat swindle. East has a right to complain only if he has never been talked out of a trick.

However, there was one slight clue that West might have been guided by. Why did South lead a diamond at the second trick? There were five trumps to the king staring him in the face, but he didn't draw trumps. Why not?

The reason a declarer doesn't draw trumps in a situation of this kind usually is that he lacks the ace of trumps and must make some other play before giving up the lead.

In other words, West might have suspected that his partner had the ace of trumps. That might have persuaded him to take the ace of diamonds, lead a trump to his partner's ace, and stake everything on a heart return.

This, however, was only a slight indication. There was nothing sure about it. West really should not be blamed for playing a low diamond at the second trick.

HODGE

Mr. and Mrs. A. G. Koonce are happy to have as their guest Mrs. Koonce's sister Mrs. W. P. Gregory of Corssett, Ark. Mrs. Gregory is on a two week vacation and plans to visit her son "Bobby" during the time who is a student of L. S. U.

Guests in the home of Mrs. Edith Carson for the week end are; Mr. and Mrs. Dennis Driskill of Arcadia and Benny Loftin of Chatham.

Mr. and Mrs. Drew Jimerson, Cecil and Floyd Sizemore were among the relatives attending the funeral of Mr. Hardy Sizemore in Choudrant Wednesday. Mr. Sizemore was a recent patient of the Veterans Hospital in Alexandria. His death was attributed to a heart attack.

Mrs. W. R. Abernethy motored to Rayville on Monday evening to take her son Billy Abernethy, Lynette Collins, Butch and Carolyn Babb to attend the Monroe district rally of the Methodist youth, which was attended by 424 young people of the district.

A son, Melvin Curtis Arnald, was born to Mr. and Mrs. J. R. Arnold at Terral Clinic on Nov. 4. Mrs. Arnold before her marriage, was Miss Susie Wilson of Michigan.

SEN. TAFT WON'T SEEK PRESIDENCY

However, Says Draft For Nomination May Not Be Turned Down

Cincinnati, Nov. 11—(AP)—Senator Robert A. Taft (R-Ohio) declared today that he would not run for president, but admitted he is open to a draft.

Taft, fresh from the greatest victory ever won by an Ohio sena- a candidate for the nomination. I am not going to run for president."

He added, however, I"don't say that I wouldn't take the nomination if it were offered to me, but I shall make no campaign to get it."

Looking into the immediate future, Taft said, he does not think that bi-partisanship in foreign policy need suffer.

He agreed that international measures will be more difficult to pass. He pointed out that he always has agreed that it is difficult for any president to share his responsibility in foreign affairs with the opposition party. The future, he claimed, depends upon the president.

If President Truman really consults the Republican opposition in advance of decisions and if his Republican consultants are really representative of the Republican party—that is, representative of the Republicans in Congress—bipartisanship may be continued, perhaps even extended, he said.

He ridiculed the idea that he—or repubicans generally—is an isolationist.

"Only an idiot would be an isolationist today," he averred.

CAREY HOLMES NURSERY

Select No. 1 ROSE BUSHES 50c Each

DIAL 5576

CAREY HOLMES WEST MONROE

FINK'S BOOT SHOP

There is more to a Florsheim Shoe than just becoming styling. Friendly expert attention assures lasting comfort and Florsheim character guarantees enduring satisfaction.

Illustrated

THE BROMLEY - $23.95

A wing type oxford in brown calf. Custom grade . . . hand tooled . . . steel arch.

23.95

Other Shoes From 16.95

A SMART NEW STORE Fink's A FINE OLD NAME

Certificates To Attest Readers

Jonesville, La., Nov. 11.—Reading certificates will be presented to 117 adult Catahoulans next week in a series of programs observing "National Book Week".

The certificates, given by the Louisiana state library, are earned by all adults who have read 12 books, 11 non-fiction and one fiction, during the past year, Mrs. Eva Byars, parish librarian, explained.

Programs will be held at Sicily Island on Monday afternoon, Jonesville on Tuesday afternoon and Harrisonburg on Thursday afternoon.

There are 1763 lakes in the state of Idaho.

The "Wagon Wheel" group

The spirit of Early America is so superbly portrayed in this MAPLE group by FOX!

Sofa · Club Chair · Platform Rocker **$237.50**

Nationally advertised American Province Maple by Fox! The expertly reproduced wagon wheel arms and the oxen yoke stretchers give it an authentic charm. Specially designed fabrics carry out the pioneer motif. All pieces have deep coil spring cushions and seats built for lasting comfort and service. Beautifully finished in honey-hued maple — SURPRISINGLY low priced!

GET MORE SLEEP FOR YOUR MONEY!

The New Companion Set

YOU GET THE COMPLETE UNIT FOR ONE LOW PRICE

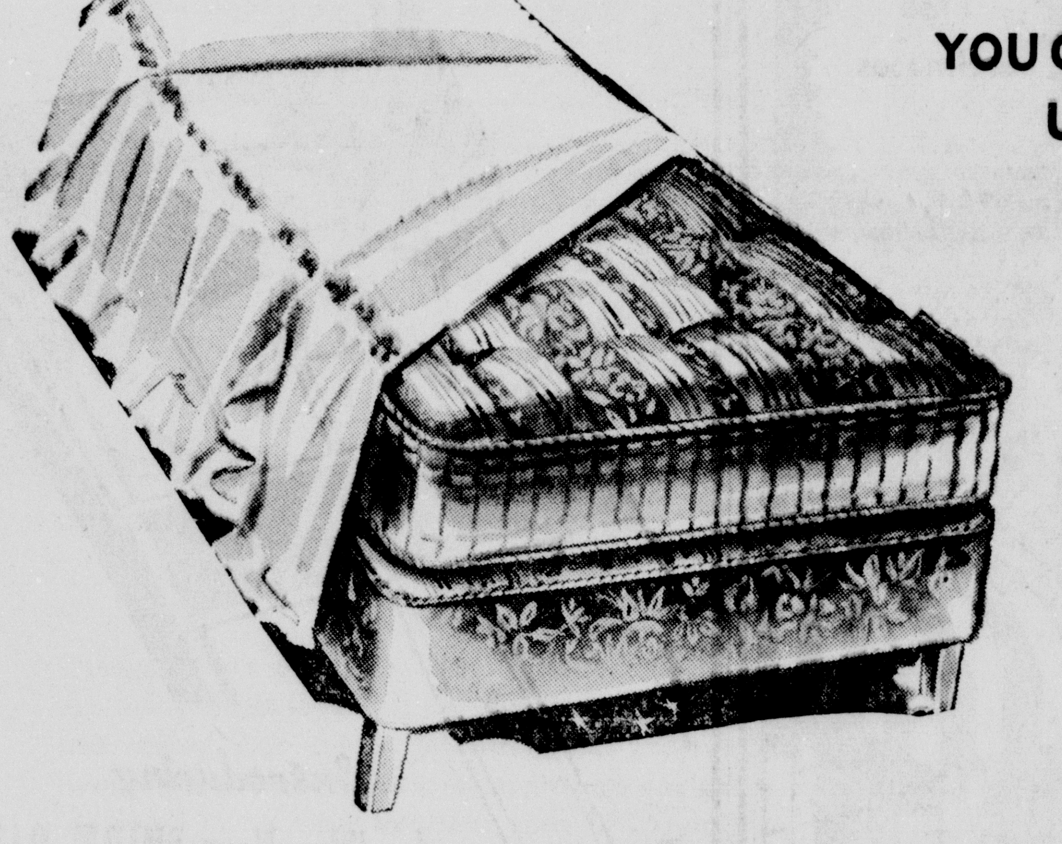

- Innerspring Mattress
- Matching Box Springs
- Set of 6 Legs

$69.95

Ideal For Complete Bed As Illustrated

Restful, relaxing sleep can be yours now with this great value. Resilient innerspring construction, fine quality ticking, sturdy prebuilt border, convenient turning handles. 220 steel tempered coil springs. You also get the matching box springs and six Hollywood bed legs for this low price.

$10.50 DOWN

$ 1.25 WEEK

MONROE FURNITURE

Company, Inc.

132 N. Second St. "Monroe's Leading Furniture Store" Dial 3-2246

Wisconsin Girl Engaged To Mr. L. Jack Hays, Jr.

Betrothal Of Miss Phyllis Ann Rezarch Is Announced Today By Parents

Mr. and Mrs. G. W. Rezarch, of Park Falls, Wis., announce the engagement and approaching marriage of their daughter, Miss Phyllis Ann Rezarch, to L. Jack Hays, Jr., son of Mrs. Maude M. Hays, 804 St. John, and L. Jack Hays. Sr. of 507 Pine street of this city.

The wedding will be solemnized in St. Margaret's Episcopal Church Park Falls, Wisconsin, December 6, at 1:30 p.m. The reception will follow at the Edgewood Inn.

Mr. Hays is a graduate of Ouachita Parish High School and L. S. U. School of Engineering, Since leaving college, he has been a chemical engineer with an oil company in Texas and Oklahoma. Recent promotion has placed him on the managerial staff in Ardmore Oklahoma. He served as an ensign in the navy during World War II.

The couple will make their home in Ardmore following their wedding.

NELL COAD, BRIDE-ELECT, FETED AT NUPTIAL PARTIES

Miss Nell Coad of Tallulah, bride-elect of Mr. Jack Reynolds of Bryan, Tex., whose wedding in late November is an interesting event of the season, was delightfully complimented with a coffee given by Mrs. Fred McDuff at her home with Mrs. Vert Sevier as co-hostess. The attractive home was especially beautiful with quantities of colorful fall flowers and the tea table held a picturesque arrangement of autumn leaves and fruit. Mrs. J. L. Cason presided at the coffee service and served delicious sandwiches, salted nuts and confections.

The honor guest was dressed in black, her mother, Mrs. B. R. Coad, in green, Mrs. Sevier wore gray gabardine, Mrs. McDuff, aqua and Mrs. Cason was gowned in gray crepe. The guests included Mrs. A. L. Sevier Sr., Mrs. Henry C. Sevier, Mrs. Clyde Sevier, Mrs. R. W. Gandy Sr., Mrs. M. K. Ward, Mrs. W. M. Scott, Mrs. R. C. Gaines, Mrs R. L. Bailey, Mrs. George Kimbrough, Mrs. Vernon Thompson, Mrs. J. R. Linton, Mrs. S. B. Bettis, Mrs. W. D. Ziegler, Mrs. Leroy Smith, Mrs. L. Z. Naylor, Mrs. J. W. Huckabay, Mrs. A. E. Adams, Mrs. Sale Abrahm, A. J. Sevier, Mrs. B. P. Folk, Mrs Mrs. W. S. Craig, Mrs. John Patrick, Mrs. C. H. Todd, Mrs. Leo Shields, Mrs. R. R. Spigener, Mrs. Lucy Barber, Miss Addison Brooks, Mrs. G. L. Garrison, Mrs. B. G. Hammond.

Mrs. R. W. Gandy Sr., and Mrs. Leo Terzia of Monroe entertained with a delightful luncheon at a tearoom in Monroe honoring the bride-elect. The luncheon table held a silver bowl filled with white chrysanthemums and tuberoses. The bride-elect was presented with a corsage of gardenias and tuberoses. She was attired in a black suit and white satin blouse.

Guests enjoying the delightful affair with Miss Coad and the hostesses were Mrs. Foster Jones of Rayville, Mrs. Tripp Faulk, Miss Esther Tarver, Mrs. H. S. Provine, Mrs. Richard Almond, Mrs. W. E. Regenold, Mrs. Cliff Adams and Mrs. Fred McDuff. The hostess' gift to the honor guest was a place setting in her crystal.

Checker Tourney Scheduled Today

Checker players of northeast Louisiana will assemble at the Monroe Recreation Center, 113 Catalpa St., at 10 o'clock this morning, to participate in a tournament to decide the championship of this area.

Included in towns expected to be represented in the tournament are Bastrop, Oak Grove, Kilbourne, Delhi, Chatham, Jonesboro, Ruston, Columbia, Choudrant, Dubach, Minden, Arcadia, Monroe, West Monroe and others.

All checker players are invited to participate and may enter the tournament merely by appearing at the recreation center at the appointed time.

NEW EXPLORER POST PROPOSED

American Legion To Sponsor Organization Meeting Monday Night

Any boys in the Twin Cities 14 years of age or over, who want to participate in the Explorer Scout program are invited to attend an organization meeting for a new Explorer Post to be sponsored by L. B. Faulk Post, American Legion. The meeting is to be held at 7:30, Monday night, Nov 13, at the Legion Home on Forsythe avenue.

The Explorer Post, which is to be sponsored by the Legion, will include Sea Scouting as well as some features of Air Scouting. Detailed plans for the program for the post and election of officers for the new post will take place immediately after the organization is completed and the Legion has applied for a charter. The meeting Monday night will be primarily a training meeting to give information to the prospective Explorers and the Explorer Post committee. Several interesting films on the Explorer Scout program are to be shown.

James Roberts is to be advisor of the new post, and members of the Legion. who are to serve as committee members, are Bob Cowden, Don Simmons, Ray Wroten, Ed Stroud, R. D. Farr, Jr., and Bob Farr.

George IV introduced the first came known as the "Royal George" tie.

AREA MEET OF TEACHERS HELD

Classroom Group Assembled At Joplin Mo. With Monroe Representation

The South Central Regional Conference of the department of classroom teachers, National Education Association, was held in Joplin, Missouri, November 3 and 4 with the theme: Individual Responsibility—United Success.

Much knowledge and inspiration were gained from several addresses, two of which were given by Miss Mary Virginia Morris, national president and Miss Hilda Maehling, executive secretary of the department of classroom teachers of the N. E. A. The inspiring address of Miss Hilda Maehling was on the topic, "The Professional Teacher." She very forcefully brought out the following points:

The professional teacher is proud to say "I am a teacher." He never apologetically says, "I'm just a teacher."

He has had at least four years of training, specializing in the particular field in which he teaches. If the precservice training is less than a four-year minimum, he recognizes this as a deficiency and is working toward meeting the standard.

The need for inservice training not only in the field of academic training is recognized, but the necessity of attending and participating in conferences, in workshops, and symposiums. Inservice training also includes buying and reading of professional magazines.

A professional teacher is an informed teacher. This is why it is said that a school system is just as strong as its classroom teachers.

Membership of a professional organization which is designed to impart professional information, advance a professional program, and promote the well being of its members is a must. He recognizes the need of one professional organization which is universally recognized as the mouthpiece of education. The professional teacher considers membership in the local, state, and national education association a necessity, an honor, and a duty.

He also believes in the establishment and maintenance of a code of ethics.

He recognizes the necessity of economic security, having an income that permits a cultured standard of living and a retirement program that permits a dignified exit from service.

And last he enjoys teaching. Interest in education extends beyond the schoolroom.

Participation in group discussions, led by outstanding authorities, was the privilege of each one present Topics discussed were:

1. Activating the non-participating teacher.
2. Organization Clinic.
3. Working with the Public for Educational Improvement.
4. Total Education—A Challenge to Teachers.
5. Teacher Certification and Professional Standards.

Attendance at such meetings afford teachers opportunties unexcelled in the teaching profession.

Of the 261 persons registered, Louisiana was represented by nine teachers; district 5: Mrs. Floy G. Kemp, 5th district C. T. A. president, Mrs. Elnora McClendon, Mrs. Helen Ortis, Mrs. Katie Mae Zol, and Miss Marie Minard; district 4: Mrs. Daisy Dobson, president of the department of classroom teachers of Louisiana, Mrs. Mildred McCormick, secretary and treasurer of the department of classroom teachers of Louisiana, and Miss Lillian Polk; district 8; Mrs. C. W. Flowers.

Bob Thomas: IN MOVIELAND

Hollywood, Nov. 11.—(AP)—Looking at the week's news:

Hollywood, which so far has only its foot in the television door, this week heard that it might get inside some day.

NBC President Joseph H. McConnell told a press conference that "we expect to have a substantial number of television shows emanating from Hollywood; we also expect a substantial number of films in the television programming."

He indicated that plans are progressing for making more TV firms in Hollywood but direct telecasting to the big eastern audience will have to await conclusion of nation-wide transmission facilities, still a year or more away.

McConnell said at present about 60 per cent of network radio shows come from here. He predicted Hollywood would be responsible for a large percentage of TV programs. As yet, only Groucho Marx, fireside theater and a few others are being filmed here.

He added that he is "surprised that motion picture people haven't interested themselves more in television." He predicted they will in the future. . . .

I note that Gloria Swanson is reported signed to make a picture in England. Also that she started a regular radio show from New York. So despite her triumphant comeback and Oscar contention, Hollywood has offered her nothing

Radio had one of its minor tizzles this week. Laurence Olivier and Vivien Leigh appeared together on Radio Theater. As with other stars, they were asked to indorse the sponsor's product at the end of the show. The titled couple declined. No amount of persuasion could change their minds. Olivia de Havilland is the only other star who has told that program "no soap."

What's the matter with the movie business? Its as simple as this, says an industry observer: "We're making too many pictures that nobody wants to see." . . .

It's later than you think: The fancy tin Christmas trees have already gone up on Hollywood boulevard.

A bed of hydrangeas at Oriental Gardens, Jacksonville, Fla., turns color when it rains. Acid-sensitive hydrangeas respond to chemicals washed from an alkaline shell roadway during rains.

TO GIVE RECITAL

Mr. and Mrs. Marshall Bretz of Louisiana Tech, who will give a voice and organ recital this afternoon at 4 at Grace Episcopal Church. Their appearance is sponsored by the Music Teachers' Association of Monroe and West Monroe.

MUSIC TEACHERS' ASSOCIATION TO PRESENT ORGAN RECITAL TODAY

Marshall E. Bretz, associate professor of music at Louisiana Polytechnic Institute, and his wife, Mrs. Marion Farries Bretz, will be featured soloists today at a special recital at Grace Episcopal Church in Monroe at 4 p.m.

The musical feature, sponsored by the Music Teachers' Association of Monroe and West Monroe, will be open to the public. There will be no admission charge.

Bretz, who holds a master's degress in sacred music from the Union Theological Seminary of New York, appeared in numerous concerts in the east and the midwest before moving to Ruston. He has studied organ under Dr. Clarence Dickinson, Dr. Charles Courboin and Gaston Dethier, all nationally-known organists.

Next week, he will give an all-Bach concert at the L. S. U. University Chapel.

Highlights of the organ solos will be the Toccata, Adagio and Fugue by Bach, the Fugue in E Flat (St. Ann's) and Three Choral Preludes, by Bach, as well as the "Oh, Sons and Daughters" tocatta by Farnham.

Mrs. Bretz, contralto soloist, will sing "Song to St. Mary," by Marx, "Cradle Song of the Virgin," by Brahms, and two selections, "Philip" and "Peter" from "The Twelve Apostles of Jesus," by Ward-Stephens.

Selman P.-T. A. Had Float In Parade

Saturday, Nov. 11, the Selman P.-T. A. was privileged to enter a float in the Armistice Day parade. The recently elected Selman carnival queen, little Miss Jane Pinholster and her court, were featured on the float. The court consisted of: Misses Virginia Dare Wilson, Penny Pilgrim, Frances Rabb, Caroline Reagan, JoAnn McDonald, Helen Bridges, Nell Swaggart, Ethel Foy, Linda Lee Humphries, Mary Virginia Love, Bernice Harvey, Barbara Winkle and Barbara Lauderdale. The float was decorated by Mrs. J. H. Alford, Mrs. Parker Pinholster, Mrs. Huddle Grant, Mrs. Oscar Crawford, Mrs. Virgil Pilgrim and Mrs. T. W. Humphries.

Mrs. J. H. Alford, president, desires to remind the public that the Selman P.-T. A. will sponsor a chicken spaghetti supper, at the Selman school cafeteria, Saturday, Nov. 18. A cordial welcome is extended to all.

Children who drink less than four cups of milk a day often fail to have enough calcium for the normal development of their bones and teeth; and enough bitamin A, riboflavin and other B-vitamins for healthy tissue, good digestion and sound nerves.

YORK 230 DeSiard
The Only Complete Maternity Shop in Monroe

AGED BLIND MAN REGAINS SIGHT

Marshall Trisler, 77, Sees After Decade Blacked Out

Jonesville, La., Nov. 11.—Marshall Trisler, 77-year-old resident of Mayna community, down Black river from Jonesville, is seeing the world again—after ten years of blindness.

A film, which started coming over his eyes about 12 years ago, slowly obstructed his vision. Then about six months ago, his vision began to clear and he could distinguish the outline of objects. Now the film over one eye has completely disappeared and the other is beginning to clear up.

"It looks like a new world to me," Trisler exclaimed.

The first time that he knew he could see well enough to read was a week or so ago, when he stood in the living room of his son's home and read a framed motto on the wall. Then he started going around the house, he said, picking up things and looking at them. He didn't know what boxes of popular brands of soap powder and other commodities were.

The biggest changes, though, have been in the Trisler family He is seeing clearly, for the first time, grandchildren who are almost ten years old. And those who weren't even in their teens when he became blind are now grown, and some have families of their own. Trisler is the grandfather and great-grandfather of 91 children, more than half of whom he has never seen. They are all coming to see "Grandpa" and let him see them as soon as possible—probably Thanksgiving, when the family is planning a reunion.

Trisler said that he has always been nearsighted, and of course still is, but it doesn't bother him anymore. "When you are coming into the light out of the shadows, you don't worry about things like that," he said.

Trisler, who is a member of the Church of God, attributes his returning vision to faith.

"I just believed the Bible and tried to live right," he said. "I'm a big believer in prayer, so I wrote to a radio preacher to pray for me. And I asked all of them down at the church to pray, too. In a little while, I began to be able to see. When I became reconciled to God's will, he rewarded me. I give Him all the praise."

Md. Educator Gives Address

Tallulah, La., Nov. 11—(Special)—Dr. Charles Caldwell of the Institute of Child Study of the University of Maryland addressed a meeting of the Madison Parish Education Association at the Tallulah High School here. He spoke on the factors influencing the development of children and how latest research on the subject will aid teachers in understanding the problems of growing boys and girls.

Dr. Caldwell was introduced by Mrs. A. M. Eisely, parish supervisor of elementary grades who was instrumental in securing his services for this helpful and inspirational address.

FOR YOUR
Trees & Shrubs
See Us!
ROACH
NURSERY
Dial 3-2002
9 Mi. West - Hwy. 80

ANNOUNCEMENT
W. T. HOLLIS
Registered Pharmacist
Is now associated with
Louisville Pharmacy
4th & Louisville Dial 5127

CLEARVIEW
Trade Mark Reg.
OUTSIDE
VENETIAN BLINDS
Free Estimates
• GLASS • ALUMINUM • STEEL

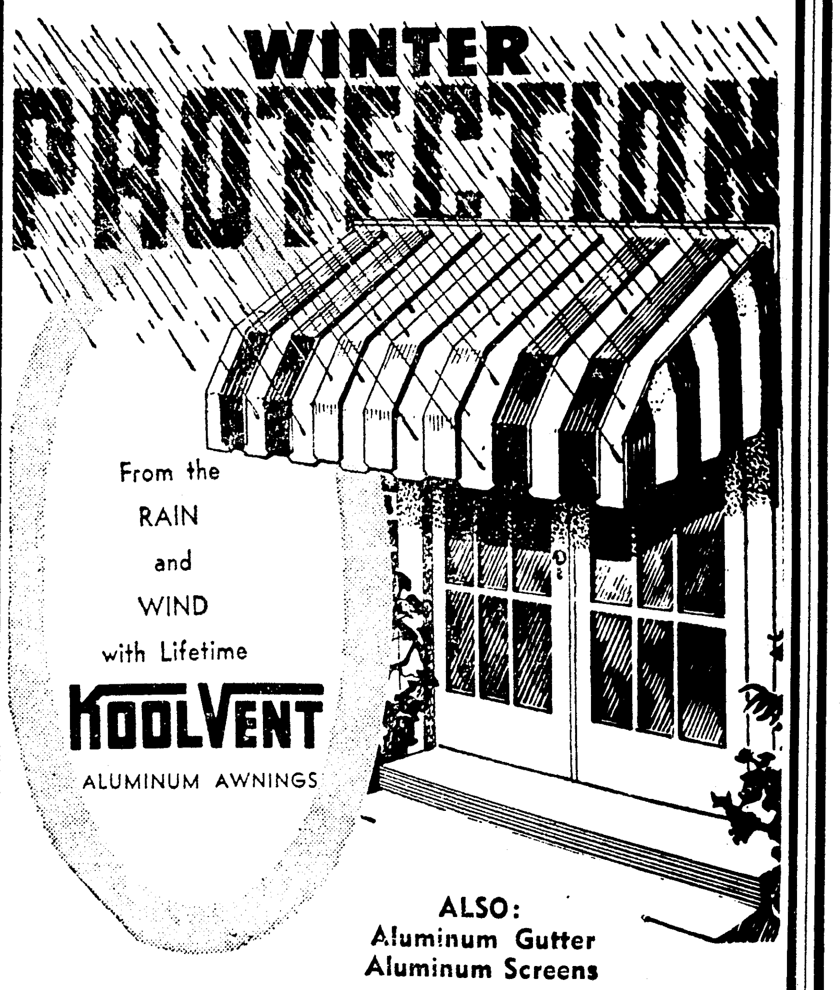

From the RAIN and WIND with Lifetime
KOOLVENT
ALUMINUM AWNINGS
ALSO:
Aluminum Gutter
Aluminum Screens
The Original
KOOL VENT Aluminum VENTILATED Awnings
DIAL 2-0274

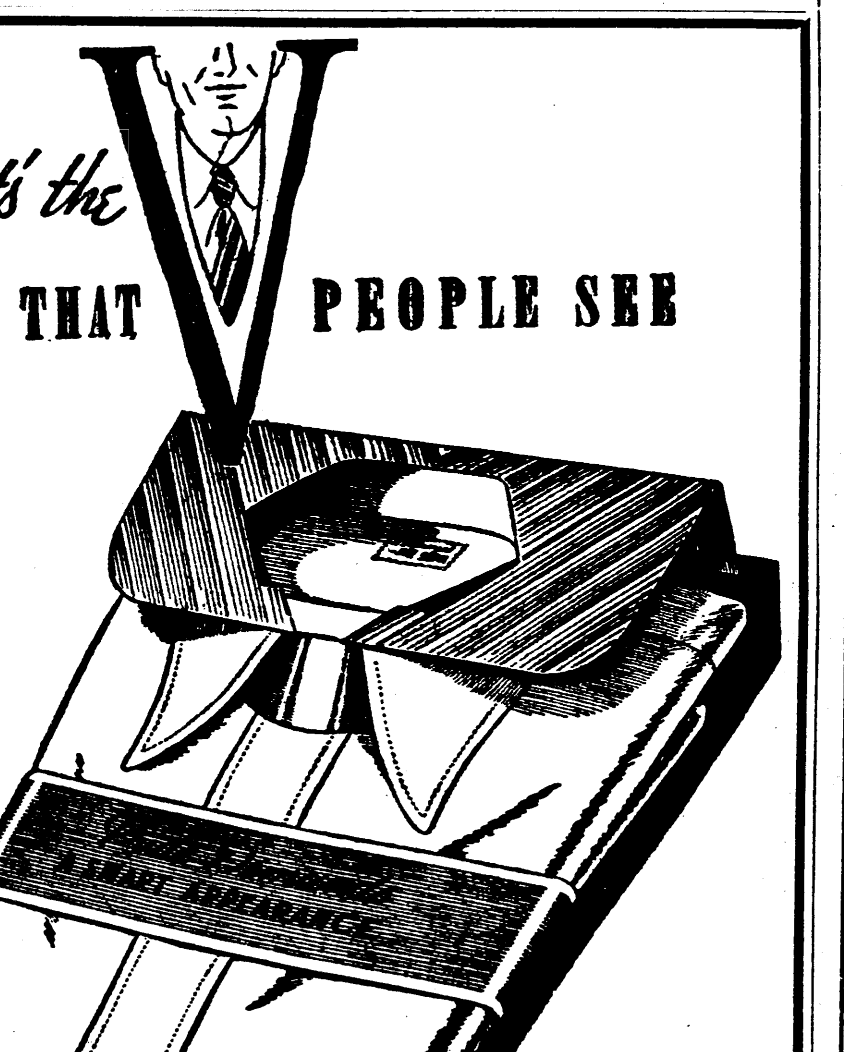

Introducing
The New SHIRT PAX
. . . the latest aid to fine shirt laundering, that provides lasting non-crush protection . . . from our shirt finishers to you.
No more crushed collars . . . no more wrinkled shirts . . . here's packaging that really protects "the V that people see."
FOR DE LUXE SHIRT LAUNDERING
DIAL 7-191
Monroe Steam Laundry
"An Institution for the Care of Fabrics"
Serving Northeast Louisiana
Over 50 Years
Always endeavoring to give the best in
LAUNDRY - DRY CLEANING - RUG RENOVATING
GARMENT AND FUR STORAGE

Name your price! Name your power!
Then pick your '51 HUDSON
from these 4 rugged series...

Tune in THE BILLY ROSE SHOW
ABC-TV Network
The fabulous HUDSON HORNET SERIES
powered by the sensational new H-145 engine
plus Hydra-Matic Drive*

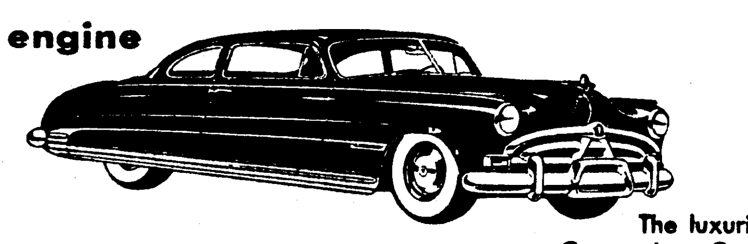

The luxurious
Commodore Custom Series
Your choice of the high-compression, high-output Super-Six or the even more powerful Super-Eight engine.
FROM the lower-priced Pacemaker to the fabulous Hudson Hornet, every Hudson brings you Skyliner Styling — lowest-built beauty — rich, new interiors!
Four great engines power the Hudsons for '51—every one packed with satin-smooth, high-compression power — every one built to *outlast* any engine in its class.
Won't you stop in—see Hudson for '51—make *your* choice?
*Hydra-Matic Drive optional at extra cost on all Hudson Hornet and Commodore Custom Series models. Super-matic Drive available at extra cost on Super-Six Custom and Pacemaker Custom Series.
PRICES START
JUST ABOVE THE LOWEST!

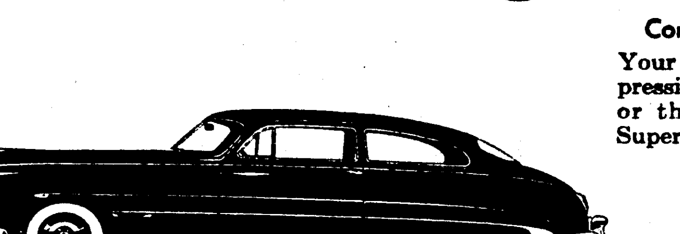

The renowned
Super-Six Custom Series
Powered by the famous, high-compression, high-output Super-Six engine.

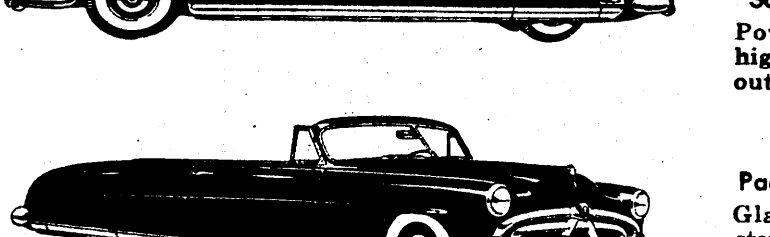

The lower-priced
Pacemaker Custom Series
Glamorous styling plus step-away performance with the high-compression Pacemaker-Six engine.
WILKINSON MOTOR CO.
309 Washington Street Monroe, La.

Wisconsin Girl Engaged To Mr. L. Jack Hays, Jr.

Betrothal Of Miss Phyllis Ann Rezarch Is Announced Today By Parents

Mr. and Mrs. G. W. Rezarch, of Park Falls, Wis., announce the engagement and approaching marriage of their daughter, Miss Phyllis Ann Rezarch, to L. Jack Hays, Jr., son of Mrs. Maude M. Hays, 804 St. John, and L. Jack Hays. Sr. of 507 Pine street of this city.

The wedding will be solemnized in St. Margaret's Episcopal Church Park Falls, Wisconsin, December 6, at 1:30 p.m. The reception will follow at the Edgewood Inn.

Mr. Hays is a graduate of Ouachita Parish High School and L. S. U. School of Engineering. Since leaving college, he has been a chemical engineer with an oil company in Texas and Oklahoma. Recent promotion has placed him on the managerial staff in Ardmore Oklahoma. He served as an ensign in the navy during World War II.

The couple will make their home in Ardmore following their wedding.

NELL COAD, BRIDE-ELECT, FETED AT NUPTIAL PARTIES

Miss Nell Coad of Tallulah, bride-elect of Mr. Jack Reynolds of Bryan, Tex., whose wedding in late November is an interesting event of the season, was delightfully complimented with a coffee given by Mrs. Fred McDuff at her home with Mrs. Vert Sevier as co-hostess. The attractive home was especially beautiful with quantities of colorful fall flowers and the tea table held a picturesque arrangement of autumn leaves and fruit. Mrs. J. L. Cason presided at the coffee service and served delicious sandwiches, salted nuts and confections.

The honor guest was dressed in black, her mother, Mrs. B. R. Coad, in green, Mrs. Sevier wore gray gabardine, Mrs. McDuff, aqua and Mrs. Cason was gowned in gray crepe. The guests included Mrs. A. L. Sevier Sr., Mrs. Henry C. Sevier, Mrs. Clyde Sevier, Mrs. R. W. Gandy Sr., Mrs. M. K. Ward, Mrs. W. M. Scott, Mrs. R. C. Gaines, Mrs R. L. Bailey, Mrs. George Kimbrough, Mrs. Vernon Thompson, Mrs. J. R. Linton, Mrs. S. B. Bettis, Mrs. W. D. Ziegler, Mrs. Leroy Smith, Mrs. L. Z. Naylor, Mrs. J. W. Huckabay, Mrs. A. E. Adams, Mrs. Sale Abrahm, A. J. Sevier, Mrs. B. P. Folk, Mrs Mrs. W. S. Craig, Mrs. John Patrick, Mrs. C. H. Todd, Mrs. Leo Shields, Mrs. R. R. Spigener, Mrs. Lucy Barber, Miss Addison Brooks, Mrs. G. L. Garrison, Mrs. B. G. Hammond.

Mrs. R. W. Gandy Sr., and Mrs. Leo Terzia of Monroe entertained with a delightful luncheon at a tearoom in Monroe honoring the bride-elect. The luncheon table held a silver bowl filled with white chrysanthemums and tuberoses. The bride-elect was presented with a corsage of gardenias and tuberoses. She was attired in a black suit and white satin blouse.

Guests enjoying the delightful affair with Miss Coad and the hostesses were Mrs. Foster Jones of Rayville, Mrs. Tripp Faulk, Miss Esther Tarver, Mrs. H. S. Provine, Mrs. Richard Almond, Mrs. W. E. Regenold, Mrs. Cliff Adams and Mrs. Fred McDuff. The hostess' gift to the honor guest was a place setting in her crystal.

Checker Tourney Scheduled Today

Checker players of northeast Louisiana will assemble at the Monroe Recreation Center, 113 Catalpa St., at 10 o'clock this morning, to participate in a tournament to decide the championship of this area.

Included in towns expected to be represented in the tournament are Bastrop, Oak Grove, Kilbourne, Delhi, Chatham, Jonesboro, Ruston, Columbia, Choudrant, Dubach, Minden, Arcadia, Monroe, West Monroe and others.

All checker players are invited to participate and may enter the tournament merely by appearing at the recreation center at the appointed time.

NEW EXPLORER POST PROPOSED

American Legion To Sponsor Organization Meeting Monday Night

Any boys in the Twin Cities 14 years of age or over, who want to participate in the Explorer Scout program are invited to attend an organization meeting for a new Explorer Post to be sponsored by L. B. Faulk Post, American Legion. The meeting is to be held at 7:30, Monday night, Nov 13, at the Legion Home on Forsythe avenue.

The Explorer Post, which is to be sponsored by the Legion, will include Sea Scouting as well as some features of Air Scouting. Detailed plans for the program for the post and election of officers for the new post will take place immediately after the organization is completed and the Legion has applied for a charter. The meeting Monday night will be primarily a training meeting to give information to the prospective Explorers and the Explorer Post committee. Several interesting films on the Explorer Scout program are to be shown.

James Roberts is to be advisor of the new post, and members of the Legion, who are to serve as committee members, are Bob Cowden, Don Simmons, Ray Wroten, Ed Stroud, R. D. Farr, Jr., and Bob Farr.

George IV introduced the first came known as the "Royal George" tie.

AREA MEET OF TEACHERS HELD

Classroom Group Assembled At Joplin Mo. With Monroe Representation

The South Central Regional Conference of the department of classroom teachers, National Education Association, was held in Joplin, Missouri, November 3 and 4 with the theme: Individual Responsibility—United Success.

Much knowledge and inspiration were gained from several addresses, two of which were given by Miss Mary Virginia Morris, national president and Miss Hilda Maehling, executive secretary of the department of classroom teachers of the N. E. A. The inspiring address of Miss Hilda Maehling was on the topic, "The Professional Teacher." She very forcefully brought out the following points:

The professional teacher is proud to say "I am a teacher." He never apologetically says, "I'm just a teacher."

He has had at least four years of training, specializing in the particular field in which he teaches. If the precservice training is less than a four-year minimum, he recognizes this as a deficiency and is working toward meeting the standard.

The need for inservice training not only in the field of academic training is recognized, but the necessity of attending and participating in conferences, in workshops, and symposiums. Inservice training also includes buying and reading of professional magazines.

A professional teacher is an informed teacher. This is why it is said that a school system is just as strong as its classroom teachers.

Membership of a professional organization which is designed to impart professional information, advance a professional program, and promote the well being of its members is a must. He recognizes the need of one professional organization which is universally recognized as the mouthpiece of education. The professional teacher considers membership in the local, state, and national education association a necessity, an honor, and a duty.

He also believes in the establishment and maintenance of a code of ethics.

He recognizes the necessity of economic security, having an income that permits a cultured standard of living and a retirement program that permits a dignified exit from service.

And last he enjoys teaching. Interest in education extends beyond the schoolroom.

Participation in group discussions, led by outstanding authorities, was the privilege of each one present Topics discussed were:

1. Activating the non-participating teacher.
2. Organization Clinic.
3. Working with the Public for Educational Improvement.
4. Total Education—A Challenge to Teachers.
5. Teacher Certification and Professional Standards.

Attendance at such meetings afford teachers opportunties unexcelled in the teaching profession.

Of the 261 persons registered, Louisiana was represented by nine teachers; district 5: Mrs. Floy G. Kemp, 5th district C. T. A. president, Mrs. Elnora McClendon, Mrs. Helen Ortis, Mrs. Katie Mae Zol, and Miss Marie Minard; district 4: Mrs. Daisy Dobson, president of the department of classroom teachers of Louisiana, Mrs. Mildred McCormick, secretary and treasurer of the department of classroom teachers of Louisiana, and Miss Lillian Polk; district 8; Mrs. C. W. Flowers.

Bob Thomas: IN MOVIELAND

Hollywood, Nov. 11.—(AP)—Looking at the week's news:

Hollywood, which so far has only its foot in the television door, this week heard that it might get inside some day.

NBC President Joseph H. McConnell told a press conference that "we expect to have a substantial number of television shows emanating from Hollywood; we also expect a substantial number of films in the television programming."

He indicated that plans are progressing for making more TV firms in Hollywood but direct telecasting to the big eastern audience will have to await conclusion of nation-wide transmission facilities, still a year or more away.

McConnell said at present about 60 per cent of network radio shows come from here. He predicted Hollywood would be responsible for a large percentage of TV programs. As yet, only Groucho Marx, fireside theater and a few others are being filmed here.

He added that he is "surprised that motion picture people haven't interested themselves more in television." He predicted they will in the future. . . .

I note that Gloria Swanson is reported signed to make a picture in England. Also that she started a regular radio show from New York. So despite her triumphant comeback and Oscar contention, Hollywood has offered her nothing

Radio had one of its minor tizzles this week. Laurence Olivier and Vivien Leigh appeared together on Radio Theater. As with other stars, they were asked to indorse the sponsor's product at the end of the show. The titled couple declined. No amount of persuasion could change their minds. Olivia de Havilland is the only other star who has told that program "no soap."

What's the matter with the movie business? Its as simple as this, says an industry observer: "We're making too many pictures that nobody wants to see." . . .

It's later than you think: The fancy tin Christmas trees have already gone up on Hollywood boulevard.

A bed of hydrangeas at Oriental Gardens, Jacksonville, Fla., turns color when it rains. Acid-sensitive hydrangeas respond to chemicals washed from an alkaline shell roadway during rains.

TO GIVE RECITAL

Mr. and Mrs. Marshall Bretz of Louisiana Tech, who will give a voice and organ recital this afternoon at 4 at Grace Episcopal Church. Their appearance is sponsored by the Music Teachers' Association of Monroe and West Monroe.

MUSIC TEACHERS' ASSOCIATION TO PRESENT ORGAN RECITAL TODAY

Marshall E. Bretz, associate professor of music at Louisiana Polytechnic Institute, and his wife, Mrs. Marion Farries Bretz, will be featured soloists today at a special recital at Grace Episcopal Church in Monroe at 4 p.m.

The musical feature, sponsored by the Music Teachers' Association of Monroe and West Monroe, will be open to the public. There will be no admission charge.

Bretz, who holds a master's degress in sacred music from the Union Theological Seminary of New York, appeared in numerous concerts in the east and the midwest before moving to Ruston. He has studied organ under Dr. Clarence Dickinson, Dr. Charles Courboin and Gaston Dethier, all nationally-known organists.

Next week, he will give an all-Bach concert at the L. S. U. University Chapel.

Highlights of the organ solos will be the Toccata, Adagio and Fugue by Bach, the Fugue in E Flat (St. Ann's) and Three Choral Preludes, by Bach, as well as the "Oh, Sons and Daughters" tocatta by Farnham.

Mrs. Bretz, contralto soloist, will sing "Song to St. Mary," by Marx, "Cradle Song of the Virgin," by Brahms, and two selections, "Philip" and "Peter" from "The Twelve Apostles of Jesus," by Ward-Stephens.

Selman P.-T. A. Had Float In Parade

Saturday, Nov. 11, the Selman P.-T. A. was privileged to enter a float in the Armistice Day parade. The recently elected Selman carnival queen, little Miss Jane Pinholster and her court, were featured on the float. The court consisted of: Misses Virginia Dare Wilson, Penny Pilgrim, Frances Rabb, Caroline Reagan, JoAnn McDonald, Helen Bridges, Nell Swaggart, Ethel Foy, Linda Lee Humphries, Mary Virginia Love, Bernice Harvey, Barbara Winkle and Barbara Lauderdale. The float was decorated by Mrs. J. H. Alford, Mrs. Parker Pinholster, Mrs. Huddle Grant, Mrs. Oscar Crawford, Mrs. Virgil Pilgrim and Mrs. T. W. Humphries.

Mrs. J. H. Alford, president, desires to remind the public that the Selman P.-T. A. will sponsor a chicken spaghetti supper, at the Selman school cafeteria, Saturday, Nov. 18. A cordial welcome is extended to all.

Children who drink less than four cups of milk a day often fail to have enough calcium for the normal development of their bones and teeth; and enough bitamin A, riboflavin and other B-vitamins for healthy tissue, good digestion and sound nerves.

AGED BLIND MAN REGAINS SIGHT

Marshall Trisler, 77, Sees After Decade Blacked Out

Jonesville, La., Nov. 11.—Marshall Trisler, 77-year-old resident of Mayna community, down Black river from Jonesville, is seeing the world again—after ten years of blindness.

A film, which started coming over his eyes about 12 years ago, slowly obstructed his vision. Then about six months ago, his vision began to clear and he could distinguish the outline of objects. Now the film over one eye has completely disappeared and the other is beginning to clear up.

"It looks like a new world to me," Trisler exclaimed.

The first time that he knew he could see well enough to read was a week or so ago, when he stood in the living room of his son's home and read a framed motto on the wall. Then he started going around the house, he said, picking up things and looking at them. He didn't know what boxes of popular brands of soap powder and other commodities were.

The biggest changes, though, have been in the Trisler family He is seeing clearly, for the first time, grandchildren who are almost ten years old. And those who weren't even in their teens when he became blind are now grown, and some have families of their own. Trisler is the grandfather and great-grandfather of 91 children, more than half of whom he has never seen. They are all coming to see "Grandpa" and let him see them as soon as possible—probably Thanksgiving, when the family is planning a reunion.

Trisler said that he has always been nearsighted, and of course still is, but it doesn't bother him anymore. "When you are coming into the light out of the shadows, you don't worry about things like that," he said.

Trisler, who is a member of the Church of God, attributes his returning vision to faith.

"I just believed the Bible and tried to live right," he said. "I'm a big believer in prayer, so I wrote to a radio preacher to pray for me. And I asked all of them down at the church to pray, too. In a little while, I began to be able to see. When I became reconciled to God's will, he rewarded me. I give Him all the praise."

Md. Educator Gives Address

Tallulah, La., Nov. 11—(Special)—Dr. Charles Caldwell of the Institute of Child Study of the University of Maryland addressed a meeting of the Madison Parish Education Association at the Tallulah High School here. He spoke on the factors influencing the development of children and how latest research on the subject will aid teachers in understanding the problems of growing boys and girls.

Dr. Caldwell was introduced by Mrs. A. M. Eisely, parish supervisor of elementary grades who was instrumental in securing his services for this helpful and inspirational address.

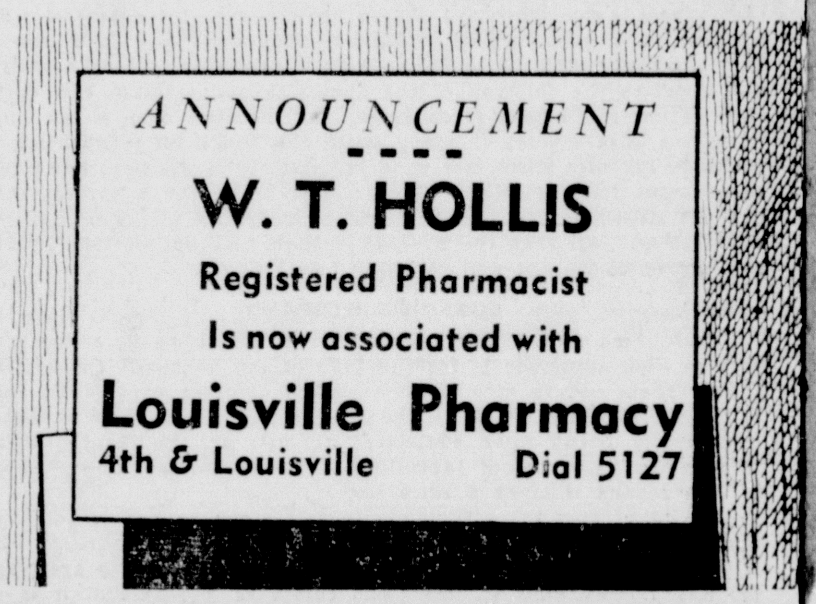

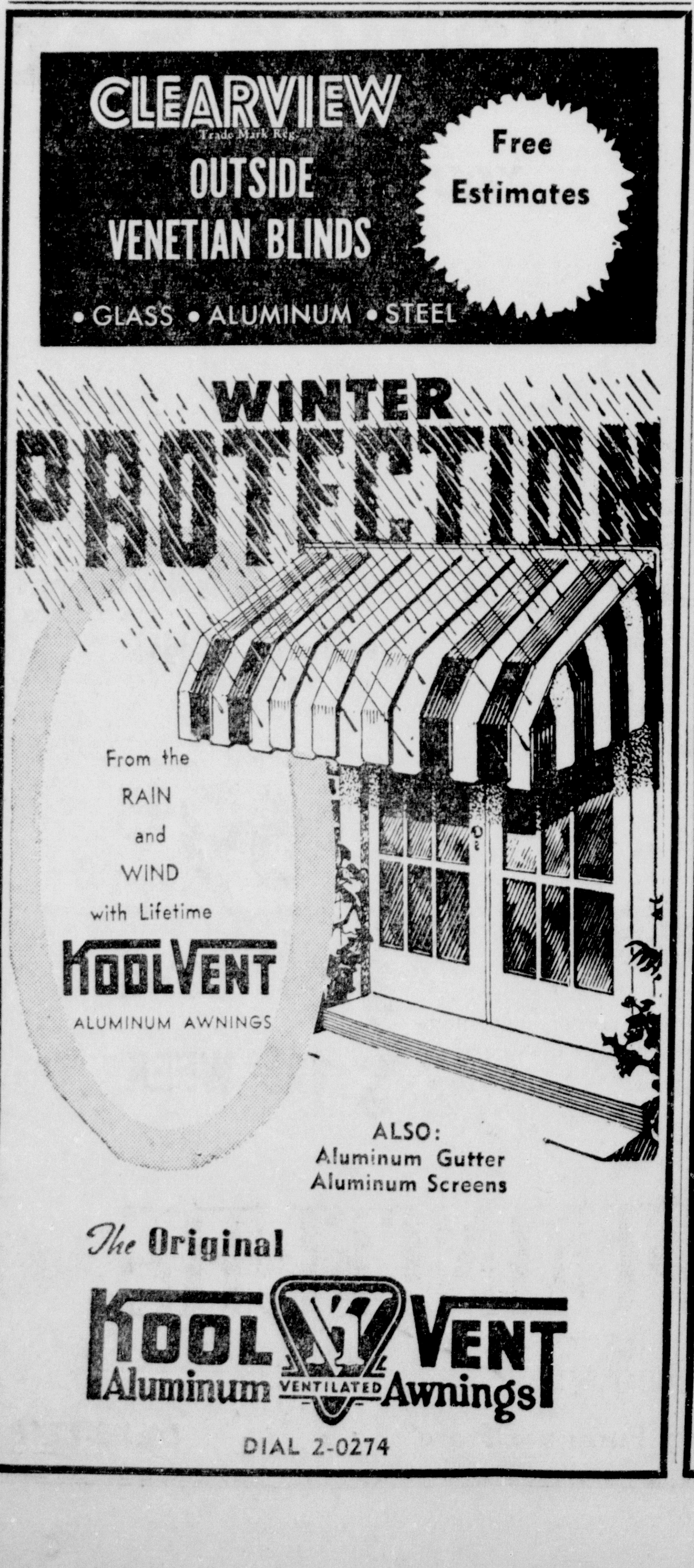

RIVER CROSSING—FRENCH ARMY STYLE — Recruits at French army camp in Montlhery, near Paris, crawl along cables strung to simulate a river crossing.

CURB SOUGHT ON 'GRAY MARKET'

National Production Authority Acts Against Excessive Prices

By Tex Easley

Washington, Nov. 11—(AP)—Action taken this week by the national production authority may help curb "gray market" operations which have forced some oil operators to pay as much as $3 a foot for casing with a list price of around $1.25.

The NPA issued an order, M-6, designed to assure stocks of steel products in established ware-houses throughout the country.

Issued after conferences be-tween the interior and and commerce department officials, the order requires steel producers to allot their output to warehouses on the basis of past orders. The warehouses in turn must allot the material to their own customers on the basis of established orders since the beginning of the year.

Fly-by-night speculators who have taken advantage of shortages thus would be blocked from and selling them for all the traffic would bear.

Senator Lyndon B. Johnson (D.-Tex.), chairman of the senate special preparedness committee, recently observed that the 1951 demand for crude oil should be appreciably higher than in 1950.

"This means more wells and more wells mean more pipe," he said.

He served notice his group would do all possible to see that adequate steel is allocated to the petroleum industry.

Miscellaneous statistics:

Rotary drilling rigs active in the U. S. on Oct. 30 numbered 2,366, topped by 1,146 in Texas and 279 in Oklahoma, the second most active state.

Latest available figures on total world production of crude petroleum show an average daily output of 9,810,000 barrels during May, including 5,603,000 in the United States.

Production capacity of the U. S. before World War II was 4,756,-000 barrels daily. In 1945, after four years war-time federal controls, production was 4,579,000 barrels. In 1949, with no federal con- for four years and steadily increasing demand, production had increased to 5,850,000 barrels.

The Interstate Oil Compact Commission will celebrate its 15th anniversary with a meeting in Houston, Dec. 11-13.

TALLULAH

Guests from Madison parish who attended the mothers week-end celebration sponsored by the dormitory girls at Louisiana Polytechnic Institute during the past week-end were Mrs. J. C. Stocks, Mrs. J. B. Massey, Mrs. H. P. King and Mrs. H. M. Foster. They attended a tea and luncheon and the football game on Saturday evening where they were honor guests and report a most enjoyable experience.

The rehearsal supper for members of the Dunbar-Spencer wedding party on the evening prior to the wedding, took place at the Evergreen plantation home of Mr. and Mrs. Albert Sevier. Beautiful arrangements of white flowers were placed at vantage points and the refreshment table with its cut work linen cloth was centered with a floral facsimile of the wedding and engagement rings.

The bride and groom elect chose this occasion for the presentation of gifts to their attendants and to each other. A delectable turkey supper with the customary delicious accompaniments was served buffet style.

The guests included Miss Sara Spencer and Mr. Walter Calvin Dunbar, Mr. and Mrs C. W. Spencer, Mr. and Mrs. J. A. Dunbar, Miss Jewel Dunbar, Miss Martha Spencer, Miss Lenore Gaggard, Miss Catherine Weaver, Mr. and Mrs. Joe Milton Clark, Mr. and Mrs. D. D. Wood, Mr. and Mrs. J. R. Dunbar, Mr. and Mrs. Warren Dunbar, Rev. and Mrs. Shirley Briggs, Mr and Mrs. Robert E. Brown, Miss Barbara Jean Sevier, Mr. Bill Beanland, Janet and Judith Brown.

Mrs. W. M. Scott Sr., and Mrs. John Patrick were hostesses at a luncheon at the Old Southern Tea Room in Vicksburg complimentary to Mrs. Harry Nadler of Baton Rouge, a houseguest in the E. A. Buckner home here. Guests with the honoree were Mrs. E. A. Buckner, Mrs. Louis Buckner, Mrs. Aylette Buckner, Mrs. Howard C. Sevier and Mrs R. C. Gaines.

On Wednesday noon Mrs. Delma D. Devine was hostess at a luncheon in the marine dining room at Tuminello's in Vicksburg, honoring Miss Nell Coad, popular bride-elect. The luncheon table was centered with a beautiful arrangement of fall flowers and place cards with gold wedding bands inscribed with the names of the guests. The hostess presented the honor guest and her mother, Mrs. B. R. Coad with corsages of white chrysanthemums; and Miss Coad received a covered vegetable dish in her chosen pattern of china.

Friends enjoying the luncheon with the hostess and Miss Coad were Mrs. Coad, Mrs. Will Adams, Mrs. Cliff Adams, Mrs. William Bray, Mrs. Elizabeth Kincaid, Miss Addison Brooks, Mrs. Vert Sevier, Mrs. G. L. Garrison, Miss Margaret Webb, Mrs. W. E. Regenold, Miss Billye Davis and Miss Kitty Ward.

Mrs. Louis Buckner, a recent bride and her mother, Mrs. Harry Nadler Baton Rouge, a house guest in the Buckner home, were delightfully complimented when Mrs. Chris Keller entertained informally with a tea at her home on Bayou Drive.

Beautiful yellow chrysanthemums decorated the reception rooms and the hostess, Mrs. E. A. Buckner, Mrs. Nadler and Mrs. W. M. Scott, who presided at the tea table, wore corsages of the same flowers. Mrs. Louis Buckner's corsage was of white flowers. The refreshment table held a most attractive arrangement of yellow chrysanthemums in different sizes and branched silver candelabra holding white tapers. Dainty and delicious tea dainties were attractively served.

The guest list included Mrs. C. H. Todd, Mrs. Robert Todd, Mrs. Rufus Yerger, Mrs. B. C. Capshaw, Mrs. R. W. Gandy, Jr., Mrs. George Yerger, Mrs. W. L. Rountree, Mrs. H. W. Lee, Mrs John Patrick, Mrs. H. C. Sevier, Jr., Mrs. Warren Sevier, Mrs. J. E. Neill, Mrs. R. C. Gaines, Mrs Malcolm Sevier, Mrs. Trent Palmer, Mrs. Andrew Yerger, Mrs. Edward Yerger, Mrs. Bill Yerger, Mrs. Maxwell Yerger, Mrs. Dean Allen, Mrs. R. L. Bailey and Mrs. Mason Spencer.

Mrs. Paul Marcus was a recent bridge hostess entertaining the members of her club. Mrs. B. D. Capshaw was the fortunate winner of the high score prize, and Mrs. Trent Palmer, low score.

Other guests were Mrs. Jack Folk Mrs. Lloyd Shelton, Mrs. W. W. Ziegler, Mrs. Louis Buckner, Mrs. Charles Abrahm and Mrs. Jimmy Garrett. A delicious dessert was served after the games.

Liver, heart, and kidney have high value as food because they supply us with iron and vitamins. The mother of a family is wise if she serves one of these foods at least once every week.

ENGINEERS TAKE OVER—Philip West, of North Hollywood, (behind engine) moves his English-type locomotive to main line at Golden Gate Live Steamers Club meet near Oakland.

Changing Deer Season In Parish

Jonesville, La., Nov. 11.—Catahoula and Concordia deer season dates have been changed to December 5, through January 1, to coincide with dates in Tensas parish.

Original dates for the season were November 15, through 30 and December 15, through January 1.

Ernest S. Clements, commissioner of the state department of wild life and fisheries, was requested to change the dates so that hunting in all three parishes would coincide.

If your famnily doesn't like kale served as a vegetable to accompany the main dish, try making a potato and kale soup. Seasoned well, this soup is often accepted with the plain vegetable is rejected

DIAL
5127
Louisville Pharmacy
4th & Louisville

OLLA

Rev. and Mrs. L. P. Moreland of Bienville have been recent guests of Mr. and Mrs. M. A. Elliott.

Little Bettie Lee, patient in the polio center in Alexandria is reported to be slowly recovering.

Officers the past week were elected by the Olla Home Demonstration Club at the Legion Hall as follows: President, Mrs. Lee Carroll; vice-president, Mrs. J. M. Gregory; secretary, Mrs. Edwin Smith; reporter, Miss Crystal Winkler.

Mrs. C. E. James, Shreveport, is the guest of her sister and brother-in-law, Mr. and Mrs. B. E. Zeagler.

Week-ending at their plantation home were Dr. and Mrs. B. W. Thompson, and Johnny. They wer joined by Dr. and Mrs. Frank Thompson, of Lake Providence.

Mr. and Mrs. Charles Gaines, Mike and Bobby Lynn, visited relatives in Baton Rouge over the week end and saw the L. S. U.-Old Miss game.

Mrs. J. V. Brown and Mrs. Boyd visited relatives in Jena Monday.

Visiting Rev. and Mrs. J. O James Sunday were Mr. and Mrs. R. W. Manning of Dubberly.

Visiting Mrs. Minnie Etheridge this week was her daughter, Mrs. J. L. Ryal of McGehee, Ark.

Cpl. Robert H. Russell, son of L. C. Russell of Olla, now of San Bernardino, Calif. air base was in the group that won the quiz program over KITO.

Mrs. Ralph Axson and children have returned from a short visit in Jackson, Miss.

Mrs. Gene Thornton was in Alexandria on business the past week.

Visiting Mrs. Ida Finley and Mrs. M. L. Meador, Wednesday were Mrs. C. W. Dodgens and son Bill of Dallas, Tex.

We're Unpacking
TOYS & more TOYS
every day —
—Come See Our
Selection, NOW—
Use Our Lay-Away!
MAY-GUTHRIE
Hardware
"The House With 1,000 Items"

TELEPHONE
2-1414 OR 3-1550
After Saturday Midnight
★ Local and Long Distance
★ 2-Way Radios In Every Cab
★ For Fast, Safe, Dependable Service
RATES 25c up
ECONOMY CAB
120 S. 6th

KAYOING A PILL BOX — M/Sgt. Ray C. Smith of Los Angeles uses a blazing flame thrower and a white phosphorus hand grenade to show how to knock out pill boxes. Demonstration took place during maneuvers by 40th Infantry Division at Camp Cooke, Calif.

PHONE 5161
THE WANT AD NUMBER
READ — THE WANT ADS - YOU MIGHT MISS A BARGAIN!
USE — THE WANT ADS - THEY BRING RESULTS!
SAVE — 17% ON THE COST OF YOUR WANT ADS BY PAYING CASH
NEWS-STAR-WORLD CLASSIFIED DEPT.

Built for tough service — all ways!
CHEVROLET TRUCKS
with Chevrolet's Hypoid Rear Axle

Single-Unit Housing
Here's maximum strength ... longer trouble-free service! Chevrolet rear axle housings are formed into tubular steel beams; no bolts or rivets to work loose.

Full-Size Inspection plates
Easy-to-remove, one-piece inspection plate saves time and labor ... provides full view of rear axle gears when removed.

Splined Axle-to-Hub connection
Splines—not bolts—deliver the driving power evenly — without strain — on all heavy-duty models. Loose axle shaft bolts and costly grease leaks are eliminated.

Straddle-Mounted Pinion
Gears last longer ... pinion gear is supported at each end by ball bearings to keep it in mesh. Adjustable thrust pad prevents distortion of ring gear when starting heavy-duty trucks with heavy loads.

4-Pinion Differential
Load and shock of heavy loads are distributed over four pinions instead of two in all Chevrolet medium- and heavy-duty trucks—for longer axle life and greater strength.

Chevrolet trucks are *engineered* to "take it" on the roughest, the toughest jobs. The single-unit design housing and *splined* axle-to-hub connection of Chevrolet's hypoid heavy-duty rear axle mean strength and stamina found in no other truck rear axle in Chevrolet's class. Combine that with other outstanding Chevrolet features ... powerful Valve-In-Head engines, Synchro-Mesh transmissions, channel-type frames with alligator-jaw cross members! Here is *the* truck that can *handle* tough jobs. ... America's most popular truck. Come in and see these *great* Chevrolet trucks today.

Plus CHEVROLET ADVANCE-DESIGN TRUCK FEATURES Two Great Valve-In-Head Engines • Power-Jet Carburetor • Diaphragm Spring Clutch • Synchro-Mesh Transmissions • Hypoid Rear Axles • Double-Articulated Brakes • Wide-Base Wheels • Ball-Type Steering • Unit-Design Bodies • Advance-Design Styling.

CHEVROLET

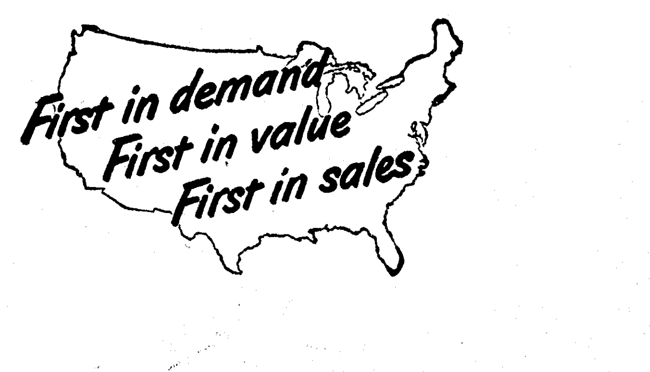

LEE-ROGERS CHEVROLET CO., INC.
Washington at North 2nd — Monroe, La. — Dial 3-5181

RIVER CROSSING—FRENCH ARMY STYLE — Recruits at French army camp in Montlhery, near Paris, crawl along cables strung to simulate a river crossing.

CURB SOUGHT ON 'GRAY MARKET'

National Production Authority Acts Against Excessive Prices

By Tex Easley

Washington, Nov. 11—(AP)—Action taken this week by the national production authority may help curb "gray market" operations which have forced some oil operators to pay as much as $3 a foot for casing with a list price of around $1.25.

The NPA issued an order, M-6, designed to assure stocks of steel products in established warehouses throughout the country.

Issued after conferences between the interior and and commerce department officials, the order requires steel producers to allot their output to warehouses on the basis of past orders. The warehouses in turn must allot the material to their own customers on the basis of established orders since the beginning of the year.

Fly-by-night speculators who have taken advantage of shortages thus would be blocked from and selling them for all the traffic would bear.

Senator Lyndon B. Johnson (D.-Tex.), chairman of the senate special preparedness committee, recently observed that the 1951 demand for crude oil should be appreciably higher than in 1950.

"This means more wells and more wells mean more pipe," he said.

He served notice his group would do all possible to see that adequate steel is allocated to the petroleum industry.

Miscellaneous statistics:

Rotary drilling rigs active in the U. S. on Oct. 30 numbered 2,366, topped by 1,146 in Texas and 279 in Oklahoma, the second most active state.

Latest available figures on total world production of crude petroleum show an average daily output of 9,810,000 barrels during May, including 5,603,000 in the United States.

Production capacity of the U. S. before World War II was 4,756,000 barrels daily. In 1945, after four years war-time federal controls, production was 4,579,000 barrels. In 1949, with no federal con- for four years and steadily increasing demand, production had increased to 5,850,000 barrels.

The Interstate Oil Compact Commission will celebrate its 15th anniversary with a meeting in Houston, Dec. 11-13.

TALLULAH

Guests from Madison parish who attended the mothers week-end celebration sponsored by the dormitory girls at Louisiana Polytechnic Institute during the past week-end were Mrs. J. C. Stocks, Mrs. J. B. Massey, Mrs. H. P. King and Mrs. H. M. Foster. They attended a tea and luncheon and the football game on Saturday evening where they were honor guests and report a most enjoyable experience.

The rehearsal supper for members of the Dunbar-Spencer wedding party on the evening prior to the wedding, took place at the Evergreen plantation home of Mr. and Mrs. Albert Sevier. Beautiful arrangements of white flowers were placed at vantage points and the refreshment table with its cut work linen cloth was centered with a floral facsimile of the wedding and engagement rings.

The bride and groom elect chose this occasion for the presentation of gifts to their attendants and to each other. A delectable turkey supper with the customary delicious accompaniments was served buffet style.

The guests included Miss Sara Spencer and Mr. Walter Calvin Dunbar, Mr. and Mrs C. W. Spencer, Mr. and Mrs. J. A. Dunbar, Miss Jewel Dunbar, Miss Martha Spencer, Miss Lenore Gaggard, Miss Catherine Weaver, Mr. and Mrs. Joe Milton Clark, Mr. and Mrs. D. D. Wood, Mr. and Mrs. J. R. Dunbar, Mr. and Mrs. Warren Dunbar, Rev. and Mrs. Shirley Briggs, Mr and Mrs. Robert E. Brown, Miss Barbara Jean Sevier, Mr. Bill Beanland, Janet and Judith Brown.

Mrs. W. M. Scott Sr., and Mrs. John Patrick were hostesses at a luncheon at the Old Southern Tea Room in Vicksburg complimentary to Mrs. Harry Nadler of Baton Rouge, a houseguest in the E. A. Buckner home here. Guests with the honoree were Mrs. E. A. Buckner, Mrs. Louis Buckner, Mrs. Aylette Buckner, Mrs. Howard C. Sevier and Mrs R. C. Gaines.

On Wednesday noon Mrs. Delma D. Devine was hostess at a luncheon in the marine dining room at Tuminello's in Vicksburg, honoring Miss Nell Coad, popular bride-elect. The luncheon table was centered with a beautiful arrangement of fall flowers and place cards with gold wedding bands inscribed with the names of the guests. The hostess presented the honor guest and her mother, Mrs. B. R. Coad with corsages of white chrysanthemums; and Miss Coad received a covered vegetable dish in her chosen pattern of china.

Friends enjoying the luncheon with the hostess and Miss Coad were Mrs. Coad, Mrs. Will Adams, Mrs. Cliff Adams, Mrs. William Bray, Mrs. Elizabeth Kincaid, Miss Addison Brooks, Mrs. Vert Sevier, Mrs. G. L. Garrison, Miss Margaret Webb, Mrs. W. E. Regenold, Miss Billye Davis and Miss Kitty Ward.

Mrs. Louis Buckner, a recent bride and her mother, Mrs. Harry Nadler Baton Rouge, a house guest in the Buckner home, were delightfully complimented when Mrs. Chris Keller entertained informally with a tea at her home on Bayou Drive.

Beautiful yellow chrysanthemums decorated the reception rooms and the hostess, Mrs. E. A. Buckner, Mrs. Nadler and Mrs. W. M. Scott, who presided at the tea table, wore corsages of the same flowers. Mrs. Louis Buckner's corsage was of white flowers. The refreshment table held a most attractive arrangement of yellow chrysanthemums in different sizes and branched silver candelabra holding white tapers. Dainty and delicious tea dainties were attractively served.

The guest list included Mrs. C. H. Todd, Mrs. Robert Todd, Mrs. Rufus Yerger, Mrs. B. C. Capshaw, Mrs. R. W. Gandy, Jr., Mrs. George Yerger, Mrs. W. L. Rountree, Mrs. H. W. Lee, Mrs John Patrick, Mrs. H. C. Sevier, Jr., Mrs. Warren Sevier, Mrs. J. E. Neill, Mrs. R. C. Gaines, Mrs Malcolm Sevier, Mrs. Trent Palmer, Mrs. Andrew Yerger, Mrs. Edward Yerger, Mrs. Bill Yerger, Mrs. Maxwell Yerger, Mrs. Dean Allen, Mrs. R. L. Bailey and Mrs. Mason Spencer.

Mrs. Paul Marcus was a recent bridge hostess entertaining the members of her club. Mrs. B. D. Capshaw was the fortunate winner of the high score prize, and Mrs. Trent Palmer, low score.

Other guests were Mrs. Jack Folk Mrs. Lloyd Shelton, Mrs. W. W. Ziegler, Mrs. Louis Buckner, Mrs. Charles Abrahm and Mrs. Jimmy Garrett. A delicious dessert was served after the games.

Liver, heart, and kidney have high value as food because they supply us with iron and vitamins. The mother of a family is wise if she serves one of these foods at least once every week.

ENGINEERS TAKE OVER—Philip West, of North Hollywood, (behind engine) moves his English-type locomotive to main line at Golden Gate Live Steamers Club meet near Oakland.

Changing Deer Season In Parish

Jonesville, La., Nov. 11.—Catahoula and Concordia deer season dates have been changed to December 5, through January 1, to coincide with dates in Tensas parish.

Original dates for the season were November 15, through 30 and December 15, through January 1.

Ernest S. Clements, commissioner of the state department of wild life and fisheries, was requested to change the dates so that hunting in all three parishes would coincide.

If your famnily doesn't like kale served as a vegetable to accompany the main dish, try making a potato and kale soup. Seasoned well, this soup is often accepted with the plain vegetable is rejected

DIAL 5127
Louisville Pharmacy
4th & Louisville

OLLA

Rev. and Mrs. L. P. Moreland of Bienville have been recent guests of Mr. and Mrs. M. A. Elliott.

Little Bettie Lee, patient in the polio center in Alexandria is reported to be slowly recovering.

Officers the past week were elected by the Olla Home Demonstration Club at the Legion Hall as follows: President, Mrs. Lee Carroll; vice-president, Mrs. J. M. Gregory; secretary, Mrs. Edwin Smith; reporter, Miss Crystal Winkler.

Mrs. C. E. James, Shreveport, is the guest of her sister and brother-in-law, Mr. and Mrs. B. E. Zeagler.

Week-ending at their plantation home were Dr. and Mrs. B. W. Thompson, and Johnny. They wer joined by Dr. and Mrs. Frank Thompson, of Lake Providence.

Mr. and Mrs. Charles Gaines, Mike and Bobby Lynn, visited relatives in Baton Rouge over the week end and saw the L. S. U.-Old Miss game.

Mrs. J. V. Brown and Mrs. Boyd visited relatives in Jena Monday.

Visiting Rev. and Mrs. J. O James Sunday were Mr. and Mrs. R. W. Manning of Dubberly.

Visiting Mrs. Minnie Etheridge this week was her daughter, Mrs. J. L. Ryal of McGehee, Ark.

Cpl. Robert H. Russell, son of L. C. Russell of Olla, now of San Bernardino, Calif. air base was in the group that won the quiz program over KITO.

Mrs. Ralph Axson and children have returned from a short visit in Jackson, Miss.

Mrs. Gene Thornton was in Alexandria on business the past week.

Visiting Mrs. Ida Finley and Mrs. M. L. Meador, Wednesday were Mrs. C. W. Dodgens and son Bill of Dallas, Tex.

We're Unpacking
TOYS & more TOYS
every day —
–Come See Our Selection, NOW–
Use Our Lay-Away!
MAY-GUTHRIE
Hardware
"The House With 1,000 Items"

TELEPHONE
2 1414 OR 3-1550
After Saturday Midnight
★ Local and Long Distance
★ 2-Way Radios In Every Cab
★ For Fast, Safe, Dependable Service
RATES 25c up
ECONOMY CAB
120 S. 6th

KAYOING A PILL BOX — M/Sgt. Ray C. Smith of Los Angeles uses a blazing flame thrower and a white phosphorus hand grenade to show how to knock out pill boxes. Demonstration took place during maneuvers by 40th Infantry Division at Camp Cooke, Calif.

PHONE 5161
THE WANT AD NUMBER
READ THE WANT ADS - YOU MIGHT MISS A BARGAIN !
USE THE WANT ADS - THEY BRING RESULTS !
SAVE 17% ON THE COST OF YOUR WANT ADS BY PAYING CASH
NEWS-STAR-WORLD CLASSIFIED DEPT.

Built for tough service — all ways!
CHEVROLET TRUCKS
with Chevrolet's Hypoid Rear Axle

Single-Unit Housing
Here's maximum strength . . . longer trouble-free service! Chevrolet rear axle housings are formed into tubular steel beams; no bolts or rivets to work loose.

Full-Size Inspection plates
Easy-to-remove, one-piece inspection plate saves time and labor . . . provides full view of rear axle gears when removed.

Splined Axle-to-Hub connection
Splines—not bolts—deliver the driving power evenly — without strain — on all heavy-duty models. Loose axle shaft bolts and costly grease leaks are eliminated.

Straddle-Mounted Pinion
Gears last longer . . . pinion gear is supported at each end by ball bearings to keep it in mesh. Adjustable thrust pad prevents distortion of ring gear when starting heavy-duty trucks with heavy loads.

4-Pinion Differential
Load and shock of heavy loads are distributed over four pinions instead of two in all Chevrolet medium- and heavy-duty trucks—for longer axle life and greater strength.

Chevrolet trucks are *engineered* to "take it" on the roughest, the toughest jobs. The single-unit design housing and *splined* axle-to-hub connection of Chevrolet's hypoid heavy-duty rear axle mean strength and stamina found in no other truck rear axle in Chevrolet's class. Combine that with other outstanding Chevrolet features . . . powerful Valve-in-Head engines, Synchro-Mesh transmissions, channel-type frames with alligator-jaw cross members! Here is *the* truck that can *handle* tough jobs. . . . America's most popular truck. Come in and see these *great* Chevrolet trucks today.

Plus CHEVROLET ADVANCE-DESIGN TRUCK FEATURES Two Great Valve-In-Head Engines • Power-Jet Carburetor • Diaphragm Spring Clutch • Synchro-Mesh Transmissions • Hypoid Rear Axles • Double-Articulated Brakes • Wide-Base Wheels • Ball-Type Steering • Unit-Design Bodies • Advance-Design Styling.

CHEVROLET

LEE-ROGERS CHEVROLET CO., INC.
Washington at North 2nd Monroe, La. Dial 3-5181

THE LOVELIST GIFTS ARE MADE AT HOME

By Sue Burnett

A Christmas gift is double appreciated when it's something you've made yourself. If you start now, you can easily make the quartet of those special friends on your list. Use the prettiest fabrics you can find—trim with the finest of edgings.

Pattern No. 8601 is a sew-rite perforated pattern in sizes 32, 34, 6, 8, 10, 12 years. Size 4, 1⅞ yard of 39 inch.

Pattern No. 8547 is a sew-rite perforated pattern in sizes 12, 14, 16, 18 20. Size 14, 1 yard of 39-inch.

Pattern No. 8637 is a sew-rite perforated pattern for sizes 12, 14, 16, 18, 20; 40, 42. Size 14, 1 yard of 54-inch.

Pattern No. 8649 is a sew-rite perforated pattern in sizes 32, 24, 36, 38, 40, 42, 44, 46. Size 34, 1 yrd of 39-inch.

Four separate patterns, 25 cents each, plus five cents for first-class mailing for each pattern.

For these patterns, send 25 cents for EACH, plus five cents for first-class mailing for each pattern ordered in coins, your name, address, sizes desired, and the pattern number to Sue Burnett (Morning World) 1150 Ave. Americas, New York 19, N. Y.

Ready for you now—the new fall and winter issue of fashion. 48 pages of smart new styles special interesting features, free pattern printed inside. Send 25 cents today for your copy.

—o—

Most sharks give birth to sizeable young, instead of laying eggs.

Sid Says:

HEADQUARTERS FOR

Jr. Sugar Bowl Tickets

NEXT TUESDAY - 2 P.M.

LEWIS BARGAIN STORE

428 DESIARD

"Mrs. Sid"—Proprietor, President, Gen. Mgr., Secy., Treas.
"Sid"—Water Boy 2nd Class
P.S. WALK - RUN - FLY - If you can before choice tickets are sold

E. F. JEFFERSON'S MEMORY LAUDED

Resolution Passed By Music Teachers Ass'n Giving Recognition

The following memorial resolution to honor the life and achievements of the late E. Lowry Jefferson, was passed by the Music Teachers Association at a recent meeting here:

"Whereas it pleased Divine Providence to remove on Friday, August fourth, nineteen hundred fifty, from his life of usefulness among us, E. Lowry Jefferson, a beloved member of our organization and a friend of all who sought to sincerely serve the cause of music along with him, and "Whereas the Music Teachers' Association of Monroe and West Monroe considers it to be due the memory of Mr. Jefferson to place on record the expression of their feelings on an occasion of such solemnity,

"Be it resolved that those of us who follow the musical profession find a striking example in the fervent but unassuming manner in which Mr. Jefferson devoted himself to all that pertained to the advancement of the best in music. During the active years of his long career as teacher, performer, organist, director of band, orchestra and choir and member of prominent civic groups, Mr. Jefferson gave himself whole-heartedly to whatever the task at hand, totally unpossessed of the thought of self-aggrandizement. In his work of former years with the bands of the National Guard, Northeast Center of L. S. U., Neville High School and with civic orchestral groups, as organist and choir director at Grace Episcopal Church, as an officer of the Civic Music Association of Monroe, and as teacher of countless scores of devoted students, he gave himself unreservedly to musical endeavors in the service of his country as well as his community.

"His labors in these spheres of activity were conscientious and incessant. While he never sought to make a display to the advantage of self, yet he consistently presented his earnest convictions without equivocation.

"In recognition of his talents and attainments and his desire to serve untiringly, the Music Teachers' Association of Monroe and West Monroe had elected Mr. Jefferson to assume the duties of president of this organization during 1950-51. Although not in the best of health, he had graciously accepted the office and keenly anticipated this further opportunity of contributing to the promotion and advancement of musical culture and standards throughout all Louisiana. His loss will be keenly felt and his memory long-revered by those whose privilege it was to know and love him.

"Be it resolved that a copy of these resolutions be spread upon the minutes of our association out of respect to the memory of our departed member and officer, E. Lowry Jefferson, that a copy be sent to the local newspaper, and that a copy be furnished his family together with the expression of sincerest sympathy of the Music Teachers' Association of Monroe and West Monroe for their bereavement."

Hal Boyle:

NOTEBOOK

By Tom Lambert
(For Hal Boyle)

With U. S. Forces In North Korea.—(AP)—A tired, thin Georgia boy stumbled into an American patrol a few days ago after six days in Red-held north Korea.

He told in softly accented words of United Nations troops:

Pfc. Max Brannon, 1: Moultrie, Ga., was separated from his unit when it was ambushed by Communists in the Tokchon area about 20 miles east of Kunmo on the Chongchon river line.

For six days he roamed the hills—at times within five yards of Korean Reds who were hunting him.

One night his trousers legs and sox froze. For three days he satisfied his thirst by munching ice from frozen puddles.

That is the beginning of the rigorous Korean winter in terms of suffering for one American soldier.

Multiply Max Brannon's experience by several hundred thousand. And throw in the cold weather problems of aircraft, trucks, jeeps and all the other things that keep a modern army on the move.

Not many officers here reckoned on a winter campaign in Korea.

The capture of Seoul, followed by relatively easy seizure of the Red capital, Pyongyang, and the rapid thrust toward the Manchurian border, convinced many the war would be over before Thanksgiving.

Now, with arrival of Chinese Communists on the battlefront, a winter campaign becomes a possibility.

The Chinese brought another problem with them — their language.

There seemed to be no Chinese linguists in two divisions—the U. S. second and 24th—which this correspondent visited recently.

Some Chinese-speaking south Koreans were pressed into service as interpreters, but questions and answers had to filter through a south Korean. Official interrogators were not happy with this procedure.

CHILDREN WILL PRESENT PLAY

P.-T. A. Council Announces Plans For Performance At Neville

At the meeting of the Twin City P.-T. A. council on Thursday, Mrs. C. P. Guerriero, president, announced plans for a children's stage play to be given at Neville auditorium on Dec. 11th. The 3-act play, "Merlin the Magician", will be put on by the National Youth Theatre and will be sponsored by the P.-T. A. council.

Members appointed to assist were: Mrs. Carl Thompson, general chairman; Mrs. Ione Hill and Mr. Dan Caldwell, finance committee; Mrs. Paul Thompson and Mrs. O. M. Crawford, transportation; Mrs. Sidney Williams, publicity; and Mrs. Helen Smith, correspondence. Further announcements concerning the production will be made later.

Legislative chairmen present were especially interested in the explanation of amendment N. 4 which was by Mike John, Jr., Monroe City School Board member. Membership reports were given chairmen from the following P. - T. A. units: Benton, Slerrouse, St. Matthew's, Barkdull Faulk and Crosley.

Members voted to sponsor a tea During the state teachers' convention to be in Monroe Thanksgiving week.

—o—

Since the beginning of the occupation 2,28 Christian missionaries have been cleared to enter Japan.

Dial 2-1152 ?

HIGH SCHOOL DIPLOMA
LEARN AT HOME
In Spare Time at Low Cost

AMERICAN SCHOOL
Dept. 12
Pineville, Louisiana
Name ____ Age ____
Address ____
City ____ State ____

SEND FOR FREE 40 PAGE BOOKLET

NO WONDER Weil Cleaners HAS ALL Monroe - W. Monroe CHEERING

Yes, all over town, women are saying that you can see and feel the difference in clothes cleaned this better Sanitone way! Try our Sanitone Service. See how it differs from ordinary, old-style dry cleaning. Visit or phone us now for prompt pick-up and delivery!

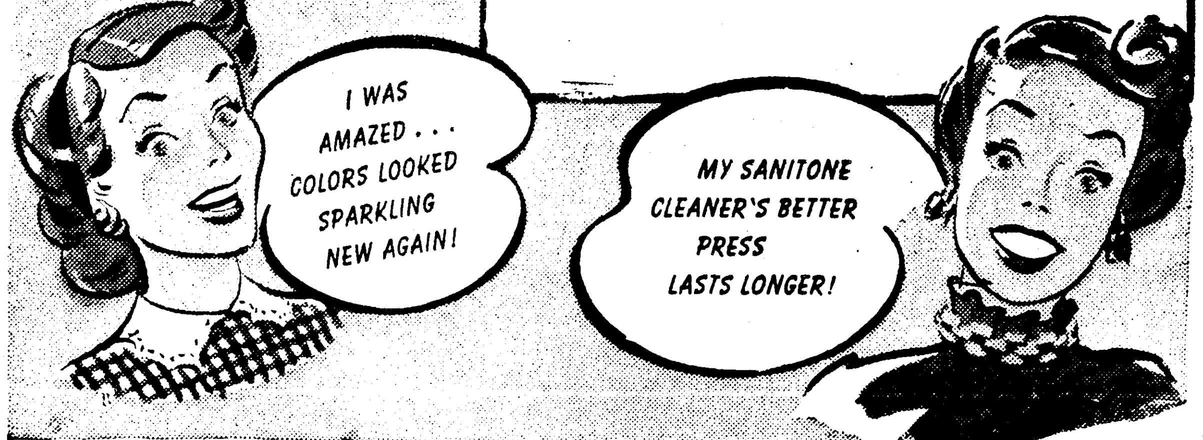

WEIL CLEANERS

If it's worthwhile cleaning
It's worth WEIL cleaning

508 N. 4th
DIAL 2-1934

APPROVED SANITONE SERVICE

404 Stubbs
DIAL 2-3426

ATTENTION: ALL TWIN CITY RETAIL EMPLOYEES

ATTEND

COMMUNITY CHEST MASS MEETING

TIME: 8:30 A. M.

DATE: MONDAY, NOV. 13

PLACE: PARAMOUNT THEATRE

This Gigantic Mass Meeting Is Called For The Purpose Of Completely Informing Every Down-Town Retail Employee Of The Full Needs And Purposes Of The Current Community. The Meeting Will Be Over At 8:50 So That Everyone Can Get Back To Their Stores For 9:00 O'clock Openings. We Urge You To Be Prompt And To Be Present And - To Hear The Story told By Experts. See You Monday.

REMEMBER -

"WEAR A RED FEATHER - IT'S THE LATEST STYLE!"

THE LOVELIST GIFTS ARE MADE AT HOME

By Sue Burnett

A Christmas gift is double appreciated when it's something you've made yourself. If you start now, you can easily make the quartet of those special friends on your list. Use the prettiest fabrics you can find—trim with the finest of edgings.

Pattern No. 8601 is a sew-rite perforated pattern in sizes 32, 34, 6, 8, 10, 12 years. Size 4, 1⅞ yard of 39 inch.

Pattern No. 8547 is a sew-rite perforated pattern in sizes 12, 14, 16, 18 20. Size 14, 1 yard of 39-inch.

Pattern No. 8637 is a sew-rite perforated pattern for sizes 12, 14, 16, 18, 20; 40, 42. Size 14, 1 yard of 54-inch.

Pattern No. 8649 is a sew-rite perforated pattern in sizes 32, 24, 36, 38, 40, 42, 44, 46. Size 34, 1 yrd of 39-inch.

Four separate patterns, 25 cents each, plus five cents for first-class mailing for each pattern.

For these patterns, send 25 cents for EACH, plus five cents for first-class mailing for each pattern ordered in coins, your name, address, sizes desired, and the pattern number to Sue Burnett (Morning World) 1150 Ave. Americas, New York 19, N. Y.

Ready for you now—the new fall and winter issue of fashion. 48 pages of smart new styles special interesting features, free pattern printed inside. Send 25 cents today for your copy.

—o—

Most sharks give birth to sizeable young, instead of laying eggs.

Sid Says:

HEADQUARTERS FOR

Jr. Sugar Bowl Tickets

NEXT TUESDAY - 2 P.M.

LEWIS BARGAIN STORE

428 DESIARD

"Mrs. Sid"—Proprietor, President, Gen. Mgr., Secy., Treas.

"Sid"—Water Boy 2nd Class

P.S. WALK - RUN - FLY - If you can before choice tickets are sold

E. F. JEFFERSON'S MEMORY LAUDED

Resolution Passed By Music Teachers Ass'n Giving Recognition

The following memorial resolution to honor the life and achievements of the late E. Lowry Jefferson, was passed by the Music Teachers Association at a recent meeting here:

"Whereas it pleased Divine Providence to remove on Friday, August fourth, nineteen hundred fifty, from his life of usefulness among us, E. Lowry Jefferson, a beloved member of our organization and a friend of all who sought to sincerely serve the cause of music along with him, and "Whereas the Music Teachers' Association of Monroe and West Monroe considers it to be due the memory of Mr. Jefferson to place on record the expression of their feelings on an occasion of such solemnity,

"Be it resolved that those of us who follow the musical profession find a striking example in the fervent but unassuming manner in which Mr. Jefferson devoted himself to all that pertained to the advancement of the best in music. During the active years of his long career as teacher, performer, organist, director of band, orchestra and choir and member of prominent civic groups, Mr. Jefferson gave himself whole-heartedly to whatever the task at hand, totally unpossessed of the thought of self-aggrandizement. In his work of former years with the bands of the National Guard, Northeast Center of L. S. U., Neville High School and with civic orchestral groups, as organist and choir director at Grace Episcopal Church, as an officer of the Civic Music Association of Monroe, and as teacher of countless scores of devoted students, he gave himself unreservedly to musical endeavors in the service of his country as well as his community.

"His labors in these spheres of activity were conscientious and incessant. While he never sought to make a display to the advantage of self, yet he consistently presented his earnest convictions without equivocation.

"In recognition of his talents and attainments and his desire to serve untiringly, the Music Teachers' Association of Monroe and West Monroe had elected Mr. Jefferson to assume the duties of president of this organization during 1950-51. Although not in the best of health, he had graciously accepted the office and keenly anticipated this further opportunity of contributing to the promotion and advancement of musical culture and standards throughout all Louisiana. His loss will be keenly felt and his memory long-revered by those whose privilege it was to know and love him.

"Be it resolved that a copy of these resolutions be spread upon the minutes of our association out of respect to the memory of our departed member and officer, E. Lowry Jefferson, that a copy be sent to the local newspaper, and that a copy be furnished his family together with the expression of sincerest sympathy of the Music Teachers' Association of Monroe and West Monroe for their bereavement."

NO WONDER Weil Cleaners HAS ALL Monroe - W. Monroe CHEERING

Yes, all over town, women are saying that you can see and feel the difference in clothes cleaned this better Sanitone way! Try our Sanitone Service. See how it differs from ordinary, old-style dry cleaning. Visit or phone us now for prompt pick-up and delivery!

WEIL CLEANERS

If it's worthwhile cleaning
It's worth WEIL cleaning

508 N. 4th
DIAL 2-1934

APPROVED SANITONE SERVICE

404 Stubbs
DIAL 2-3426

Hal Boyle:

NOTEBOOK

By Tom Lambert
(For Hal Boyle)

With U. S. Forces In North Korea.—(AP)—A tired, thin Georgia boy stumbled into an American patrol a few days ago after six days in Red-held north Korea.

He told in softly accented words of United Nations troops.

Pfc. Max Brannon, 1: Moultrie, Ga., was separated from his unit when it was ambushed by Communists in the Tokchon area about 20 miles east of Kunmo on the Chongchon river line.

For six days he roamed the hills—at times within five yards of Korean Reds who were hunting him.

One night his trousers legs and sox froze. For three days he satisfied his thirst by munching ice from frozen puddles.

That is the beginning of the rigorous Korean winter in terms of suffering for one American soldier.

Multiply Max Brannon's experience by several hundred thousand. And throw in the cold weather problems of aircraft, trucks, jeeps and all the other things that keep a modern army on the move.

Not many officers here reckoned on a winter campaign in Korea.

The capture of Seoul, followed by relatively easy seizure of the Red capital, Pyongyang, and the rapid thrust toward the Manchurian border, convinced many the war would be over before Thanksgiving.

Now, with arrival of Chinese Communists on the battlefront, a winter campaign becomes a possibility.

The Chinese brought another problem with them — their language.

There seemed to be no Chinese linguists in two divisions—the U. S. second and 24th—which this correspondent visited recently.

Some Chinese-speaking south Koreans were pressed into service as interpreters, but questions and answers had to filter through a south Korean. Official interrogators were not happy with this procedure.

CHILDREN WILL PRESENT PLAY

P.-T. A. Council Announces Plans For Performance At Neville

At the meeting of the Twin City P.-T. A. council on Thursday, Mrs. C. P. Guerriero, president, announced plans for a children's stage play to be given at Neville auditorium on Dec. 11th. The 3-act play, "Merlin the Magician", will be put on by the National Youth Theatre and will be sponsored by the P.-T. A. council.

Members appointed to assist were: Mrs. Carl Thompson, general chairman; Mrs. Ione Hill and Mr. Dan Caldwell, finance committee; Mrs. Paul Thompson and Mrs. O. M. Crawford, transportation; Mrs. Sidney Williams, publicity; and Mrs. Helen Smith, correspondence. Further announcements concerning the production will be made later.

Legislative chairmen present were especially interested in the explanation of amendment N. 4 which was by Mike John, Jr., Monroe City School Board member. Membership reports were given chairmen from the following P. - T. A. units: Benton, Slerrouse, St. Matthew's, Barkdull Faulk and Crosley.

Members voted to sponsor a tea During the state teachers' convention to be in Monroe Thanksgiving week.

—o—

Since the beginning of the occupation 2,28 Christian missionaries have been cleared to enter Japan.

Dial 2-1152 ?

HIGH SCHOOL DIPLOMA
LEARN AT HOME
In Spare Time at Low Cost

AMERICAN SCHOOL CHARTERED 1897

SEND FOR FREE 40 PAGE BOOKLET

AMERICAN SCHOOL
Dept. 12
Pineville, Louisiana
Name ______ Age ___
Address ______
City ______ State ______

ATTENTION: ALL TWIN CITY RETAIL EMPLOYEES

ATTEND

COMMUNITY CHEST MASS MEETING

TIME: 8:30 A. M.

DATE: MONDAY, NOV. 13

PLACE: PARAMOUNT THEATRE

This Gigantic Mass Meeting Is Called For The Purpose Of Completely Informing Every Down-Town Retail Employee Of The Full Needs And Purposes Of The Current Community. The Meeting Will Be Over At 8:50 So That Everyone Can Get Back To Their Stores For 9:00 O'clock Openings. We Urge You To Be Prompt And To Be Present And - To Hear The Story told By Experts. See You Monday.

REMEMBER -
"WEAR A RED FEATHER - IT'S THE LATEST STYLE!"

FUND EXECUTIVE COMMITTEE

Members of the Executive Committee, of the Citizens Building Fund Committee for St. Francis Sanitarium review preliminary plans for the fund drive. Left to right, they are: William Mintz, F. L. Jones, Fred Millsaps, Murray Hudson, chairman, Elmer C. Slagle, C. C. Boardman, J. S. Washburn and Ben R. Downing. Other members of the committee not present were: T. O. Bancroft, M. J. Carbone, Dr. H. E. Guerriero, Ivy C. Jordan. Thomas W. Leigh, H. C. Menuet, Clarence D. Oakley, August Petrus. H. H. Reardon, C. B. Sherrouse, C. M. Strauss and C. C. Whittelsey.

Cow Health Study May Cut Milk Cost

By Howard W. Blakeslee

(Associated Press Science Editor)

Ithaca, N. Y.—Hopes for cutting costs of milk may depend on an unusual herd of cows at Cornell University's new Veterinary Virus Research Institute.

The plans are described by the director, Dr. James A. Baker, professor of bacteriology. One big cost item is the length of a cow's productive life. That is the time during which she gives milk.

That life is now three years. It ought to be seven years. Mastitis and other diseases are, responsible. The cause of mastitis is not entirely known, nor is there always a cure.

Cornell's herd is disease - free, the only one of its kind. It numbers 27 cows, and one bull. The herd came from the Rockefeller Institute at Princeton, N. J., which closed recently. The herd rode here in sterlized furniture vans, that never before held a cow. Hay comes from pastures that never had cows, and never were fertilized with manure.

The animals are pastured behind a double fence. The inner is to keep them inside. The outer fence is much higher, with a barbed wire canopy. This fence keeps out humans and animals.

The caretaker enters a barn opening upon the pasture. Before he calls the cows, he strips, takes a soap and water shower and dresses in an all-rubber costume. Newborn calves are caught in a sterile bag.

For medical experiments cows are brought in a van from the pasture to special isolation stalls in an animal building construucted by New York State. All this gets rid of stray diseases which otherwise complicate attempts to improve cattle. One of the stray infections, recently found by Dr. Charles J. York of the Institute, is an elementary body type virus that infects calves. These are small particles found in the organs of calves. Except Cornell's herd, all calves in this vicinity have them. Experiments to study them are starting.

A new menace, discovered in New York State this year, is a disease caused by a corkscrew-shaped germ, and called leptospirosis. The disease spreads through an entire herd if one cow gets it, kills 10 per cent, stops all milk for a week, and then cuts the milk yield in half until the cow has another calf.

This infection was first recognized in Texas in 1942, then in New Jersey in 1944. This year it came to New York and Wisconsin, the two largest milk - producing states. A cow after being ill becomes a carrier for three months. The Institute is working on a drug to eliminate the carrier stage, and also on a vaccine to prevent the disease.

A new division of the Institute is for dogs, established with money from veterinarians, dog lovers, and interested industrial firms. There is a kennel free of dog diseases. An isolation laboratory with tile dog stalls is building.

Good Mothers Succeed As Counselors

AP Newsfeatures

Montreal—(AP)—When Mrs. Ruth Horstein agreed to supervise a non-profit camp in Ontario in 1933, she didn't realize that she had accepted a job that would keep her busy every summer for 15 years. But that's how it ended up, and she wouldn't change her position now for the world.

Since she became interested in camp work, Mrs. Hornstein has done practically everything from teaching crafts to consoling lonesome moppetts. She even dubbed in as a cook when the regular cook took an unexpected vacation.

"After all, I am a housewife and I know how to cook," she laughed.

Mrs. Hornstein feels there are a lot of women who are anxious to have their children attend camp yet are unable to arrange it for financial or other reasons. The answer, she believes, is for the mother to take on a position as counsellor and take the children along.

However she warns that certain qualifications are necessary. When Mrs. Hornstein first took up camp work, she enrolled in child psychology courses at McGill, studied arts and crafts and any other thing concerned with camp work.

In her opinion, an older woman has an advantage over a junior counsellor, especially when it comes to discipline. "She is more understanding, and not as strict."

Mrs. Hornstein believes that it is more often the parents who are to blame for instability in a child than the child itslef.

"We need confidence in youth," she said. "They are the backbone of our country, and we should do all we can to help them."

Local Citizens To Work In Behalf Of Sanitarium

Twin City Businessmen, Clergymen, Professional Men, Housewives, And Officials Have Volunteered To Assist In Fund Drive For St. Francis Sanitarium

(EDITOR'S NOTE: This is the third in a series of seven articles on the planned St. Francis Sanitarium Building Fund drive in Monroe and West Monroe. In this series, we shall attempt to cover reasons for the drive and any objections to the raising of funds for construction of new and expanded facilities at St. Francis.)

By Jim Reynolds

(Of the Morning World Staff)

When residents of two major communities are asked to contribute more than a half-million dollars to one building fund, it's really a big drive. But when nearly 100 citizens of those communities willingly affiliate themselves with the drive and take on the extra responsibilities of helping to raise that fund, it's evidence of more than mere bigness.

Ninety-seven private citizens of the Twin Cities, businessmen, clergymen, city officials, professional men, housewives and civic leaders. . . . Protestants, Jews and Catholics have answered the call of necessity and joined the citizens building fund committee for the St. Francis Sanitarium.

Under the direction of Monroe attorney, Murray Hudson, executive chairman, leaders in every field of local life have undertaken the chairmanship of committees and special groups in the planning of the campaign.

Honorary chairmen for the fund drive are Gov. Earl K. Long and H. L. Brown, president of the Brown Paper Mill Co., Inc.

Publicity for the drive is under the direction of J. S. Washburn, of the Central Savings Bank and Trust Company, president of the Monroe Rotary Club and long a Twin Cities civic leader.

Washburn's aim, he announced this week, is to "show every Twin Cities resident the growing and desperate need for improved and increased hospital facilities . . . and to attempt to convince all the citizens of their responsibility to St. Francis, the non-sectarian hospital on which they have relied for 37 years. St. Francis has been more than a friend to us; to many it has meant life itself. Now, I think, it's time to help make St. Francis an even better and more effective member of the community."

Allied closely to the field of publicity is the speakers' bureau, under the direction of Thomas W. Davenport, Monroe attorney. Davenport has assumed the job of obtaining the speakers and routing them to the proper meetings, in general supervising the talks, and keeping a steady flow of facts, figures and reasons in the ear of the public.

"I guess it won't be an easy job," said Davenport, "but it's worth it. If our speakers' unit can help raise the necessary $600,000, practically any effort will be worthwhile."

In charge of the public information committee is Elmer C. Slagle of Monroe. His job is to answer the questions of the public, to provide the facts the people should know about St. Francis and what it means to the community. Slagle, one of the most active of the committee chairmen, has already begun plans for the part his group will play in the campaign, setting up a program for a comprehensive study of the expansion problem.

In charge of finances for the group are the auditing committee and the treasurers for the drive. Heading the auditing unit is John F. Savage, who will keep a close check on the whys and wherefores of the financial activities. The men who will sign checks and authorize payment of funds for the building and construction as it proceeds are Sam Smith and T. C. Standifer, representing the Central Savings Bank and Trust Co. and the Ouachita Savings Bank respectively, the two authorized depositories for campaign-collected funds.

Miss Freeda Michel, one of the best known civic workers in the Twin Cities, has taken on the chairmanship of the important women's committee. During the drive, as well as immediately before it, Miss Mickel will lead the women's activities in Monroe and West Monroe. "Women may not be the bread-winners in most of the families," she said, "but I have an idea they do quite a bit of the deciding where the money is to go Then, too, I think women generally are aware more of the need for adequate hospital facilities in the Twin Cities, and the necessity for supporting St. Francis in its drive."

The arrangements committee, supervisors of the meeting schedules, dinners for organizational groups and general "timetable" section for the general committee, is headed by L. J. Hulin, manager of the Virginia Hotel. 'We've got so much going on . . . so much to do," said Hulin, "that my committee will have to be a sort of traffic unit to schedule, arrange and rearrange programs and times. This drive is too important for any of us to allow a slip-up in the plans."

On the Twin Cities medical front, doctors, nurses and hospital employees have come forward to aid in the drive. Chairman of the important doctors' committee is Dr. H. E. Guerriero, president of the Ouachita Parish Medical Society. Miss Sybil Renaud has taken on the duties of chairman of the nurses' committee and Miss Leona Biggar will head the hospital employees' committee.

William Mintz has accepted the post of chairman of the employees' committee and will meet in the near future with plant officials and employees to set up inter-plant groups. Also planned is a general solicitation group, to be headed by a prominent Twin Cities merchant.

Of all the members and chairmen we have had the opportunity to meet, we've found none who don't take the drive with dead seriousness. One committee chairman said, "this is no joke. My life and yours may be the stake in the next test of our hospital facilities. I think of St. Francis as the major hospital in the Twin Cities, as do most of my friends and acquaintances. It's about time we did our part to make sure that our major hospital is good . . . the best, in fact.

"If I have to go to the hospital, I want to be certain it's not a firetrap, that it's not overcrowded, that it's well equipped. That's why I'm taking on this job. I may be busy, but I'm never too busy to help protect the lives of my family and friends . . . and my own life."

'King Corn' To Be Accorded Crown

"King Corn" for Madison parish will be crowned at a banquet on next Wednesday evening, Nov. 15, at the Tallulah Book Club, stated Christoph Keller, president, Madison parish Chamber of Commerce at Tallulah.

The corn contest was started in the spring of this year by the agriculture committee of the Chamber of Commerce and the extension service. The farmer in Madison parish producing most corn per acre will be awarded a cash prize at the banquet. Farmers producing 100 bushels per acre or more will receive their membership certificate into the "Madison Parish 100 Bushel Club."

Thirty-three farmers entered the contest. Twenty-three of these had their yield checked and they averaged 102 bushels per acre. The yields ran from 56 to 150 per acre.

Corn producers who made 75 bushels or more per acre will be present at the banquet, along with agriculture workers and members of the agriculture committee. Others to be present are: Mr. R. A. Wasson, agronomist, L. S. U.; Mr. A. G. Kilgore, associate agronomist, L. S. U.; Mr. J. F. Percy, La. Seed Company, Alexandria and representatives from the Louisiana Hybrid Seed Corn Association and the Funk's Hybrid Seed Corn Association, who will award additional prizes.

Farmers who have produced 75 bushels or more per acre are: T. M. Goza, John W. Carpenter, E. C. Woodyear, H. E. Greer, Durwood Wilhite, John A. Wilhite, Howard Brown, Pratt King, Billy Carter, Keith Frazier, Jr.; Ludis A. Burns, Mack Medlin, B. G. Hammond, Ray Burns, Donald Neummond, Gerald Collins, James, Furr, Watson McDonald, Rex Minter, A. E. Hendrix, Tom Till, Leo Jester, R. R. Mitchell and Ashly Plantation. . . .

Teacher Stutters Into Career Aiding Stutterers

By Russ Greenlee

AP Newsfeatures

Bismark, N. D.—Margaret Rainey stuttered herself into a career as a speech therapist.

Having got the upper hand on her own speech trouble, she is teaching children to cope with a sort of psychological boogie that makes its victims unable to say what they want to say.

Miss Rainey, for the last three years an assistant to Dr. Charles Van Riper in speech correction and psychology at Western Michigan college in Kalamazoo, spent six weeks in North Dakota during the summer doing speech correction work among children at Camp Grassick, near Dawson. The camp, owned and maintained by the North Dakota State Elk Association, is operated by the North Dakota State Welfare Department.

Now Miss Rainey is going to High Point, N. C., to launch a North Carolina program aimed at the correction of speech defects in public school pupils, a movement sponsored by the Junior Women's Service League.

Miss Rainey, born in Indianapolis in 1920, was graduated from the University of Indiana in 1947, but her A. B. degree was in psychology instead of in journalism, in which she had intended to major. Her stuttering, which first beset her halfway through her grade schooling, had become so pronounced by the time she had completed two years in journalism that she was at a terrific handicap.

"It was almost as bad as being unable to talk at all," she says.

In desperation, she took a special no-credit course for stutterers in the psychology department. The training helped her so much that she resolved to help other stutterers. She switched to psychology and speech therapy.

"What causes stuttering isn't known exactly," she says, "but its origin is psychological. And stuttering is anything except amusing to its victm."

"A stutterer never entirely masters it," Miss Rainey declares, "but he learns to control it—to recognize first of all that he needs help and then to lick the 'word blocks' that stop his speech."

Catahoula Farm Bureau Seeks 200

Jonesville, La., Nov. 11.—The Catahoula parish farm bureau, opening its annual membership drive this week, hopes to have 200 farm families on its rolls soon.

A "Kick-off" meeting was held in Harrisonburg, with John Earl Jones, field representative of the Louisiana Farm Bureau Federation, discussing work of the organization in state and national scenes. He also outlined the service program, including various kinds of insurance, which the bureau maintains for its members.

Martin Enright of Sicily Island was named membership chairman with C. R. Wilson of Parhams as vice-chairman.

Ward membership chairmen and vice-chairmen are: ward one, A. A. Thornhill and W. P. Carter, Jr., ward two, Martin Enright; ward three, Maury Simpson and Mrs. E. B. McGuffee; ward four, not yet named; ward five, Pat Gibson and T. E. Kirby; ward six, Mr. and Mrs. Raymond Mason; ward seven, W. E. Book and C. R. Wilson.

REV. PREWITT TO PREACH

Tallulah, La., Nov. 11.—(Special)—The Rev. T. O. Prewitt, district superintendent of the Vicksburg district of the south Mississippi conference of the Methodist Church will be the visiting minister in a series of evangelistic services at the Methodist Church here Nov. 12 through 19. Services will be held twice daily, at 10:30 a.m .and 7:00 p.m.

COWPUNCHING CHRISTMAS

The wild west as an inspiration for gifts is more popular than ever with youngsters this year.

Do Your Holiday Shopping Early

By Dorothy Roe

AP Newsfeatures Writer

This year you will do well to heed that well-worn phrase—"Do your Christmas shopping early."

Also you might as well be prepared to spend more than you expect on that Christmas list.

Shortages and higher prices are slated in many gift lines — especially such things as metal toys, household appliances, and mechanical gadgets.

Wide Selections

Early birds, however, will find the gift selection dazzling and ample. Late comers may have to take what they can get.

In the field of toys, Santa's helpers have outdone themselves this year in thinking up new devices to delight the small fry.

Top favorites on the "want" list for both boys and girls is cowboy equipment. The small cowboys in the country would make a formidable army if gathered in one camp. And the things they want include: cowboy hats, shirts, chaps guns, lassos and boots. All these are to be found on the front counter of every toy store or sporting goods house, usually priced within the average budget.

An outgrowth of the cowboy craze is the ukelele fad. Plastic ukeleles, which come with books of instructions and cowboy songs, are likely to prove one of the most popular items in Santa's pack this year.

Wonder Dolls

In the doll category, science has worked new wonders this year, so that the Christmas doll of 1950 walks, talks, cries, wets, drunks from a glass, blows bubbles, kicks its feet, changes expressions and kisses back. Some have almost-human plastic skin, others are equipped with voice and conversation. One doll has a blank face on which the small owner may draw any expression she fancies.

A plastic electric organ is a new item in the gift pack — plays just like a real one, costs enough to be a major present.

The new toys are highly career-conscious, also. The future architect may build model cities with new toys iincluding modern urban plans; the homemaker can furnish her own house on a floor plan drawn to scale; junior engineers may practice with streamlined Diesel engines; future warriors may play with toy jet planes. The newest chemistry set includes a Geiger counter, and there's a banker's safe that works.

In the adult gift categories prices again will be higher than last year in almost all fields. If you're planning to give Pop a new car for Christmas you'd better order it now. The same is true of Mom's deep - freeze or vacuum cleaner.

Luxury gifts will be plentiful but far from thrifty. Furs, jewelry and luggage can be had — at a price

Sheer nylon lingerie, highly styled and frilly, probably will be the top item on Mom's hinting list again this year. Nylon stockings are always a safe bet. And cashmere sweaters for all the family are available in new colors and styles, priced about the same as last year, or in some cases a little less.

Will Celebrate Nat'l Book Week

Tallulah, La., Nov. 11.—(Special)—Mrs. Lois Lester, state library board member and one-time queen of the New Orleans carnival, will assist Miss Essae M. Culver, state librarian in the Madison Parish Library open house here on Thursday afternoon Nov. 16, celebrating National Book Week. Miss Culver will present fifty-three reading certificates to Madison parish people who have qualified for the awards by reading the required number of books in the year.

Mrs. Lester will also be the guest speaker for the annual banquet of the Tallulah Book Club to be held in the book club building on the evening of the same day.

A new handy key caddie can be attached to the inside of the bag so that the key is available and easy to find.

Another Audubon? You Decide

Athos Menaboni of Atlanta has just seen published a handsome volume called "Menaboni's Birds" (Rinehart). It contains some of his bird portraits in full color as well as black and white and a running account by Sara, his Georgia-born wife, of the birds and the Menabonis.

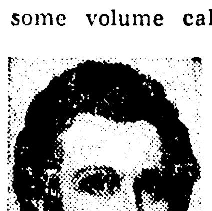

Audubon

Like other artists before him, Menabonis has been called a modern Audubon. The vigor of his drawings and his preoccupation with design give the comparison validity. And Menaboni is helped by a century of research in a field where the great Aubudon pioneered.

Audubon come to the United States from France as a young man; Menaboni from Italy. Audubon started painting birds as a youngster; Menaboni, although always interested in birds, did not devote himself to them until after he had become known as a muralist. Audubon got encouragement and help from his wife Lucy; Menaboni has his Sara. Audubon was a handsome extrovert and social lion; Menaboni is happiest on his isolated acreage.

Menaboni

Audubon finally published his "Birds," with its hundreds of hand engraved and colored plates, at the age of 54, and at a price of nearly $1,000. Menaboni's "Birds," containing 31 colored lithographed plates, is published at $10 when he is 55. The volume hardly competes with Audubon's classic in size, but should add to the artist's reputation.

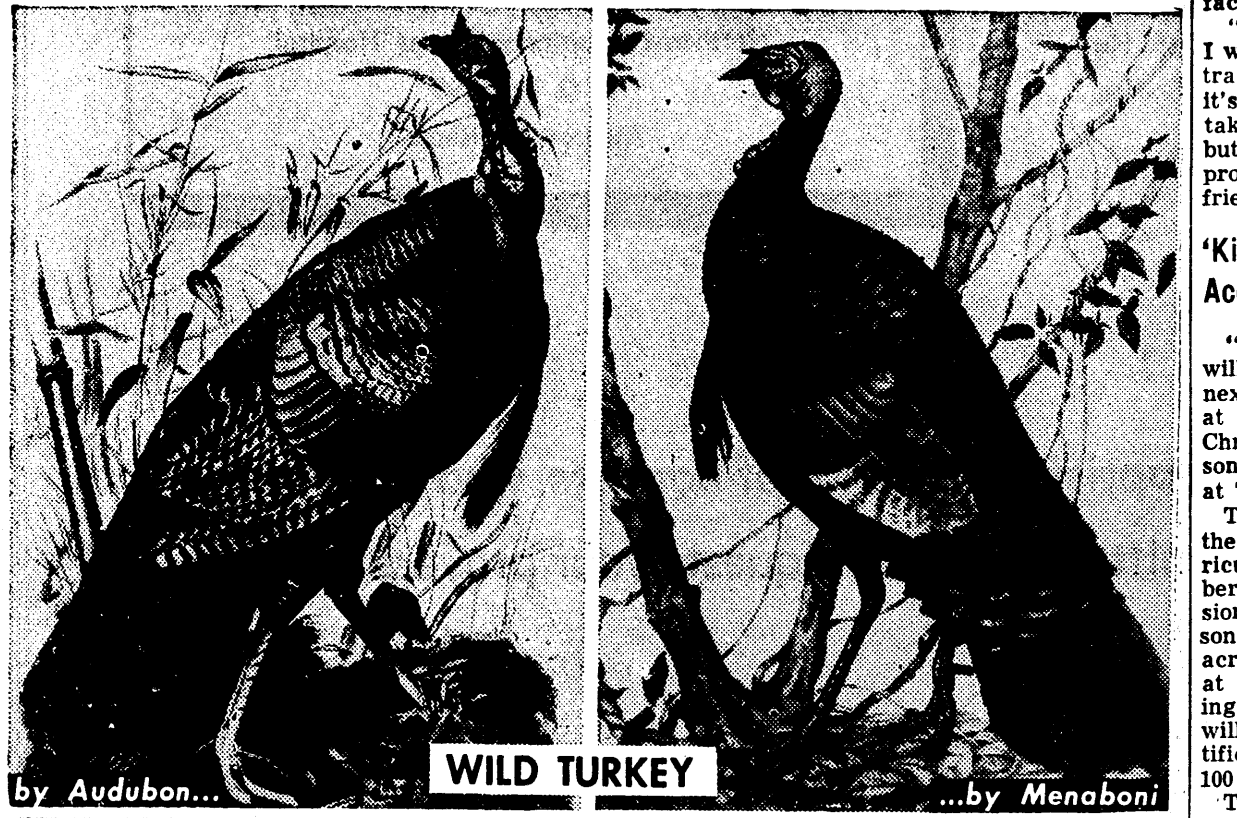

CHRISTMAS CARDS SPOTLIGHT NATIVITY

The trend back to religious themes in Christmas cards, begun several years ago, appears to be stronger than ever this year. Greeting card manufacturers the country over report that demands for greetings carrying a spiritual keynote are at peak levels. Now, for the first time, the American Artists Group is releasing an entire book of religious greetings. Here are four representations of the Nativity, taken from the group. Top, left, by Lauren Ford; right, by Fred Eng; bottom, left from a Kodachrome; right, by T. F. Naegele.

FUND EXECUTIVE COMMITTEE

Members of the Executive Committee, of the Citizens Building Fund Committee for St. Francis Sanitarium review preliminary plans for the fund drive. Left to right, they are: William Mintz, F. L. Jones, Fred Millsaps, Murray Hudson, chairman, Elmer C. Slagle, C. C. Boardman, J. S. Washburn and Ben R. Downing. Other members of the committee not present were: T. O. Bancroft, M. J. Carbone, Dr. H. E. Guerriero, Ivy C. Jordan, Thomas W. Leigh, H. C. Menuet, Clarence D. Oakley, August Petrus, H. H. Reardon, C. B. Sherrouse, C. M. Strauss and C. C. Whittelsey.

Cow Health Study May Cut Milk Cost

By Howard W. Blakeslee

(Associated Press Science Editor)

Ithaca, N. Y.—Hopes for cutting costs of milk may depend on an unusual herd of cows at Cornell University's new Veterinary Virus Research Institute.

The plans are described by the director, Dr. James A. Baker, professor of bacteriology. One big cost item is the length of a cow's productive life. That is the time during which she gives milk.

That life is now three years. It ought to be seven years. Mastitis and other diseases are, responsible. The cause of mastitis is not entirely known, nor is there always a cure.

Cornell's herd is disease - free, the only one of its kind. It numbers 27 cows, and one bull. The herd came from the Rockefeller Institute at Princeton, N. J., which closed recently. The herd rode here in sterlized furniture vans, that never before held a cow. Hay comes from pastures that never had cows, and never were fertilized with manure.

The animals are pastured behind a double fence. The inner is to keep them inside. The outer fence is much higher, with a barbed wire canopy. This fence keeps out humans and animals.

The caretaker enters a barn opening upon the pasture. Before he calls the cows, he strips, takes a soap and water shower and dresses in an all-rubber costume. Newborn calves are caught in a sterile bag.

For medical experiments cows are brought in a van from the pasture to special isolation stalls in an animal building construucted by New York State. All this gets rid of stray diseases which otherwise complicate attempts to improve cattle. One of the stray infections, recently found by Dr. Charles J. York of the Institute, is an elementary body type virus that infects calves. These are small particles found in the organs of calves. Except Cornell's herd, all calves in this vicinity have them. Experiments to study them are starting.

A new menace, discovered in New York State this year, is a disease caused by a corkscrew-shaped germ, and called leptospirosis. The disease spreads through an entire herd if one cow gets it, kills 10 per cent, stops all milk for a week, and then cuts the milk yield in half until the cow has another calf.

This infection was first recognized in Texas in 1942, then in New Jersey in 1944. This year it came to New York and Wisconsin, the two largest milk - producing states. A cow after being ill becomes a carrier for three months. The Institute is working on a drug to eliminate the carrier stage, and also on a vaccine to prevent the disease.

A new division of the Institute is for dogs, established with money from veterinarians, dog lovers, and interested industrial firms. There is a kennel free of dog diseases. An isolation laboratory with tile dog stalls is building.

Good Mothers Succeed As Counselors

AP Newsfeatures

Montreal—(AP)—When Mrs. Ruth Horstein agreed to supervise a non-profit camp in Ontario in 1933, she didn't realize that she had accepted a job that would keep her busy every summer for 15 years. But that's how it ended up, and she wouldn't change her position now for the world.

Since she became interested in camp work, Mrs. Hornstein has done practically everything from teaching crafts to consoling lonesome moppetts. She even dubbed in as a cook when the regular cook took an unexpected vacation.

"After all, I am a housewife and I know how to cook," she laughed.

Mrs. Hornstein feels there are a lot of women who are anxious to have their children attend camp yet are unable to arrange it for financial or other reasons. The answer, she believes, is for the mother to take on a position as counsellor and take the children along.

However she warns that certain qualifications are necessary. When Mrs. Hornstein first took up camp work, she enrolled in child psychology courses at McGill, studied arts and crafts and any other thing concerned with camp work.

In her opinion, an older woman has an advantage over a junior counsellor, especially when it comes to discipline. "She is more understanding, and not as strict."

Mrs. Hornstein believes that it is more often the parents who are to blame for instability in a child than the child itslef.

"We need confidence in youth," she said. "They are the backbone of our country, and we should do all we can to help them."

Local Citizens To Work In Behalf Of Sanitarium

Twin City Businessmen, Clergymen, Professional Men, Housewives, And Officials Have Volunteered To Assist In Fund Drive For St. Francis Sanitarium

(EDITOR'S NOTE: This is the third in a series of seven articles on the planned St. Francis Sanitarium Building Fund drive in Monroe and West Monroe. In this series, we shall attempt to cover reasons for the drive and any objections to the raising of funds for construction of new and expanded facilities at St. Francis.)

By Jim Reynolds

(Of the Morning World Staff)

When residents of two major communities are asked to contribute more than a half-million dollars to one building fund, it's really a big drive. But when nearly 100 citizens of those communities willingly affiliate themselves with the drive and take on the extra responsibilities of helping to raise that fund, it's evidence of more than mere bigness.

Ninety-seven private citizens of the Twin Cities, businessmen, clergymen, city officials, professional men, housewives and civic leaders. . . . Protestants, Jews and Catholics have answered the call of necessity and joined the citizens building fund committee for the St. Francis Sanitarium.

Under the direction of Monroe attorney, Murray Hudson, executive chairman, leaders in every field of local life have undertaken the chairmanship of committees and special groups in the planning of the campaign.

Honorary chairmen for the fund drive are Gov. Earl K. Long and H. L. Brown, president of the Brown Paper Mill Co., Inc.

Publicity for the drive is under the direction of J. S. Washburn, of the Central Savings Bank and Trust Company, president of the Monroe Rotary Club and long a Twin Cities civic leader.

Washburn's aim, he announced this week, is to "show every Twin Cities resident the growing and desperate need for improved and increased hospital facilities . . . and to attempt to convince all the citizens of their responsibility to St. Francis, the non-sectarian hospital on which they have relied for 37 years. St. Francis has been more than a friend to us; to many it has meant life itself. Now, I think, it's time to help make St. Francis an even better and more effective member of the community."

Allied closely to the field of publicity is the speakers' bureau, under the direction of Thomas W. Davenport, Monroe attorney. Davenport has assumed the job of obtaining the speakers and routing them to the proper meetings, in general supervising the talks, and keeping a steady flow of facts, figures and reasons in the ear of the public.

"I guess it won't be an easy job," said Davenport, "but it's worth it. If our speakers' unit can help raise the necessary $600,000, practically any effort will be worthwhile."

In charge of the public information committee is Elmer C. Slagle of Monroe. His job is to answer the questions of the public, to provide the facts the people should know about St. Francis and what it means to the community. Slagle, one of the most active of the committee chairmen, has already begun plans for the part his group will play in the campaign, setting up a program for a comprehensive study of the expansion problem.

In charge of finances for the group are the auditing committee and the treasurers for the drive. Heading the auditing unit is John F. Savage, who will keep a close check on the whys and wherefores of the financial activities. The men who will sign checks and authorize payment of funds for the building and construction as it proceeds are Sam Smith and T. C. Standifer, representing the Central Savings Bank and Trust Co. and the Ouachita Savings Bank respectively, the two authorized depositories for campaign-collected funds.

Miss Freeda Michel, one of the best known civic workers in the Twin Cities, has taken on the chairmanship of the important women's committee. During the drive, as well as immediately before it, Miss Mickel will lead the women's activities in Monroe and West Monroe. "Women may not be the bread-winners in most of the families," she said, "but I have an idea they do quite a bit of the deciding where the money is to go Then, too, I think women generally are aware more of the need for adequate hospital facilities in the Twin Cities, and the necessity for supporting St. Francis in its drive."

The arrangements committee, supervisors of the meeting schedules, dinners for organizational groups and general "timetable" section for the general committee, is headed by L. J. Hulin, manager of the Virginia Hotel. 'We've got so much going on . . . so much to do," said Hulin, "that my committee will have to be a sort of traffic unit to schedule, arrange and rearrange programs and times. This drive is too important for any of us to allow a slip-up in the plans."

On the Twin Cities medical front, doctors, nurses and hospital employees have come forward to aid in the drive. Chairman of the important doctors' committee is Dr. H. E. Guerriero, president of the Ouachita Parish Medical Society. Miss Sybil Renaud has taken on the duties of chairman of the nurses' committee and Miss Leona Biggar will head the hospital employees' committee.

William Mintz has accepted the post of chairman of the employees' committee and will meet in the near future with plant officials and employees to set up inter-plant groups. Also planned is a general solicitation group, to be headed by a prominent Twin Cities merchant.

Of all the members and chairmen we have had the opportunity to meet, we've found none who don't take the drive with dead seriousness. One committee chairman said, "this is no joke. My life and yours may be the stake in the next test of our hospital facilities. I think of St. Francis as the major hospital in the Twin Cities, as do most of my friends and acquaintances. It's about time we did our part to make sure that our major hospital is good . . . the best, in fact.

"If I have to go to the hospital, I want to be certain it's not a firetrap, that it's not overcrowded, that it's well equipped. That's why I'm taking on this job. I may be busy, but I'm never too busy to help protect the lives of my family and friends . . . and my own life."

'King Corn' To Be Accorded Crown

"King Corn" for Madison parish will be crowned at a banquet on next Wednesday evening, Nov. 15, at the Tallulah Book Club, stated Christoph Keller, president, Madison parish Chamber of Commerce at Tallulah.

The corn contest was started in the spring of this year by the agriculture committee of the Chamber of Commerce and the extension service. The farmer in Madison parish producing most corn per acre will be awarded a cash prize at the banquet. Farmers producing 100 bushels per acre or more will receive their membership certificate into the "Madison Parish 100 Bushel Club."

Thirty-three farmers entered the contest. Twenty-three of these had their yield checked and they averaged 102 bushels per acre. The yields ran from 56 to 150 per acre.

Corn producers who made 75 bushels or more per acre will be present at the banquet, along with agriculture workers and members of the agriculture committee. Others to be present are: Mr. R. A. Wasson, agronomist, L. S. U.; Mr. A. G. Kilgore, associate agronomist, L. S. U.; Mr. J. F. Percy, La. Seed Company, Alexandria and representatives from the Louisiana Hybrid Seed Corn Association and the Funk's Hybrid Seed Corn Association, who will award additional prizes.

Farmers who have produced 75 bushels or more per acre are: T. M. Goza, John W. Carpenter, E. C. Woodyear, H. E. Greer, Durwood Wilhite, John A. Wilhite, Howard Brown, Pratt King, Billy Carter, Keith Frazier, Jr.; Ludis A. Burns, Mack Medlin, B. G. Hammond, Ray Burns, Donald Neummond, Gerald Collins, James, Furr, Watson McDonald, Rex Minter, A. E. Hendrix, Tom Till, Leo Jester, R. R. Mitchell and Ashly Plantation. . . .

Teacher Stutters Into Career Aiding Stutterers

By Russ Greenlee

AP Newsfeatures

Bismark, N. D.—Margaret Rainey stuttered herself into a career as a speech therapist.

Having got the upper hand on her own speech trouble, she is teaching children to cope with a sort of psychological boogie that makes its victims unable to say what they want to say.

Miss Rainey, for the last three years an assistant to Dr. Charles Van Riper in speech correction and psychology at Western Michigan college in Kalamazoo, spent six weeks in North Dakota during the summer doing speech correction work among children at Camp Grassick, near Dawson. The camp, owned and maintained by the North Dakota State Elk Association, is operated by the North Dakota State Welfare Department.

Now Miss Rainey is going to High Point, N. C., to launch a North Carolina program aimed at the correction of speech defects in public school pupils, a movement sponsored by the Junior Women's Service League.

Miss Rainey, born in Indianapolis in 1920, was graduated from the University of Indiana in 1947, but her A. B. degree was in psychology instead of in journalism, in which she had intended to major. Her stuttering, which first beset her halfway through her grade schooling, had become so pronounced by the time she had completed two years in journalism that she was at a terrific handicap.

"It was almost as bad as being unable to talk at all," she says.

In desperation, she took a special no-credit course for stutterers in the psychology department. The training helped her so much that she resolved to help other stutterers. She switched to psychology and speech therapy.

"What causes stuttering isn't known exactly," she says, "but its origin is psychological. And stuttering is anything except amusing to its victm."

"A stutterer never entirely masters it," Miss Rainey declares, "but he learns to control it—to recognize first of all that he needs help and then to lick the 'word blocks' that stop his speech."

Catahoula Farm Bureau Seeks 200

Jonesville, La., Nov. 11.—The Catahoula parish farm bureau, opening its annual membership drive this week, hopes to have 200 farm families on its rolls soon.

A "Kick-off" meeting was held in Harrisonburg, with John Earl Jones, field representative of the Louisiana Farm Bureau Federation, discussing work of the organization in state and national scenes. He also outlined the service program, including various kinds of insurance, which the bureau maintains for its members.

Martin Enright of Sicily Island was named membership chairman with C. R. Wilson of Parhams as vice-chairman.

Ward membership chairmen and vice-chairmen are: ward one, A. A. Thornhill and W. P. Carter, Jr., ward two, Martin Enright; ward three, Maury Simpson and Mrs. E. B. McGuffee; ward four, not yet named; ward five, Pat Gibson and T. E. Kirby; ward six, Mr. and Mrs. Raymond Mason; ward seven, W. E. Book and C. R. Wilson.

REV. PREWITT TO PREACH

Tallulah, La., Nov. 11.—(Special)—The Rev. T. O. Prewitt, district superintendent of the Vicksburg district of the south Mississippi conference of the Methodist Church will be the visiting minister in a series of evangelistic services at the Methodist Church here Nov. 12 through 19. Services will be held twice daily, at 10:30 a.m .and 7:00 p.m.

COWPUNCHING CHRISTMAS

The wild west as an inspiration for gifts is more popular than ever with youngsters this year.

Do Your Holiday Shopping Early

By Dorothy Roe

AP Newsfeatures Writer

This year you will do well to heed that well-worn phrase—"Do your Christmas shopping early."

Also you might as well be prepared to spend more than you expect on that Christmas list.

Shortages and higher prices are slated in many gift lines — especially such things as metal toys, household appliances, and mechanical gadgets.

Wide Selections

Early birds, however, will find the gift selection dazzling and ample. Late comers may have to take what they can get.

In the field of toys, Santa's helpers have outdone themselves this year in thinking up new devices to delight the small fry.

Top favorites on the "want" list for both boys and girls is cowboy equipment. The small cowboys in the country would make a formidable army if gathered in one camp. And the things they want include: cowboy hats, shirts, chaps guns, lassos and boots. All these are to be found on the front counter of every toy store or sporting goods house, usually priced within the average budget.

An outgrowth of the cowboy craze is the ukelele fad. Plastic ukeleles, which come with books of instructions and cowboy songs, are likely to prove one of the most popular items in Santa's pack this year.

Wonder Dolls

In the doll category, science has worked new wonders this year, so that the Christmas doll of 1950 walks, talks, cries, wets, drunks from a glass, blows bubbles, kicks its feet, changes expressions and kisses back. Some have almost-human plastic skin, others are equipped with voice and converation. One doll has a blank face on which the small owner may draw any expression she fancies.

A plastic electric organ is a new item in the gift pack — plays just like a real one, costs enough to be a major present.

The new toys are highly career-conscious, also. The future architect may build model cities with new toys iincluding modern urban plans; the homemaker can furnish her own house on a floor plan drawn to scale; junior engineers may practice with streamliined Diesel engines; future warriors may play with toy jet planes. The newest chemistry set includes a Geiger counter, and there's a banker's safe that works.

In the adult gift categories prices again will be higher than last year in almost all fields. If you're planning to give Pop a new car for Christmas you'd better order it now. The same is true of Mom's deep - freeze or vacuum cleaner.

Luxury gifts will be plentiful but far from thrifty. Furs, jewelry and luggage can be had — at a price Sheer nylon lingerie, highly styled and frilly, probably will be the top item on Mom's hinting list again this year. Nylon stockings are always a safe bet. And cashmere sweaters for all the family are available in new colors and styles, priced about the same as last year, or in some cases a little less.

Will Celebrate Nat'l Book Week

Tallulah, La., Nov. 11.—(Special)—Mrs. Lois Lester, state library board member and one-time queen of the New Orleans carnival, will assist Miss Essae M. Culver, state librarian in the Madison Parish Library open house here on Thursday afternoon Nov. 16, celebrating National Book Week. Miss Culver will present fifty-three reading certificates to Madison parish people who have qualified for the awards by reading the required number of books in the year.

Mrs. Lester will also be the guest speaker for the annual banquet of the Tallulah Book Club to be held in the book club building on the evening of the same day.

A new handy key caddie can be attached to the inside of the bag so that the key is available and easy to find.

Another Audubon? You Decide

Athos Menaboni of Atlanta has just seen published a handsome volume called "Menaboni's Birds" (Rinehart). It contains some of his bird portraits in full color as well as black and white and a running account by Sara, his Georgia-born wife, of the birds and the Menabonis.

Audubon

Like other artists before him, Menabonis has been called a modern Audubon. The vigor of his drawings and his preoccupation with design give the comparison validity. And Menaboni is helped by a century of research in a field where the great Aubudon pioneered.

Audubon come to the United States from France as a young man; Menaboni from Italy. Audubon started painting birds as a youngster; Menaboni, although always interested in birds, did not devote himself to them until after he had become known as a muralist. Audubon got encouragement and help from his wife Lucy; Menaboni has his Sara. Audubon was a handsome extrovert and social lion; Menaboni is happiest on his isolated acreage.

Menaboni

Audubon finally published his "Birds," with its hundreds of hand engraved and colored plates, at the age of 54, and at a price of nearly $1,000. Menaboni's "Birds," containing 31 colored lithographed plates, is published at $10 when he is 55. The volume hardly competes with Audubon's classic in size, but should add to the artist's reputation.

WILD TURKEY

BLUE BIRDS

CHRISTMAS CARDS SPOTLIGHT NATIVITY

The trend back to religious themes in Christmas cards, begun several years ago, appears to be stronger than ever this year. Greeting card manufacturers the country over report that demands for greetings carrying a spiritual keynote are at peak levels. Now, for the first time, the American Artists Group is releasing an entire book of religious greetings. Here are four represenstations of the Nativity, taken from the group. Top, left, by Lauren Ford; right, by Fred Eng; bottom, left from a Kodachrome; right, by T. F. Naegele.

YES! The People DO WANT A BAPTIST HOSPITAL!

IT IS URGENTLY NEEDED!

The Northeast Louisiana Baptist Hospital General Committee announces the Formal Opening of the CAMPAIGN for FUNDS to build their hospital November 15th 1950

This Page Sponsored By:

★

A & P TEA COMPANY
ALVIS HOTEL
ACME BEVERAGE CO.
BOND'S BAKERY
BELL'S PHARMACY
BROWN PAPER MILL
CITY OF MONROE
BURNETT FURNITURE CO.
DIXIE BEDDING & FURN. CO.
DELTA FURNITURE CO.
ECONOMY AUTO SUPPLY CO.
FISHER'S BAKERY
FAMILY SHOE STORE
FRANCES HOTEL
HALL FUNERAL HOME
TOM HICKS, POLICE JUROR
JAMES MACHINE WORKS
JOY THEATER
JULIUS & SON
KEYSTONE PAINT & DECORATING CO.
KEENE'S SHOE STORE
LOUISVILLE COOPERAGE CO.
McKENZIE & MOUK
MOTORS SECURITIES CO., INC.
MOORE'S TAILORING & MEN'S WEAR
MONROE AUTOMOBILE & SUPPLY CO.
H. MICKEL WHOLESALE DRYGOODS CO.
MASSEY'S SERVICE CENTER
McCAIN-RICHARDS
OUACHITA BAKING CO.
PRIMOS CAFETERIA
ROYAL FEED & SEED STORE
RENFROW & SON
SPATAFORA PHARMACY
STRAND & RIALTO THEATERS
SHEPARD'S REFRIGERATION AND AIR-CONDITIONING SERVICE
J. C. STEELE LUMBER CO.
SCOTT TRUCK & TRACTOR CO.
SLAGLE-JOHNSON LUMBER CO.
TYNER-PETRUS CO.
VIRGINIA PHARMACY, INC.

DR. HORTON

DR. JAMES HORTON

Chairman

of General Committee

Mr. Horton is pastor of the First Baptist Church in Monroe. Other members of his general committee are Rev. Jaroy Weber, Rev. H. L. Sampson, Rev. Filer J. Seal, and Mr. H. K. Litton, prominent Monroe business man.

The hospital will be built for the general public of Northeast Louisiana. Baptists and their friends are urging such a hospital and the urge has been general and great.

Committee chairmans are:

Legal-Hon. J. Norman Coon, Planning-Raymond F. Masling Construction- (Not Assigned).

Location-Rev. A. T. Mitchell Publicity-Rev. Jaroy Weber

The personnel of these committees to serve with the chairman will be announced later. Many others will be invited to serve on various committees. The general committee is meeting two or three times a week working out the committees and plans For the Campaign.

MR. LASSITER

MR. ALBIN P. LASSITER

will serve as chairman of Finance Committee and Treasurer of the Northeast Louisiana Baptist Hospital. Mr. Lassiter is a prominent Monroe attorney with offices in the Ouachita Bank Building. He is a member of the Parkview Baptist Church, Monroe.

IMPORTANT NOTICE

The Northeast Louisiana Baptist Hospital office will be located in the First Baptist Church of Monroe. A secretary will be employed full time. All correspondence should be addressed to:

Northeast Louisiana Baptist Hospital
P. O. Box 399
Monroe, Louisiana

If you are among the many thousands of Baptists, or friends of Baptists, who want to see a modern Baptist Hospital built – the committee urgently requests your prayers a n d financial support toward the cause.

We extend an invitation to our friends in other parishes in north Louisiana a most cordial welcome to visit the Hospital office located in the First Baptist Church on St. John Street, Monroe, La., at your convenience.

In the absence of Rev. Jaroy Weber, publicity director for the Hospital, this page was prepared by Rev. A. T. Mitchell.

To the business firms who made this page ad possible - we express our sincerest THANKS.

Church Directory

★

FAIR PARK BAPTIST CHURCH
White's Ferry Road
Rev. Claude H. Fortenberry
Pastor

MEMORIAL PARK BAPTIST CHURCH
South of Legion Memorial Park
R. L. Ross, Jr., Pastor

LOCK ARBOR BAPTIST CHURCH
Rev. Maynard R. Rogers, Pastor, Route 3, Monroe

M'CLENDON BAPTIST CHURCH
Old Natchitoches Road
Rev. James Thorn, Pastor

CHENIERE BAPTIST CHURCH
Cheniere Road, West Monroe
Rev. Cecil H. Avery

ASSEMBLY OF GOD
Dooley Addition
G. W. Reynolds, Pastor
T. W. Parnell, Sunday School Superintendent

ASSEMBLY OF GOD
Cypress and Crosley, West Monroe
E. L. Tanner, Pastor

BAWCOM APOSTOLIC CHURCH
Rev. W. T. Hemphill
Bawcomville-Jonesboro Road

BROWNSVILLE METHODIST
Alvin St.
Rev. Tillman A. Brown

THE CHURCH OF GOD
300 Georgia St., Monroe
Rev. Horace Taylor, Pastor

CENTRAL ASSEMBLY OF GOD
Corner Hall and Calypso
L. O. Walden

CALVARY BAPTIST CHURCH
812 Mississippi Street
Rev. D. W. Nix, Pastor

COLLEGE PLACE BAPTIST CHURCH
301 Sherrouse Ave.
C. E. Cadwallader, Jr., Pastor
D. C. Black, Director of Music

EMMANUEL BAPTIST CHURCH
North Fifth and Breard Streets
Rev. Olan Harmon
Kenneth Adams Choir Director

PENIEL BAPTIST CHURCH
Rev. C. C. Martin, Pastor
Jonesboro Road, West Monroe

PARKVIEW BAPTIST CHURCH
1009 Forsythe Ave., Monroe
Rev. H. L. Sampson

FIRST BAPTIST CHURCH
St. John and Grammont Streets
Rev. James Horton
Mr. E. W. Edwards, Educational Director

FIRST BAPTIST CHURCH
501 Pine, West Monroe
Rev. Jaroy Weber

FAIRBANKS BAPTIST CHURCH
Rev. O. P. Bozer, Pastor

NEW CHAPEL HILL BAPTIST CHURCH
Rev. J. T. Halley, Pastor
Route 1, West Monroe

RIDGE AVENUE BAPTIST CHURCH
West Monroe
A. T. Mitchell, Pastor
Clyde Fulton, Music Director

FAITH BAPTIST CHURCH
L. H. Brown, Pastor
Jackson and Orange

TRINITY BAPTIST CHURCH
West Monroe, La.
Rev. J. J. Seal, Pastor

REORGANIZED CHURCH OF JESUS CHRIST
(Latter Day Saints)
Montgomery St., West Monroe
L. A. Salter, Leader

GOOD HOPE BAPTIST CHURCH
Route 1 West Monroe
Homer R. Spence, Pastor

CENTRAL BAPTIST CHURCH
3400 Lee Avenue, Monroe, La.
C. Roger Johnson, Pastor

TEMPLE BAPTIST CHURCH
601 Plum Street
Rev. Jarry Autrey, Pastor

EDGEWOOD BAPTIST CHURCH
J. T. Hinke, Pastor
501 Travis St.

ST. MATTHEW'S CATHOLIC CHURCH
Rev. J. C. Marsh, Pastor

CONGREGATIONAL CHRISTIAN CHURCH
Rev. A. O. Wright, Pastor

CHURCH OF GOD
809 Montgomery Street, West Monroe, La.
J. P. Nolan, Pastor

CHURCH OF CHRIST
Jackson at Texas, Monroe, La.
Minister A. Waldrep Johnson

FIRST CHRISTIAN CHURCH
(Disciples of Christ)
St. John and Oak Streets
R. T Watson, Minister

CHRISTIAN SCIENCE SERVICES
Corner Auburn Avenue and North Second Street

CHURCH OF JESUS CHRIST OF LATTER DAY SAINTS
307 North Second Street
Travis T. Tynes, Branch President

GRACE EPISCOPAL CHURCH
North Fourth and Glenmar Streets
Rev. David Jones, Rector

TEMPLE B' NAI ISRAEL
Jackson and Oak Sts.
D. F. K. Hirsch, Rabbi

CHURCH OF GOD
J. C. Grubbs, Pastor

TRINITY LUTHERAN CHURCH
Harrison and D'Arbonne
H. L. Reinhardt

CHOUDRANT METHODIST CHURCH
Choudrant, La.
Roy Grant, Pastor

CLAIBORNE METHODIST CHURCH
Calhoun Road
F. L. Hearne, Pastor
J. O Fleming, Sunday School Superintendent

FIRST METHODIST CHURCH
Jackson at Wood Street
Rev. A. M Serex, Ph. D., Pastor
Rev. Lea Joyner Assistant to Pastor

FIRST METHODIST CHURCH
West Monroe
Rev. R. H. Staples, Pastor

GORDON AVENUE METHODIST CHURCH
Rev. David Felder Pastor

MEMORIAL METHODIST CHURCH
Rev. George Pearce, Jr., Pastor
401 Sherrouse Avenue

STONE AVENUE METHODIST CHURCH
Corner of Stone and South Third
I. L. Yeager, Pastor

CHURCH OF THE NAZARENE
Stella and North Fourth Sts., West Monroe
Rev. R. A. McCormick, Pastor

FIRST CHURCH OF THE NAZARENE
Thomas and Richmond Ave.
Rev. Daniel Stafford, Pastor

FIRST PENTECOSTAL CHURCH
Corner Wheeler St.—Jonesboro Road, West Monroe
Rev. J Z Spears, Pastor

THE FIRST PRESBYTERIAN CHURCH
Grammont at Catalpa
Ernest D Holloway, Minister

UNITED PENTECOSTAL CHURCH
1600 South 2nd St.
Rev. E. W Caughron, Pastor

THE SALVATION ARMY
110½ South Grand Street
Adjutant Charles A. Stratford

MEMORIAL PRESBYTERIAN CHURCH
North Fourth and Mill Sts.
Dr Hugh E. Bradshaw, Pastor

CENTER POINT BAPTIST CHURCH
New Natchitoches Road
Hermon Satterfield, Pastor

SEVENTH DAY ADVENTIST
1200 South Second St.
Martin C. Shain Pastor

STERLINGTON BAPTIST CHURCH
Sterlington, La.
T. J. Welch, Pastor

SOUTH SIDE BAPTIST CHURCH
West Monroe
(Meets Temporarily in Mitchell School)

ELMWOOD BAPTIST CHURCH
Lake Providence
Rev. John R. Cutrer, Pastor

YES! The People DO WANT A BAPTIST HOSPITAL!

IT IS URGENTLY NEEDED!

The Northeast Louisiana Baptist Hospital General Committee announces the Formal Opening of the CAMPAIGN for FUNDS to build their hospital November 15th 1950

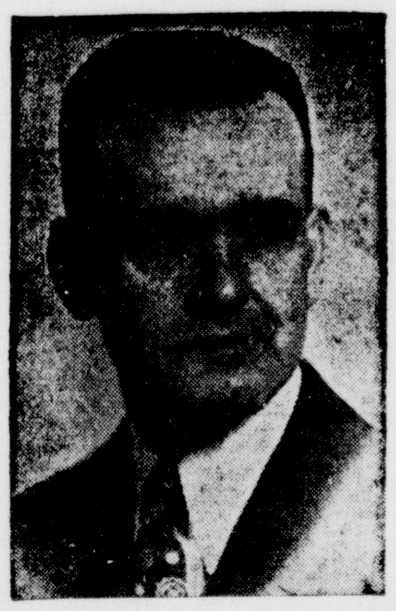

DR. HORTON

DR. JAMES HORTON
Chairman
of General Committee

Mr. Horton is pastor of the First Baptist Church in Monroe. Other members of his general committee are Rev. Jaroy Weber, Rev. H. L. Sampson, Rev. Filer J. Seal, and Mr. H. K. Litton, prominent Monroe business man.

The hospital will be built for the general public of Northeast Louisiana. Baptists and their friends are urging such a hospital and the urge has been general and great.

Committee chairmans are:

Legal-Hon. J. Norman Coon, Planning-Raymond F. Masling
Construction-(Not Assigned).
Location-Rev. A. T. Mitchell Publicity-Rev. Jaroy Weber

The personnel of these committees to serve with the chairman will be announced later. Many others will be invited to serve on various committees. The general committee is meeting two or three times a week working out the committees and plans For the Campaign.

MR. LASSITER

MR. ALBIN P. LASSITER

will serve as chairman of Finance Committee and Treasurer of the Northeast Louisiana Baptist Hospital. Mr. Lassiter is a prominent Monroe attorney with offices in the Ouachita Bank Building. He is a member of the Parkview Baptist Church, Monroe.

IMPORTANT NOTICE

The Northeast Louisiana Baptist Hospital office will be located in the First Baptist Church of Monroe. A secretary will be employed full time. All correspondence should be addressed to:

Northeast Louisiana Baptist Hospital
P. O. Box 399
Monroe, Louisiana

If you are among the many thousands of Baptists, or friends of Baptists, who want to see a modern Baptist Hospital built – the committee urgently requests your prayers and financial support toward the cause.

We extend an invitation to our friends in other parishes in north Louisiana a most cordial welcome to visit the Hospital office located in the First Baptist Church on St. John Street, Monroe, La., at your convenience.

In the absence of Rev. Jaroy Weber, publicity director for the Hospital, this page was prepared by Rev. A. T. Mitchell.

To the business firms who made this page ad possible - we express our sincerest THANKS.

This Page Sponsored By:

★

A & P TEA COMPANY
ALVIS HOTEL
ACME BEVERAGE CO.
BOND'S BAKERY
BELL'S PHARMACY
BROWN PAPER MILL
CITY OF MONROE
DURRETT FURNITURE CO.
DIXIE BEDDING & FURN. CO.
DELTA FURNITURE CO.
ECONOMY AUTO SUPPLY CO.
FISHER'S BAKERY
FAMILY SHOE STORE
FRANCES HOTEL
HALL FUNERAL HOME
TOM HICKS, POLICE JUROR
JAMES MACHINE WORKS
JOY THEATER
JULIUS & SON
KEYSTONE PAINT & DECORATING CO.
KEENE'S SHOE STORE
LOUISVILLE COOPERAGE CO. TT
McKENZIE & MOUK
MOTORS SECURITIES CO., INC.
MOORE'S TAILORING & MEN'S WEAR
MONROE AUTOMOBILE & SUPPLY CO.
H. MICKEL WHOLESALE DRYGOODS CO.
MASSEY'S SERVICE CENTER
McCAIN-RICHARDS
OUACHITA BAKING CO.
PRIMOS CAFETERIA
ROYAL FEED & SEED STORE
RENFROW & SON
SPATAFORA PHARMACY
STRAND & RIALTO THEATERS
SHEPARD'S REFRIGERATION AND AIR-CONDITIONING SERVICE
J. C. STEELE LUMBER CO.
SCOTT TRUCK & TRACTOR CO.
SLAGLE-JOHNSON LUMBER CO.
TYNER-PETRUS CO.
VIRGINIA PHARMACY, INC.

Church Directory

★

FAIR PARK BAPTIST CHURCH
White's Ferry Road
Rev. Claude H. Fortenberry
Pastor

MEMORIAL PARK BAPTIST CHURCH
South of Legion Memorial Park
R. L. Ross, Jr., Pastor

LOCK ARBOR BAPTIST CHURCH
Rev. Maynard R. Rogers, Pastor, Route 3, Monroe

M'CLENDON BAPTIST CHURCH
Old Natchitoches Road
Rev. James Thorn, Pastor

CHENIERE BAPTIST CHURCH
Cheniere Road, West Monroe
Rev. Cecil H. Avery

ASSEMBLY OF GOD
Dooley Addition
G. W. Reynolds, Pastor
T. W. Pernell, Sunday School Superintendent

ASSEMBLY OF GOD
Cypress and Crosley, West Monroe
E. L. Tanner, Pastor

BAWCOM APOSTOLIC CHURCH
Rev. W. T. Hemphill
Bawcomville-Jonesboro Road

BROWNSVILLE METHODIST
Alvin St.
Rev. Tillmon A. Brown

THE CHURCH OF GOD
800 Georgia St., Monroe
Rev. Horace Taylor, Pastor

CENTRAL ASSEMBLY OF GOD
Corner Hall and Calypso
L. O. Weldon

CALVARY BAPTIST CHURCH
812 Mississippi Street
Rev. D. W. Nix, Pastor

COLLEGE PLACE BAPTIST CHURCH
301 Sherrouse Ave.
C. S. Cadwallader, Jr., Pastor
D. C. Black, Director of Music

EMMANUEL BAPTIST CHURCH
North Fifth and Breard Streets
Rev. Olan Harmon
Kenneth Adams Choir Director

PENIEL BAPTIST CHURCH
Rev. C. C. Martin, Pastor
Jonesboro Road, West Monroe

PARKVIEW BAPTIST CHURCH
1001 Forsythe Ave., Monroe
Rev. H. L. Sampson

FIRST BAPTIST CHURCH
St. John and Grammont Streets
Rev. James Horton
Mr. E. W. Edwards, Educational Director

FIRST BAPTIST CHURCH
501 Pine, West Monroe
Rev. Jaroy Weber

FAIRBANKS BAPTIST CHURCH
Rev. O. P. Bozer, Pastor

NEW CHAPEL HILL BAPTIST CHURCH
Rev. J. T. Halley, Pastor
Route 1, West Monroe

RIDGE AVENUE BAPTIST CHURCH
West Monroe
A. T. Mitchell, Pastor
Clyde Fulton, Music Director

FAITH BAPTIST CHURCH
L. H. Brown, Pastor
Jackson and Orange

TRINITY BAPTIST CHURCH
West Monroe, La.
Rev. J. J. Seal, Pastor

REORGANIZED CHURCH OF JESUS CHRIST
(Latter Day Saints)
Montgomery St., West Monroe
L. A. Salter, Leader

GOOD HOPE BAPTIST CHURCH
Route 1 West Monroe
Homer R. Spence, Pastor

CENTRAL BAPTIST CHURCH
3400 Lee Avenue, Monroe, La.
C. Roger Johnson, Pastor

TEMPLE BAPTIST CHURCH
601 Plum Street
Rev. Jarry Autrey, Pastor

EDGEWOOD BAPTIST CHURCH
J. T. Hinke, Pastor
501 Travis St.

ST. MATTHEW'S CATHOLIC CHURCH
Rev. J. C. Marsh, Pastor

CONGREGATIONAL CHRISTIAN CHURCH
Rev. A. O. Wright, Pastor

CHURCH OF GOD
809 Montgomery Street, West Monroe, La.
J. P. Nolan, Pastor

CHURCH OF CHRIST
Jackson at Texas, Monroe, La.
Minister A. Waldrep Johnson

FIRST CHRISTIAN CHURCH
(Disciples of Christ)
St. John and Oak Streets
R. T Watson, Minister

CHRISTIAN SCIENCE SERVICES
Corner Auburn Avenue and North Second Street

CHURCH OF JESUS CHRIST OF LATTER DAY SAINTS
307 North Second Street
Travis T. Tynes, Branch President

GRACE EPISCOPAL CHURCH
North Fourth and Glenmar Streets
Rev. David Jones, Rector

TEMPLE B' NAI ISRAEL
Jackson and Oak Sts.
D. F. K. Hirsch, Rabbi

CHURCH OF GOD
J. C. Grubbs, Pastor

TRINITY LUTHERAN CHURCH
Harrison and D'Arbonne
H. L. Reinhardt

CHOUDRANT METHODIST CHURCH
Choudrant, La.
Roy Grant, Pastor

CLAIBORNE METHODIST CHURCH
Calhoun Road
F. L. Hearne, Pastor
J. O Fleming, Sunday School Superintendent

FIRST METHODIST CHURCH
Jackson at Wood Street
Rev. A. M Serex, Ph. D., Pastor
Rev Lea Joyner Assistant to Pastor

FIRST METHODIST CHURCH
West Monroe
Rev. R. H. Staples Pastor

GORDON AVENUE METHODIST CHURCH
Rev. David Felder Pastor

MEMORIAL METHODIST CHURCH
Rev. George Pearce, Jr., Pastor
401 Sherrouse Avenue

STONE AVENUE METHODIST CHURCH
Corner of Stone and South Third
I. L. Yeager, Pastor

CHURCH OF THE NAZARENE
Stella and North Fourth Sts., West Monroe
Rev. R. A. McCormick, Pastor

FIRST CHURCH OF THE NAZARENE
Thomas and Richmond Ave.
Rev Daniel Stafford, Pastor

FIRST PENTECOSTAL CHURCH
Corner Wheeler St.—Jonesboro Road, West Monroe
Rev. J Z Spears, Pastor

THE FIRST PRESBYTERIAN CHURCH
Grammont at Catalpa
Ernest D Holloway, Minister

UNITED PENTECOSTAL CHURCH
1600 South 2nd St.
Rev. E. W Caughron, Pastor

THE SALVATION ARMY
110½ South Grand Street
Adjutant Charles A. Stratford

MEMORIAL PRESBYTERIAN CHURCH
North Fourth and Mill Sts.
Dr Hugh E. Bradshaw, Pastor

CENTER POINT BAPTIST CHURCH
New Natchitoches Road
Hermon Satterfield Pastor

SEVENTH DAY ADVENTIST
1200 South Second St.
Martin C. Shain Pastor

STERLINGTON BAPTIST CHURCH
Sterlington, La.
T. J. Welch, Pastor

SOUTH SIDE BAPTIST CHURCH
West Monroe
(Meets Temporarily in Mitchell School)

ELMWOOD BAPTIST CHURCH
Lake Providence
Rev. John R. Cutrer, Pastor

CHURCHES

PARKVIEW BAPTIST CHURCH.
1001 Forsythe Ave.

M. L. Sampson, pastor.
J. E. Lindsay, music director.
Sunday School, 9:45 a.m.
Morning Worship, 10:50 a.m.
Training Union, 6:30 p.m.
Evening worship, 7:30 p. m.
Monday—Brotherhood meeting at the church, 6:00 p.m.
Tuesday—W. M. S. Circle No. 1 will meet in the home of Mrs. Paul Jackmon, 1416 Spencer, at 10:00 a.m. Circle No. 2 will meet with Mrs. Steve Hanna, 420 Howard, at 2:00 p.m. Circle No. 3, will meet with Mrs. Harold Fink, Forsythe avenue road, at 10:00 a.m.
Wednesday — Mid-week prayer service, 7:30 p.m. Teachers and officers' meeting, 6:45 p.m.
Thursday—Choir rehearsal, 7:30 p.m.
Sermon subjects: Morning—"What God Requires of Stewards" I Cor. 4:2 Evening — "Taking A Look at Yourself," John 12:24.
We extend a cordial welcome to all visitors. If you cannot attend our evening service, we invite you to tune in station KLIC for the evening message.

PENIEL BAPTIST CHURCH
West Monroe

Rev. C. C. Martin, pastor.
Miss Christine Bishop, choir leader.
Sunday school, 9:45 a.m.
Morning services, 11:00 a.m.
Training Union, 6:30.
Evening service, 7:30 p.m.
Prayer meeting, 7:00 p.m. Wednesday.

COLLEGE PLACE BAPTIST CHURCH
301 Sherrouse Avenue
Monroe, La.

C. S. Cadwallader, Jr., pastor.
Church teaching, Bible School, 9:45 a.m.
Church worshipping, 10:50 a.m. The pastor's subject being "Print of the Nails In Us" John 20:25.
Ouachita Parish Associational hymn-sing will be held at the church. Program will only last an hour.
Church Training. (1) Training Union (2) Brotherhood, 6:30.
Church evangelizing, 7:30. "Is Jesus Real to You?" is the pastor's subject.
A nursery is maintained at both worship hours.
Our motto: "A Church established by God with a future as bright as His face."

NEW CHAPEL HILL BAPTIST CHURCH
Rt. 1, West Monroe La.

J. T. Halley, pastor.
Sunday school, 10:00 a.m.
Morning worship, 11:00 a.m.
Training Union, 6:00 p.m.
Evening worship, 7:00 p.m.
W. M. U., Tuesday, 1:00 p.m.
Prayer meeting and youth auxiliaries, Wednesday, 7:30 p.m.
Cottage prayer meeting, Thursday, 7:45 p.m.
Choir practice, Saturday, 6:30 p.m.
A warm welcome awaits you at these services.

M'CLENDON BAPTIST CHURCH
West Monroe

Rev. James Thorn, pastor.
"The church where everybody is somebody".
Sunday school, 10 a.m. M. D. Haygood, sup't.
Preaching by pastor, 11 a.m. Sermon topic, "Paul's Passionate Plea".
Training union, 6:30 p.m. Marjorie Cloyd, director.
Preaching, 7:30 p.m. by pastor. Sermon topic "Can Heaven Wait"
A cordial invitation is extended and a warm welcome awaits all who will come and worship with us.
The end of your search for a friendly church. Come and bring your friends.

FIRST BAPTIST CHURCH
Sterlington, La.

T. J. Welch, pastor.
Sunday School, 9:45 a.m.
Morning worship, 10:50 a.m. Sermon subject: "Conserving Spiritual Forces."
Baptist Training Union and Brotherhood, 6:30 p.m.
Evening worship service, 7:30 p.m. Sermon subject: "Honoring the Deaconship."
The week's opportunities.
W. M. S. meets by circles, 2.00 p.m. Tuesday.
Mid-week prayer service, 7:00 p.m., Wednesday.
Play-night, 6:30-8:00 p.m. Saturday.
Our church seeks to meet the needs of our local community and of a lost world. Our desire is to honor the Bible, lift up Christ as this lost world's only hope, and to be a blessing to a sorrowing and suffering humanity.
Come and worship with us; a cordial welcome is extended to one and all to come and be one with us and of us.

RIDGE AVE. BAPTIST CHURCH

Rev. A. T. Mitchell, pastor.
Glenn Collier, director of music.
Elaine Lolley, musician.
We extend a most cordial invitation for you to attend the services of our church. The hours of worship are as follows:
Sunday School, 9:45, Buddy Taylor, superintendent.
Morning worship, 10:55. This service will be broadcast over station KNOE.
Training Union, 6:00, H. B. Balfour, Jr., director Brotherhood, 7:00, C. B. Fulton, president.
Evening worship, 7:00.
W. M. U. meets Tuesday, 2:00 p.m. Mrs. S. C. Thigpen, president.
Mid - week prayer service, Wednesday, 7:30.
You will always receive a welcome at Ridge Avenue "The Friendly Church".

CENTRAL BAPTIST CHURCH
In the heart of Monroe's Southside
3400 Lee Ave.

C. Roger Johnson, pastor.
Eugene Smith, educational director.
In the absence of the pastor who is holding revival services in Wisner, La., Rev. R. L. Ross of Memorial Park Baptist Church will speak at the morning and evening services.
Sunday school, 9:45 a.m.
Morning worship, 10:50 a.m.
B. T. U., 6:30 p.m.
Evening services, 7:30 p.m.
Prayer meeting on Wednesday night at 7:30 that will be conducted by the young married people.
Those having no church home are cordially invited to worship with us at any of these services. Take a Southside bus directly to the doors of the church.

GOODHOPE BAPTIST CHURCH.
Rt. 4, West Monroe

Homer R. Spence, pastor
J. P. Lindsey, director
Sunday school— 10 a. m. R. C. Murphy, supt.
Morning worship— 11 a. m.
Training union — 6:30 p. m. Mrs. Emmett Brown, director
Evening worship—7:30 p. m.

FIRST METHODST CHURCH..
Jackson at Wood St.
Monroe

Rev. A. M. Serex, Ph. D. minister
Rev. Lea Joyner, assistant to minister
Rev. E. K. Means, minister emeritus
The First Methodist Church invites you to attend its Sunday services to be held as per usual schedule:
Holy communion, 8:30 a. m.
Sunday school for all departments, 9:30 a. m.
Morning worship, 10:50 a. m.
Youth fellowship groups, 5:30 p. m. and 6:30 p. m.
6:00 p. m.
Evening service, 7:30 p. m.
At the morning service the minister will use as his subject: "Finding Happiness In Life."
At this service the chancel and junior choir will sing "Beautiful Savior."
At the evening service the minister's sermon topic will be: "Holding on."
The primary choir will sing "A Thanksgiving Hymn at this service.
Calendar of events:
Monday, 7:30 p. m. Bd. of stewards monthly meeting
Tuesday, 3:00 p. m. WSCS to meet in circles
Wednesday, 7:00 p. m. chancel choir rehearsal
Saturday, 10:00 p. m. primary schola cantorum
11:00 p. m. junior schola cantorum
The services at the First Methodist Church are varied. A cordial welcome awaits you.

GORDON AVENUE METHODIST CHURCH
Gordon Avenue and Dixie

M. D. Felder, minister
C. V. Fleming, sunday school superintendent
L. L. Walters, director music
The church with the warm welcome invites you to the following services:
SUNDAY
Church school begins 9:45 a. m. There is a class for every age group
Morning service, 11:00 oclock Lay speaker, "Time is a Stewardship, Mrs. C. L. Taylor, president of WSCS
Anthem, choir
Sermon, "Jesus Chooses His Principles, pastor
Subdistrict meeting at Sterlington Methodist Church, 2:30 p. m.
Evening fellowship, 6:30 oclock: senior young people, intermediates, primary and juniors.
Evangelistic service, 7:30 oclock Lay speaker, "Talents are a Trust, Mr. L. L. Walters, director of music
Special music, choir
Sermon, "Life is a Trust," pastor
MONDAY
Board of Stewards will meet for o'clock. All members are urged to be present.
TUESDAY
WSCS will meet, 2:30 o'clock church, for study period
Board of Christian education will meet at 7:30 o'clock All members are urged to be present.
WEDNESDAY
Mid-week prayer service, 7:30 o'clock.
THURSDAY
regular monthly meeting, 7:30
For the benefit of families with small children the nursery is open for both services.
The revival will begin Sunday, November 26th, through Sunday December 3rd. Reverend Virgil Morris, pastor, First Methodist Church, Alexandria, Louisiana, will be the evangelist. Reverend Morris is an outstanding preacher. He is much sought after as an evangelist. Make your plans now to hear this "Man of God preach. There will be two services daily 10:00 a. m. and 7:30 p. m. L. L. Walters, director of music, will lead the singing. You will want to come and enjoy the old time gospel preaching and singing.
If you do not have a "church home we invite you to come to Gordon Avenue Methodist Church. You will enjoy the friendly spirit that exists in this church.

CLAIBORNE METHODIST CHURCH
Calhoun Road

F L. Hearne, pastor.
J. O. Fleming, church school superintendent.
Suffering brings spiritual insight. When we measure our eternal debt to the saints of the earth we have forged our richest spiritual treasures out of their own sufferings, we can imagine what an inane and barren world this would be without the spiritual illumination that comes from bearing a cross.
All members and friends of the church are requested to be at the services next Sunday. We expect to break all records in church attendance. You can help by being present.
Sunday: Church school, 9:45 a.m.
Morning worship service, 10:50 a.m.
Youth fellowship, 6:00 p.m.
Children's service, 6:15 p.m.
Evening service, 7:00 p.m.
Monday: Woman's Society of Christian Service, 2:00 p.m.
Tuesday: Methodist Men meet, 7:00 p.m.
Wednesday: Mid-week service, 7:00 p.m.
"You are always welcome at Claiborne."

STONE AVENUE METHODIST CHURCH

M. B. Hearne, Sunday School superintendent.
Mrs. L. F. Cummings, Jr., organist.
"Worship steadies the ship of the storm-tossed soul. Come to Church.
Sunday School at 9:45 a.m., promptly.
Morning worship, 10:50 to 11:50.
Sermon subject: "Gods Plenty, Our Supply.
Senior young people meet at 4:00 p.m. Juniors at 6:30 p.m.
Evangelistic service at 7:30 p.m.
Prayer service Wednesday evening, 7:30, J. E. Petty, leader.
Choir rehearsal Thursday 7:00 p.m.
Methodist men to meet Saturday at 7:30 p.m.
The public is invited to worship with us. We are teaching and preaching the 'old time religion.

MEMORIAL METHODIST CHURCH
401 Sherrouse Ave.

Rev. Ralph Cain, pastor.
Church School, with classes for all ages, 9:45 a.m. Mr. Herbert Walker, general superintendent.
Morning worship, 11:00 a.m. (Music under the director, Mr. Harvey Nelson; organist, Mrs. Harvey Nelson.) Anthem: "God Has Promised—Ira B. Wilson. Sermon: "The Advancing Christ—pastor.
Sub-district youth meeting at Sterlington, 2:00 p.m.
Wesley Foundation supper and vesper service, 5:30 p.m.
Methodist Sunday evening fellowship groups, 6:30 p.m. A group for every age.
Evening worship, 7:30 p.m. (Music under direction of Miss Pat Riggs, leader of childrens choir. Mrs. J. M. McIlwain, organist.) Anthem: "Forward Through The Ages. Sermon: "Spiritual Genius—pastor.
Monday—7:00 p.m., visitation evangelism.
Tuesday — 7:30 a.m., Wesley Foundation breakfast and Bible study.
Tuesday—9:30 a.m., W. S. C. S. Circle No. 1 meeting with Mrs. Leon Dennis at 510 Sherrouse avenue.
Tuesday—2:00 p.m., W. S. C. S. Circle No. 2 meeting with Mrs. A. B. Hearne, at 908 McGuire.
Tuesday—7:30 p.m., meeting of the official board.
Wednesday—6:00 p.m.-7:30 p.m. Choirs will rehearse.

GRACE EPISCOPAL CHURCH
North Fourth and Glenmar
Monroe

Rev. David A. Jones, B. D. rector.
Rev. Edward F. Hayward, rector emeritus.
7:30 a.m., Holy Eucharist—Corporate communion of the woman's auxiliary (see below). Ushers, Mr. Smith and Mr. Fourmy, Servers, Buddy Eunson and Bob Hardin.
9:30 a.m., Family Eucharist and church school: Servers, Wyche Ashcraft and Bud Jones. Crucifer, George M. Snellings III.
11:00 a. m., Morning prayer and sermon: Ushers, Mr. Brown and Mr. Thompson. Crucifer: Ken Abington. Servers, Grisham Lewis and Mark Womack.
4:00 p.m., Organ recital: In the church, sponsored by the Monroe Music Teachers' Association.
5:00 p.m., Y. P. S. L. with evening prayer in the church at 5:30.
Activities for the week:
Monday: 7:00 p.m., Troop No. 31, B. S. A. (Parish house).
Tuesday: 4:15 p.m., Junior Choir Rehearsal (Studio); 6:45 p.m., the Men's Club dinner (Parish house).
Wednesday: 7:00 a.m., Holy Eucharist (Chapel); 7:30 a.m., Canterbury Club (Parish house); 9:30 a.m., Holy Eucharist (Chapel); 7:00 p.m., Senior Choir Rehearsal (Studio).
Thursday: All day and evening, in the parish house—the parish-wide bazaar. We bespeak the interest and co-operation of all our people in this undertaking. There will be many useful gifts for sale, good food, pleasant fellowship. This event will help you, our auxiliary, and, most important of all, our church.
Grace Church's first family celebration of the Holy Eucharist in conjunction with the church school, will be on Sunday, Nov. 12, at 9:30 a.m. This is an opportunity for parents and children who have been confirmed to receive Holy Communion together, and for all to be present and assist in this service. The music will be provided by our junior choir, under the direction of John Davis. Where possible, parents are asked to sit with their children, according to classes, thus becoming acquainted with the teachers who instruct our young people in religious education. It is hoped to make this initial family Eucharist a real service of corporate family life and worship in Grace Church.

THE PRESBYTERIAN CHURCH OF MONROE
Grammont at Catalpa

Ernest Duncan Holloway, minister.
Sunday is Assembly's Youth Sunday. The youth of the church will have charge of the morning worship. Do you recall the program of one year ago? It was interesting, illuminating and inspirational. The program today will be excellent. Encourage the youth by your presence. The free will offering will go for the youth program in the Synod of Louisiana.
Providence favorable, the worship of the evening will be observed as usual.
Two revivals are under way, beginning this Sabbath, in the Fairbanks Presbyterian Church, a daughter of the Monroe church, and Idlewild Chapel, a mission sponsored by the Monroe church. The visiting minister, speaking at Idlewild Chapel, is Mr. John Davis, pastor of the First Presbyterian Church in Minden. The Monroe pastor is the evangelist at Fairbanks. Pray that the Holy spirit may manifest His presence!
A hearty welcome awaits you at all hours of worship.

MEMORIAL PRESBYTERIAN CHURCH
N. Fourth at Mill St., West Monroe Louisiana

Hugh E. Bradshaw, pastor.
9:45 a.m., Sunday school, James S. Rutledge, superintendent.
11:00 a.m., morning worship. Rev. J. Wayte Fulton, Jr., guest minister.
6:30 p.m., youth meetings.
7:30 p.m., evening worship. Rev. J. Wayte Fulton, Jr. will bring the message.
Rev. R. McFerran Crowe, pastor of the Central Presbyterian Church of Oklahoma City and pastor-elect of the North Avenue Presbyterian Church of Atlanta, Ga. will conduct revival services in our church Nov. 22-30. The public will want to hear this outstanding young minister.

FIRST CHRISTIAN CHURCH
(Disciples of Christ)
St. John and Oak Sts.

R. T. Watson, Minister
E. M. Wooten, choir director
Mrs. J. G. Chambless, organist
Church school at 9:45 a. m. The theme of the sermon will be, "I Am the Light of the World."
Christian Youth Fellowship at 5:00 p. m.
Worship at 7:30 p. m. The theme of the sermon will be "The problem of Evil."
You are cordially invited to all services. A nursery for pre-school age children is avalable during the morning worship.

TRINITY LUTHERAN CHURCH
D'Arbonne Avenue at Harrison
Two Blocks South of Northeast College

H. L. Reinhardt, pastor.
Sunday School and Bible classes are conducted every Sunday morning at 9:30 a.m. You are urged to send your child so that he may learn of his Saviors love.
Morning worship is held at 10:45 a.m. every Sunday morning. You are cordially invited to worship with us.
On Tuesday afternoon at 2:30 p.m., the Ladies Aid Society will meet at the home of Mrs. Wm. Hochstetler, 1417 South Seventh street.
Everyone is invited to tune in to the Lutheran Hour over KLIC (1230) at 12:30 p.m., every Sunday afternoon.

CHRISTIAN SCIENCE SERVICES FIRST CHURCH OF CHRIST SCIENTIST
224 Auburn Avenue

"Mortals and Immortals is the subject of the lesson-sermon in all Churches of Christ, Scientist, Sunday, November 12, 1950.
The golden text is: "As is the earthy, such are they also that are heavenly" (1 Cor. 15.48).
Among the citations which comprise the lesson-sermon is the following from the Bible: "Man that is born of a woman is of few days, and full of trouble" (Job 14:1).
The lesson-sermon also includes the following passage from the Christian Science textbook, "Science and Health with Key to the Scriptures" by Mary Baker Eddy: "Mortals are the counterfeits of immortals" (P. 476:1).
Listen to a 15 minute broadcast Sunday at 9:30 a. m. over radio station KNOE. Sunday school at 9:30 a. m. Sunday Service at 11:00 a. m. Wednesday service at 8:00 p. m. Reading Room at 135 North Second Street open daily from 10:00 to 5:00, except Sundays and national holidays.

BROWNVILLE ASSEMBLY OF GOD CHURCH
125 Blank St., West Monroe

Rev. A. B. Downs, pastor.
Sunday school, 9:45 p.m., James White, superintendent.
Morning worship, 11 a.m.
Christ Ambassador, 6 p.m.
Evening service, 7 p.m.
Missionary society, 2 p.m. Tuesday Mrs. Douglas Finely, president
Prayer service, 7:30 p. m. Wednesday.
Night service, 7:30 p.m. Saturday.

CENTRAL ASSEMBLY OF GOD
Corner Hall and Calypso

L. O. Waldon, pastor.
Radio broadcast 8:00-8:30 a.m. over station KLIC
Sunday School, 9:45 a.m., H. W. Holdiness, superintendent.
Morning worship, 11:00 a.m.
Christ's Ambassadors, Junior Christ's Ambassadors, Women's Missionary Council, and men's prayer meeting at 6:45 p.m.
Evening evangelistic service at 7:30.

CHURCH OF GOD
1401 Cypress St.
West Monroe

J. C. Grubbs, pastor.
Sunday School, 9:45 a.m .
Preaching, 10:45 a.m. and 7:30 p.m.
Youth Fellowship, 6:45 p.m.
Prayer meeting, 7:30 p.m. Wednesday.
A cordial invitation to all.

CHURCH OF JESUS CHRIST OF LATTER DAY SAINTS
(Mormon)
307 North Second St.

Travis T. Tynes, branch president.
Sunday school, 10 a. m.
Priesthood meeting, 6:45 p. m.
Relief society, 6:45 p.m.
Sacrament meeting, 8:00 p.m.
The free agency of man enables him to choose or reject, to follow the path of life or the road that leads to destruction; therefore it is but just that he be held to answer for the exercise of his power of choice and that he meet the results of his acts. Hence the justice of the scriptural doctrine that salvation comes to the individual only through obedience. "He became the author of eternal salvation unto all them that obey him." Heb. 5:9.

Bible Comments

By William E. Gilroy, D. D.

A best-selling book of recent years told how to make friends and influence people. It has been related to the attainment of what is called success but the problem of getting on well with others is one of the oldest and most acute problems of humanity.

Around that problem are histories of unhappiness and strife. Here and there, however, shine noble stories concerning those who have achieved happiness and rewarding friendship through the happiness they have brought to others.

Throughout the Bible, and particularly in the Psalms and Proverbs, the topic of human relations is touched upon with a wisdom that might well counsel our society of today.

On the subject of enemies, the Hebrews wisely wrote, "Agree with thine adversary quickly; don't answer a fool according to his folly; a soft answer turneth away wrath." Such counsels indicate that even in their limited society, difficult relationships must have existed.

It has been a great tragedy of history that not only has religion failed to curb the quarrels and dissensions of man with man and nation with nation, reaching a climax of tyranny in the two world wars, and the threatened third, in our twentieth century, but in the sphere of religion itself there has been bitter conflict, with intolerance of spirit, and the physical cruelty of dire and terrible persecution.

The greatest practical task of Chistians would, therefore, seem to be to solve this problem of getting on well with others, and to purge religion itself of the curse and disgrave of the conflicts and bitter dissensions that have been, and still are, within its own sphere.

When I seek to face with realism dark situations and difficult problems I try to find what optimism there is in any ray of light, and a real ray of light shines, I think, through recent developments in world Christianity, and especially in the movement of Protestant churches toward a World Council of Chruches.

That organization has not as yet achieved its full strength, but one of its greatest achievements in my judgment is its institution of a "World Communion Sunday," a conscious communion and fellowship of all Christians. This is in contrast to the sectarian idea of exclusive groups, known as "communions," which, by their very exclusiveness, deny the deepest meaning of communion.

Incidentally the New Testament Greek word, translated "communion," is the same word elsewhere translated "fellowship." The greatest need of the world is Christian fellowship.

SUPER MARKET IN OPEN HOUSE

Residents Of Twin Cities Invited To Visit Capitol Store

Resident of the Twin Cities were invited to a special "open house" tomorrow at the new Capitol super market in the Parkview shopping center.

The new, extra modern store will be open to the public from 4 to 8 p.m. and visitors will be taken on tours of the building, according to the manager of the new unit, Harold Rainwater.

Rainwater announced that executives of the company would be on hand during the visiting hours to conduct guests through the store, and said that the first 1000 women to attend the pre-opening ceremonies would be presented with camellias.

The camellias for the opening were flown to the store direct from California. H. D. Dardenne Jr., advertising and promotion manager of the chain announced that each flower will bear a gold-embossed ribbon with the words "Capitol Stores Opening."

Mayor John E. Coon of Monroe will cut the symbolic opening ribbon to mark the official debut of the new market.

ROYAL ARCH MASONS TO MEET

Tallulah, La., Nov. 11.—(Special) — The Tallulah Chapter, Royal Arch Masons will hold regular communications at the Masonic Temple on Monday night to confer the Royal Arch degrees. All Royal Arch Masons of northeast Louisiana are invited to attend.

Bow ties constitute five per cent of the total ties made in the U. S. of waterfront, is the greatest fresh

IN MONROE

H. D. Dardenne Jr., advertising and promotion manager of the chain of Capitol Stores, who heads the group of company officials in Monroe for the opening of their new super market at the Parkview shopping center.

CAPITAL STORES LOUISIANA FIRM

Chain Pioneering In Self-Service Opening New Store Here

Capitol Stores letterheads read "A Louisiana Institution Since 1929", and every chapter in the history of the firm seems to bear this out.

Organization of the stores began in the pre-depression period in Baton Rouge with a small number of stores, later expanded when Capitol bought several more markets. They gave Baton Rouge its first super market and later its first self-service meat market. The chain pioneered the self-service operation when they changed from the old "behind the counter" method early in their development.

Later, Capitol built stores in Lafayette, Crowley and several in Lake Charles. These units were incorporated under the name LaFourche Stores, Inc.

In 1935, the chain moved into New Orleans with the purchase of sixteen small service type stores which they have gradually closed and replaced with super markets This firm was organized as Orleans Capitol Stores, Inc. Now in New Orleans, Capitol has only two small stores, but has four giant super markets. As in Baton Rouge, Capitol gave the state's largest city its first super market in 1942 and its first self-service meat department several years ago.

Capitol entered North Louisiana in 1948 with the purchase of four "supers" in Shreveport and the first Monroe store at 209 North Fourth street, from Community Stores Inc.

Presently three Capitol super markets are under construction. One of these is in Baton Rouge and two in New Orleans. The Monroe store is the third new "super" to be opened in 1950. The other two are in New Orleans. Capitol has also remodeled one store in Lake Charles, two in Baton Rouge and two in Shreveport. A second super market was added in Lafayette in 1949.

Early this year, all of the separate corporations operating Capitol Stores were merged into one, Capitol Stores, Inc., with headquarters in Baton Rouge.

Capitol Stores are recognized nationally as pioneer operators in the south. Besides giving birth to the self-service type of operation in Louisiana, they have spearheaded the movement to convert meat departments to the newer, more modern self-service type of operation. As early of 1947 Capitol opened a self-service meat department in Baton Rouge. The store was billed as Louisiana's first complete self-service super market. Since that time, Capitol has been first in Lake Charles, New Orleans and Shreveport, and now Monroe.

Hhe Capitol Stores, now 34 in number, are under the general management of L. C. LeBlanc of Baton Rouge. LeBlanc is a veteran food store operator, having managed a store, and been the general manager of both the Lake Charles and Baton Rouge branches prior to his appointment as executive vice-president and general manager.

LeBlanc is assisted by Elmo Harelson of Baton Rouge, who is also a vice-president. Harelson also directs the meat operations of the food stores. Walter J. Sanches, also of Baton Rouge, is secretary-treasurer and auditor. H. D. Dardenne, Jr., of New Orleans, has charge of advertising and promotion departments of the Capitol group. Capitol's branch in Lake Charles is under the management of O. J. Simon, and the New Orleans branch under W. O. Hamilton.

Wholly Louisiana owned, Capitol recently increased its capital stock to permit key employes to purchase an interest in the corporation.

LeBlanc is a former director at large of the super market institute, an organization of over 5,000 super market operators, whose purpose is to plan efficient and complete service to afford the most food for the least money.

Make a habit of saving informative tags that come attached to household utensils and line. Write on each tag or label just what merchansie it refers to. Then whe that item needs washing, you won't have to try to remember; you'll have professional advice in print.

Little Theatre Curtain Call

The sands of time have shifted and there have been some changes made. . . . The climate of relationship for Little Theatre is getting better and better as the days go by.

Last week when Director Stocker Fontelieu was scouring the city for six army hospital cots for "The Hasty Heart" the matter finally evolved that probably the only one in the city were in the bachelor barracks of Northeastern. In years gone by, Little Theatre members would have tred light and with uncertain askance in trying to make such a big loan. However, thanks to President Lewis Slater, M-Sgt. Victor George and Lady Stahl it was a very pleasant affair and the six cots are now on Little Theatre stage for all four weeks of the rehearsal and for the week-long run of the play.

Director Fontelieu was ushered into President Slater's office and informed that the school was glad to help a worthy cause and President Slater also asked a question which should ring a bell in the heart of every veteran Little Theatre member. He said, "By the way, when are you going to bring one of your good plays to Northeastern stage. We have a brand new curtain that would look good going up on the kind of plays you people have been putting on."

RANDOM NOTES—The New Orleans Little Theatre production of "Summer and Smoke" that Director Stocker Fontelieu caught the opening of last week end, must be magnificent. This week end he took his whole household to see it. Stocker, Lon and Jim left early Saturday morning for N. O.—Leonard Merton, engineer for Ford, Bacon and Davis, is designing the archway for the set of "The Hasty Heart." He is doing his design from a very good sketch of the stage made by Fred Elmendorf whom we had never suspected of having an artistic hand.—A Little Theatre scout who was in the audience Friday night at the show given at Lida Benton school, reports that Dan Hudnell is a good bet to keep your eye on for the local stage. Our informer said that the two act show was very good. The first part was Hill Billy Jubilee and the second part was six variety acts. Little Theatre member Judy Caraway was in the show.—If you love good home cooked food, lots of fun, pretty things and like to be where friend meets friend, then go to St. Matthew's annual bazaar to be held in the gymnasium on November 15 and 16. There will be delicious turkey and ham dinners (home cooked) and for those who may not care for a full meal there will be hamburgers, hot dogs, cold drinks and homemade cakes, pies and candies.

SIDELIGHTS OF THE FUTURE—The Alexandria Little Theatre is paging for a visit from Monroyans to see their next play. They also plan to send a delegation from their board of directors to look over the Monroe Little Theatre and get some tips on our trials and tribulations while getting started with the playhouse. It seems that someone has taken pity on the Alexandria players and given them an old barn and as ambitious as all Little Theatre members are, that barn is going to be playhouse soon. What would they like to do is profit by some of our past experience.

Your reporter has been quietly thinking for some time that it would be a fine thing if the Little Theatres of Louisiana had a state association which would function as a clearing house for the thous- and and one things that confront the amature groups. The exchange of ideas would be a wonderful step ahead in the welfare of all organizations and not only that, it might be found feasible to swap and loan properties. In the last play "Boy Meets Girl" and in the next production "The Hasty Heart," there was and will be properties that must be ordered from New York. We think the time is ripe now for folks to think seriously of a state fraternal organization of Little Theatres.

MISSION LEADER

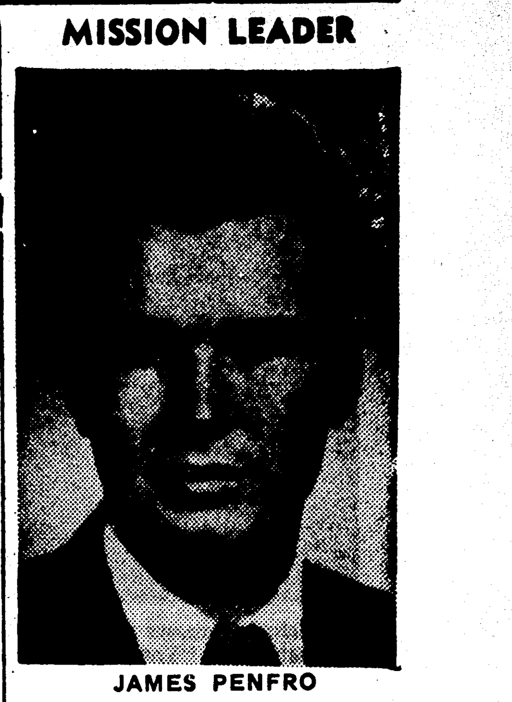

JAMES PENFRO

The special missionary series now being held for the local congregation of the Reorganized Latter Day Saints Church, located on Montgomery Street in West Monroe, launched a successful beginning Wednesday evening. Elder James Renfroe, (above) missionary to Arkansas and Louisiana, is the guest speaker for the series which will continue until Sunday, November 19. His theme for the series is: "Prepare to Meet Thy God." Some of the topics he shall discuss during the week are: "The Purpose of the Church", "The Other Sheep of John 10: 18", "The Destinies of Men", "Baptism Essential to God's Best Rewards", "Uses of the Laying on of Hands", and "Does God speak today?" The public is cordially invited to these meeting.

HODGE

Mr. and Mrs. Billie Womack anouce the birth of a son, Michael Ray born at the McDonald Clinic in Jonesboro November 5. The maternal grandparents are; Mr. Homer Rayburn and the late Mrs. Rayburn of Winnfield and the paternal grandmother is Mrs. Mattie Womack.

Mr. and Mrs. Grady McDonald were hosts for the Tuesday evening meeting of the Wesleyan Giuld of the Methodist church. Mrs. McDonald served Mrs. W. R. Abernethy, the president, as secretary for the business session.

Mrs. A. K. Amacker was named chairman of the decorating committee for the float to be entered in the Chamber of Commerce Christmas parade, Dec. 8.

Proceeds of $30 were derived from the annual Halloween party, sponsored by the Guild.

Vanilla sales to date totaled $25. Plans were made to ass st the N. Y. F. in securing equipment for recreational programs.

Attending the meeting were Mrs. W R. Abernethy, Mrs. L. W. Myers, Mrs. Charles Muirhead, Mrs Ogden Russell, and Mrs W. W. Ward, and Misses Nikki Cade and Fleeta Howell.

Mrs. J. W. Hutchinson spent Monday planning for a minor operation at Conway Memorial on Nov. 16.

GRACE EPISCOPAL CHURCH

SUNDAY, NOVEMBER 12, 1950

23RD SUNDAY AFTER TRINITY

7:30 A.M. HOLY EUCHARIST — CORPORATE COMMUNION OF THE WOMAN'S AUXILIARY (See Below).
9:30 A.M. FAMILY EUCHARIST AND CHURCH SCHOOL:
11:00 A.M. MORNING PRAYER AND SERMON:
4:00 P.M. ORGAN RECITAL: In the Church, sponsored by the Monroe Music Teachers' Association.
5:00 P.M. Y.P.S.L. with Evening Prayer in the Church at 5:30.

ACTIVITIES FOR THE WEEK

MONDAY:
7:00 p.m. Troop No. 31, B.S.A. (Parish House)
TUESDAY:
4:15 p.m. Junior Choir Rehearsal (Studio)
WEDNESDAY:
7:00 A.M. Holy Eucharist (Chapel)
7:30 A.M. Canterbury Club (Parish House)
9:30 A.M. Holy Eucharist (Chapel)
7:00 P.M. Senior Choir Rehearsal (Studio)
THURSDAY: ALL DAY AND EVENING, IN THE PARISH HOUSE—THE PARISH-WIDE BAZAAR. We bespeak the interest and co-operation of all our people in this undertaking. There will be many useful gifts for sale, good food, pleasant fellowship. This event will help you, our Auxiliary, and most important of all, our Church.

CHURCHES

'PARKVIEW BAPTIST CHURCH
1001 Forsythe Ave.

H. L. Sampson, pastor.
J. E. Lindsay, music director.
Sunday School, 9:45 a.m.
Morning Worship, 10:50 a.m.
Training Union, 6:30 p.m.
Evening worship, 7:30 p. m.
Monday—Brotherhood meeting at the church, 6:00 p.m.
Tuesday—W. M. S. Circle No. 1 will meet in the home of Mrs. Paul Blackmon, 1416 Spencer, at 10:00 a.m. Circle No. 2 will meet with Mrs. Steve Hanna, 420 Howard, at 2:00 p.m. Circle No. 3, will meet with Mrs. Harold Fink, Forsythe avenue road, at 10:00 a.m.
Wednesday — Mid-week prayer service, 7:30 p.m. Teachers and officers' meeting, 6:45 p.m.
Thursday—Choir rehearsal, 7:30 p.m.
Sermon subjects: Morning—"What God Requires of Stewards" 1 Cor. 4:2 Evening — "Taking A Look at Yourself," John 12:24.
We extend a cordial welcome to all visitors. If you cannot attend our evening service, we invite you to tune in station KLIC for the evening message.

PENIEL BAPTIST CHURCH
West Monroe

Rev. C. C. Martin, pastor.
Miss Christine Bishop, choir leader.
Sunday school, 9:45 a.m.
Morning services, 11:00 a.m.
Training Union, 6:30.
Evening service, 7:30 p.m.
Prayer meeting, 7:00 p.m. Wednesday.

COLLEGE PLACE BAPTIST CHURCH
301 Sherrouse Avenue
Monroe, La.

C. S. Cadwallader, Jr., pastor.
Church teaching, Bible School, 9:45 a.m.
Church worshipping, 10:50 a.m. The pastor's subject being "Print of the Nails In Us" John 20:25.
Ouachita Parish Associational hymn-sing will be held at the church. Program will only last an hour.
Church Training, (1) Training Union (2) Brotherhood, 6:30.
Church evangelizing, 7:30. "Is Jesus Real to You?" is the pastor's subject.
A nursery is maintained at both worship hours.
Our motto: "A Church established by God with a future as bright as His face."

NEW CHAPEL HILL BAPTIST CHURCH
Rt. 1, West Monroe La.

J. T. Halley, pastor.
Sunday school, 10:00 a.m.
Morning worship, 11:00 a.m.
Training Union, 6:00 p.m.
Evening worship, 7:00 p.m.
W. M. U., Tuesday, 1:00 p.m.
Prayer meeting and youth auxiliaries, Wednesday, 7:30 p.m.
Cottage prayer meeting, Thursday, 7:45 p.m.
Choir practice, Saturday, 6:30 p.m.
A warm welcome awaits you at these services.

M'CLENDON BAPTIST CHURCH
West Monroe

Rev. James Thorn, pastor.
"The church where everybody is somebody".
Sunday school, 10 a.m. M. D. Haygood, sup't.
Preaching by pastor, 11 a.m. Sermon topic, "Paul's Passionate Plea".
Training union, 6:30 p.m. Marjorie Cloyd, director.
Preaching, 7:30 p.m. by pastor. Sermon topic "Can Heaven Wait"
A cordial invitation is extended and a warm welcome awaits all who will come and worship with us.
The end of your search for a friendly church. Come and bring your friends.

FIRST BAPTIST CHURCH
Sterlington, La.

T. J. Welch, pastor.
Sunday School, 9:45 a.m.
Morning worship, 10:50 a.m. Sermon subject: "Conserving Spiritual Forces."
Baptist Training Union and Brotherhood, 6:30 p.m.
Evening worship service, 7:30 p.m. Sermon subject: "Honoring the Deaconship."
The week's opportunities.
W. M. S. meets by circles, 2.00 p.m. Tuesday.
Mid-week prayer service, 7:00 p.m., Wednesday.
Play-night, 6:30-8:00 p.m. Saturday.
Our church seeks to meet the needs of our local community and of a lost world. Our desire is to honor the Bible, lift up Christ as his lost world's only hope, and to be a blessing to a sorrowing and suffering humanity.
Come and worship with us; a cordial welcome is extended to one and all to come and be one with us and of us.

RIDGE AVE. BAPTIST CHURCH

Rev. A. T. Mitchell, pastor.
Glenn Collier, director of music.
Elaine Lolley, musician.
We extend a most cordial invitation for you to attend the services of our church. The hours of worship are as follows:
Sunday School, 9:45, Buddy Taylor, superintendent.
Morning worship, 10:55. This service will be broadcast over station KNOE.
Training Union, 6:00, H. B. Balfour, Jr., director Brotherhood, 7:00, C. B. Fulton, president.
Evening worship, 7:00.
W. M. U. meets Tuesday, 2:00 p. m. Mrs. S. C. Thigpen, president.
Mid - week prayer service, Wednesday, 7:30.
You will always receive a welcome at Ridge Avenue "The Friendly Church".

CENTRAL BAPTIST CHURCH
In the heart of Monroe's Southside
3400 Lee Ave.

C. Roger Johnson, pastor.
Eugene Smith, educational director.
In the absence of the pastor who is holding revival services in Wisner, La., Rev. R. L. Ross of Memorial Park Baptist Church will speak at the morning and evening services.
Sunday school, 9:45 a.m.
Morning worship, 10:50 a.m.
B. T. U., 6:30 p.m.
Evening services, 7:30 p.m.
Prayer meeting on Wednesday night at 7:30 that will be conducted by the young married people.
Those having no church home are cordially invited to worship with us at any of these services. Take a Southside bus directly to the doors of the church.

GOODHOPE BAPTIST CHURCH.
Rt. 4, West Monroe

Homer R. Spence, pastor
J. P. Lindsey, director
Sunday school— 10 a. m. R. C. Murphy, supt.
Morning worship— 11 a. m.
Training union — 6:30 p. m. Mrs. Emmett Brown, director
Evening worship—7:30 p. m.

FIRST METHODST CHURCH..
Jackson at Wood St.
Monroe

Rev. A. M. Serex, Ph. D. minister
Rev. Lea Joyner, assistant to minister
Rev. E. K. Means, minister emeritus
The First Methodist Church invites you to attend its Sunday services to be held as per usual schedule:
Holy communion, 8:30 a. m.
Sunday school for all departments, 9:30 a. m.
Morning worship, 10:50 a. m.
Youth fellowship groups, 5:30 p. m. and 6:30 p. m.
6:00 p. m.
Evening service, 7:30 p. m.
At the morning service the minister will use as his subject: "Finding Happiness In Life."
At this service the chancel and junior choir will sing "Beautiful Savior."
At the evening service the minister's sermon topic will be: "Holding on."
The primary choir will sing "A Thanksgiving Hymn at this service.
Calendar of events:
Monday, 7:30 p. m. Bd. of stewards monthly meeting
Tuesday, 3:00 p. m. WSCS to meet in circles
Wednesday, 7:00 p. m. chancel choir rehearsal
Saturday, 10:00 p. m. primary schola cantorum
11:00 p. m. junior schola cantorum
The services at the First Methodist Church are varied. A cordial welcome awaits you.

GORDON AVENUE METHODIST CHURCH
Gordon Avenue and Dixie

M. D. Felder, minister
C. V. Fleming, sunday school superintendent
L. L. Walters, director music
The church with the warm welcome invites you to the following services:
SUNDAY
Church school begins 9:45 a. m. There is a class for every age group
Morning service, 11:00 oclock
Lay speaker, "Time is a Stewardship, Mrs. C. L. Taylor, president of WSCS
Anthem, choir
Sermon, "Jesus Chooses His Principles, pastor
Subdistrict meeting at Sterlington Methodist Church, 2:30 p. m.
Evening fellowship, 6:30 oclock: senior young people, intermediates, primary and juniors.
Evangelistic service, 7:30 oclock
Lay speaker, "Talents are a Trust, Mr. L. L. Walters, director of music
Special music, choir
Sermon, "Life is a Trust," pastor
MONDAY
Board of Stewards will meet for o'clock. All members are urged to be present.
TUESDAY
WSCS will meet, 2:30 o'clock church, for study period
Board of Christian education will meet at 7:30 o'clock All members are urged to be present.
WEDNESDAY
Mid-week prayer service, 7:30 o'clock.
THURSDAY
regular monthly meeting, 7:30
For the benefit of families with small children the nursery is open for both services.
The revival will begin Sunday. November 26th, through Sunday December 3rd. Reverend Virgil Morris, pastor, First Methodist Church, Alexandria, Louisiana, will be the evangelist. Reverend Morris is an outstanding preacher. He is much sought after as an evangelist. Make your plans now to hear this "Man of God preach. There will be two services daily 10:00 a. m. and 7:30 p. m. L. L. Walters, director of music, will lead the singing. You will want to come and enjoy the old time gospel preaching and singing.
If you do not have a "church home we invite you to come to Gordon Avenue Methodist Church. You will enjoy the friendly spirit that exists in this church.

CLAIBORNE METHODIST CHURCH
Calhoun Road

F L. Hearne, pastor.
J. O. Fleming, church school superintendent.
Suffering brings spiritual insight. When we measure our eternal debt to the saints of the earth we have forged our richest spiritual treasures out of their own sufferings, we can imagine what an inane and barren world this would be without the spiritual illumination that comes from bearing a cross.
All members and friends of the church are requested to be at the services next Sunday. We expect to break all records in church attendance. You can help by being present.
Sunday: Church school, 9:45 a.m.
Morning worship service, 10:50 a.m.
Youth fellowship, 6:00 p.m.
Children's service, 6:15 p.m.
Evening service, 7:00 p.m.
Monday: Woman's Society of Christian Service, 2:00 p.m.
Tuesday: Methodist Men meet, 7:00 p.m.
Wednesday: Mid-week service, 7:00 p.m.
"You are always welcome at Claiborne."

STONE AVENUE METHODIST CHURCH

M. B. Hearne, Sunday School superintendent.
Mrs. L. F. Cummings, Jr., organist.
"Worship steadies the ship of the storm-tossed soul. Come to Church.
Sunday School at 9:45 a.m., promptly.
Morning worship, 10:50 to 11:50.
Sermon subject: "Gods Plenty, Our Supply.
Senior young people meet at 4:00 p.m. Juniors at 6:30 p.m.
Evangelistic service at 7:30 p.m.
Prayer service Wednesday evening, 7:30, J. E. Petty, leader.
Choir rehearsal Thursday 7:00 p.m.
Methodist men to meet Saturday at 7:30 p.m.
The public is invited to worship with us. We are teaching and preaching the 'old time religion.

MEMORIAL METHODIST CHURCH
401 Sherrouse Ave.

Rev. Ralph Cain, pastor.
Church School, with classes for all ages, 9:45 a.m. Mr. Herbert Walker, general superintendent.
Morning worship, 11:00 a.m. (Music under the director, Mr. Harvey Nelson; organist, Mrs. Harvey Nelson.) Anthem: "God Has Promised—Ira B. Wilson. Sermon: "The Advancing Christ —pastor.
Sub-district youth meeting at Sterlington, 2:00 p.m.
Wesley Foundation supper and vesper service, 5:30 p.m.
Methodist Sunday evening fellowship groups, 6:30 p.m. A group for every age.
Evening worship, 7:30 p.m. (Music under direction of Miss Pat Riggs, leader of childrens choir. Mrs. J. M. McIlwain, organist.) Anthem: "Forward Through The Ages. Sermon: "Spiritual Genius—pastor.
Monday—7:00 p.m., visitation evangelism.
Tuesday — 7:30 a.m., Wesley Foundation breakfast and Bible study.
Tuesday—9:30 a.m., W. S. C. S. Circle No. 1 meeting with Mrs. Leon Dennis at 510 Sherrouse avenue.
Tuesday—2:00 p.m., W. S. C. S. Circle No. 2 meeting with Mrs. A. B. Hearne, at 908 McGuire.
Tuesday—7:30 p.m., meeting of the official board.
Wednesday—6:00 p.m.-7:30 p.m. Choirs will rehearse.

GRACE EPISCOPAL CHURCH
North Fourth and Glenmar
Monroe

Rev. David A. Jones, B. D. rector.
Rev. Edward F. Hayward, rector emeritus.
7:30 a.m., Holy Eucharist—Corporate communion of the woman's auxiliary (see below). Ushers, Mr. Smith and Mr. Fourmy, Servers, Buddy Eunson and Bob Hardin.
9:30 a.m., Family Eucharist and church school: Servers, Wyche Ashcraft and Bud Jones. Crucifer, George M. Snellings III.
11:00 a. m., Morning prayer and sermon: Ushers, Mr. Brown and Mr. Thompson. Crucifer: Ken Abington. Servers, Grisham Lewis and Mark Womack.
4:00 p.m., Organ recital: In the church, sponsored by the Monroe Music Teachers' Association.
5:00 p.m., Y. P. S. L. with evening prayer in the church at 5:30.
Activities for the week:
Monday: 7:00 p.m., Troop No. 31, B. S. A. (Parish house).
Tuesday: 4:15 p.m., Junior Choir Rehearsal (Studio); 6:45 p.m., the Men's Club dinner (Parish house).
Wednesday: 7:00 a.m., Holy Eucharist (Chapel); 7:30 a.m., Canterbury Club (Parish house); 9:30 a.m., Holy Eucharist (Chapel); 7:00 p.m., Senior Choir Rehearsal (Studio).
Thursday: All day and evening, in the parish house—the parish-wide bazaar. We bespeak the interest and co-operation of all our people in this undertaking. There will be many useful gifts for sale, good food, pleasant fellowship. This event will help you, our auxiliary, and, most important of all, our church.
Grace Church's first family celebration of the Holy Eucharist in conjunction with the church school, will be on Sunday, Nov. 12, at 9:30 a.m. This is an opportunity for parents and children who have been confirmed to receive Holy Communion together, and for all to be present and assist in this service. The music will be provided by our junior choir, under the direction of John Davis. Where possible, parents are asked to sit with their children, according to classes, thus becoming acquainted with the teachers who instruct our young people in religious education. It is hoped to make this initial family Eucharist a real service of corporate family life and worship in Grace Church.

THE PRESBYTERIAN CHURCH OF MONROE
Grammont at Catalpa

Ernest Duncan Holloway, minister.
Sunday is Assembly's Youth Sunday. The youth of the church will have charge of the morning worship. Do you recall the program of one year ago? It was interesting, illuminating and inspirational. The program today will be excellent. Encourage the youth by your presence. The free will offering will go for the youth program in the Synod of Louisiana.
Providence favorable, the worship of the evening will be observed as usual.
Two revivals are under way, beginning this Sabbath, in the Fairbanks Presbyterian Church, a daughter of the Monroe church, and Idlewild Chapel, a mission sponsored by the Monroe church. The visiting minister, speaking at Idlewild Chapel, is Mr. John Davis, pastor of the First Presbyterian Church in Minden. The Monroe pastor is the evangelist at Fairbanks. Pray that the Holy spirit may manifest His presence!
A hearty welcome awaits you at all hours of worship.

MEMORIAL PRESBYTERIAN CHURCH
N. Fourth at Mill St., West Monroe Louisiana

Hugh E. Bradshaw, pastor.
9:45 a.m., Sunday school, James S. Rutledge, superintendent.
11.00 a.m., morning worship. Rev. J. Wayte Fulton, Jr., guest minister.
6:30 p.m., youth meetings.
7:30 p.m., evening worship. Rev. J. Wayte Fulton, Jr. will bring the message.
Rev. R. McFerran Crowe, pastor of the Central Presbyterian Church of Oklahoma City and pastor-elect of the North Avenue Presbyterian Church of Atlanta, Ga. will conduct revival services in our church Nov. 22-30. The public will want to hear this outstanding young minister.

FIRST CHRISTIAN CHURCH
(Disciples of Christ)
St. John and Oak Sts.

R. T. Watson, Minister
E. M. Wooten, choir director
Mrs. J. G. Chambless, organist
Church school at 9:45 a. m. The theme of the sermon will be, "I Am the Light of the World."
Christian Youth Fellowship at 5:00 p. m.
Worship at 7:30 p. m. The theme of the sermon will be "The problem of Evil."
You are cordially invited to all services. A nursery for pre-school age children is avalable during the morning worship.

TRINITY LUTHERAN CHURCH
D'Arbonne Avenue at Harrison
Two Blocks South of Northeast College

H. L. Reinhardt, pastor.
Sunday School and Bible classes are conducted every Sunday morning at 9:30 a.m. You are urged to send your child so that he may learn of his Saviors love.
Morning worship is held at 10:45 a.m. every Sunday morning. You are cordially invited to worship with us.
On Tuesday afternoon at 2:30 p.m., the Ladies Aid Society will meet at the home of Mrs. Wm. Hochstetler, 1417 South Seventh street.
Everyone is invited to tune in to the Lutheran Hour over KLIC (1230) at 12:30 p.m., every Sunday afternoon.

CHRISTIAN SCIENCE SERVICES
FIRST CHURCH OF CHRIST SCIENTIST
224 Auburn Avenue

"Mortals and Immortals is the subject of the lesson-sermon in all Churches of Christ, Scientist, Sunday, November 12, 1950.
The golden text is: "As is the earthy, such are they also that are heavenly" (1 Cor. 15.48).
Among the citations which comprise the lesson-sermon is the following from the Bible: "Man that is born of a woman is of few days, and full of trouble" (Job 14:1).
The lesson-sermon also includes the following passage from the Christian Science textbook, "Science and Health with Key to the Scriptures" by Mary Baker Eddy: "Mortals are the counterfeits of immortals" (P. 476:1).
Listen to a 15 minute broadcast Sunday at 9:30 a. m. over radio station KNOE. Sunday school at 9:30 a. m. Sunday Service at 11:00 a. m. Wednesday service at 8:00 p. m. Reading Room at 135 North Second Street open daily from 10:00 to 5:00, except Sundays and national holidays.

BROWNVILLE ASSEMBLY OF GOD CHURCH
125 Blank St., West Monroe

Rev. A. B. Downs, pastor.
Sunday school, 9:45 p.m., James White, superintendent.
Morning worship, 11 a.m.
Christ Ambassador, 6 p.m.
Evening service, 7 p.m.
Missionary society, 2 p.m. Tuesday Mrs. Douglas Finely, president
Prayer service, 7:30 p. m. Wednesday.
Night service, 7:30 p.m. Saturday.

CENTRAL ASSEMBLY OF GOD
Corner Hall and Calypso

L. O. Waldon, pastor.
Radio broadcast 8:00-8:30 a.m. over station KLIC
Sunday School, 9:45 a.m., H. W. Holdiness, superintendent.
Morning worship, 11:00 a.m.
Christ's Ambassadors, Junior Christ's Ambassadors, Women's Missionary Council, and men's prayer meeting at 6:45 p.m.
Evening evangelistic service at 7:30.

CHURCH OF GOD
1401 Cypress St.
West Monroe

J. C. Grubbs, pastor.
Sunday School, 9:45 a.m .
Preaching, 10:45 a.m. and 7:30 p.m.
Youth Fellowship, 6:45 p.m.
Prayer meeting, 7:30 p.m. Wednesday.
A cordial invitation to all.

CHURCH OF JESUS CHRIST OF LATTER DAY SAINTS
(Mormon)
307 North Second St.

Travis T. Tynes, branch president.
Sunday school, 10 a. m.
Priesthood meeting, 6:45 p. m.
Relief society, 6:45 p.m.
Sacrament meeting, 8:00 p.m.
The free agency of man enables him to choose or reject, to follow the path of life or the road that leads to destruction; therefore it is but just that he be held to answer for the exercise of his power of choice and that he meet the results of his acts. Hence the justice of the scriptural doctrine that salvation comes to the individual only through obedience. "He became the author of eternal salvation unto all them that obey him." Heb. 5:9.

Bible Comments
By William E. Gilroy, D. D.

A best-selling book of recent years told how to make friends and influence people. It has been related to the attainment of what is called success but the problem of getting on well with others is one of the oldest and most acute problems of humanity.

Around that problem are histories of unhappiness and strife. Here and there, however, shine noble stories concerning those who have achieved happiness and rewarding friendship through the happiness they have brought to others.

Throughout the Bible, and particularly in the Psalms and Proverbs, the topic of human relations is touched upon with a wisdom that might well counsel our society of today.

On the subject of enemies, the Hebrews wisely wrote, "Agree with thine adversary quickly; don't answer a fool according to his folly; a soft answer turneth away wrath." Such counsels indicate that even in their limited society, difficult relationships must have existed.

It has been a great tragedy of history that not only has religion failed to curb the quarrels and dissensions of man with man and nation with nation, reaching a climax of tyranny in the two world wars, and the threatened third, in our twentieth century, but in the sphere of religion itself there has been bitter conflict, with intolerance of spirit, and the physical cruelty of dire and terrible persecution.

The greatest practical task of Chistians would, therefore, seem to be to solve this problem of getting on well with others, and to purge religion itself of the curse and disgrave of the conflicts and bitter dissensions that have been, and still are, within its own sphere.

When I seek to face with realism dark situations and difficult problems I try to find what optimism there is in any ray of light, and a real ray of light shines, I think, through recent developments in world Christianity, and especially in the movement of Protestant churches toward a World Council of Chruches.

That organization has not as yet achieved its full strength, but one of its greatest achievements in my judgment is its institution of a "World Communion Sunday," a conscious communion and fellowship of all Christians. This is in contrast to the sectarian idea of exclusive groups, known as "communions," which, by their very exclusiveness, deny the deepest meaning of communion.

Incidentally the New Testament Greek word, translated "communion," is the same word elsewhere translated "fellowship." The greatest need of the world is Christian fellowship.

SUPER MARKET IN OPEN HOUSE

Residents Of Twin Cities Invited To Visit Capitol Store

Resident of the Twin Cities were invited to a special "open house" tomorrow at the new Capitol super market in the Parkview shopping center.

The new, extra modern store will be open to the public from 4 to 8 p.m. and visitors will be taken on tours of the building, according to the manager of the new unit, Harold Rainwater.

Rainwater announced that executives of the company would be on hand during the visiting hours to conduct guests through the store, and said that the first 1000 women to attend the pre-opening ceremonies would be presented with camellias.

The camellias for the opening were flown to the store direct from California. H. D. Dardenne Jr., advertising and promotion manager of the chain announced that each flower will bear a gold-embossed ribbon with the words "Capitol Stores Opening."

Mayor John E. Coon of Monroe will cut the symbolic opening ribbon to mark the official debut of the new market.

ROYAL ARCH MASONS TO MEET

Tallulah, La., Nov. 11.—(Special) — The Tallulah Chapter, Royal Arch Masons will hold regular communications at the Masonic Temple on Monday night to confer the Royal Arch degrees. All Royal Arch Masons of northeast Louisiana are invited to attend.

Bow ties constitute five per cent of the total ties made in the U. S. of waterfront, is the greatest fresh

IN MONROE

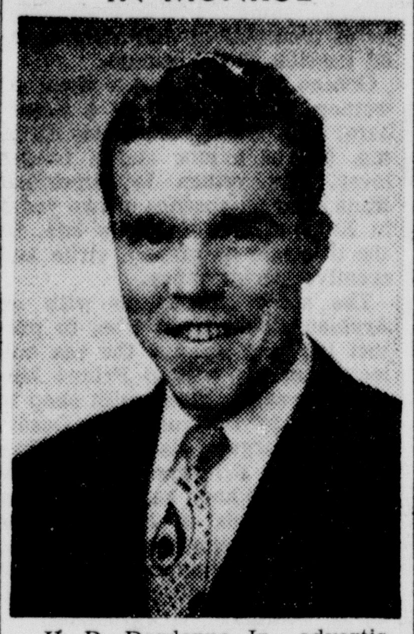

H. D. Dardenne Jr., advertising and promotion manager of the chain of Capitol Stores, who heads the group of company officials in Monroe for the opening of their new super market at the Parkview shopping center.

CAPITAL STORES LOUISIANA FIRM

Chain Pioneering In Self-Service Opening New Store Here

Capitol Stores letterheads read "A Louisiana Institution Since 1929", and every chapter in the history of the firm seems to bear this out.

Organization of the stores began in the pre-depression period in Baton Rouge with a small number of stores, later expanded when Capitol bought several more markets. They gave Baton Rouge its first super market and later its first self-service meat market. The chain pioneered the self-service operation when they changed from the old "behind the counter" method early in their development.

Later, Capitol built stores in Lafayette, Crowley and several in Lake Charles. These units were incorporated under the name La-Fourche Stores, Inc.

In 1935, the chain moved into New Orleans with the purchase of sixteen small service type stores which they have gradually closed and replaced with super markets This firm was organized as Orleans Capitol Stores, Inc. Now in New Orleans, Capitol has only two small stores, but has four giant super markets. As in Baton Rouge, Capitol gave the state's largest city its first super market in 1942 and its first self-service meat department several years ago.

Capitol entered North Louisiana in 1948 with the purchase of four "supers" in Shreveport and the first Monroe store at 209 North Fourth street, from Community Stores Inc.

Presently three Capitol super markets are under construction. One of these is in Baton Rouge and two in New Orleans. The Monroe store is the third new "super" to be opened in 1950. The other two are in New Orleans. Capitol has also remodeled one store in Lake Charles, two in Baton Rouge and two in Shreveport. A second super market was added in Lafayette in 1949.

Early this year, all of the separate corporations operating Capitol Stores were merged into one, Capitol Stores, Inc., with headquarters in Baton Rouge.

Capitol Stores are recognized nationally as pioneer operators in the south. Besides giving birth to the self-service type of operation in Louisiana, they have spearheaded the movement to convert meat departments to the newer, more modern self-service type of operation. As early of 1947 Capitol opened a self-service meat department in Baton Rouge. The store was billed as Louisiana's first complete self-service super market. Since that time, Capitol has been first in Lake Charles, New Orleans and Shreveport, and now Monroe.

Hhe Capitol Stores, now 34 in number, are under the general management of L. C. LeBlanc of Baton Rouge. LeBlanc is a veteran food store operator, having managed a store, and been the general manager of both the Lake Charles and Baton Rouge branches prior to his appointment as executive vice-president and general manager.

LeBlanc is assisted by Elmo Harelson of Baton Rouge, who is also a vice-president. Harelson also directs the meat operations of the food stores. Walter J. Sanches, also of Baton Rouge, is secretary-treasurer and auditor. H. D. Dardenne, Jr., of New Orleans, has charge of advertising and promotion departments of the Capitol group. Capitol's branch in Lake Charles is under the management of O. J. Simon, and the New Orleans branch under W. O. Hamilton.

Wholly Louisiana owned, Capitol recently increased its capital stock to permit key employes to purchase an interest in the corporation.

LeBlanc is a former director at large of the super market institute, an organization of over 5,000 super market operators, whose purpose is to plan efficient and complete service to afford the most food for the least money.

Make a habit of saving informative tags that come attached to household utensils and line. Write on each tag or label just what merchansie it refers to. Then whe that item needs washing, you won't have to try to remember; you'll have professional advice in print.

Little Theatre Curtain Call

The sands of time have shifted and there have been some changes made. . . . The climate of relationship for Little Theatre is getting better and better as the days go by.

Last week when Director Stocker Fontelieu was scouring the city for six army hospital cots for "The Hasty Heart" the matter finally evolved that probably the only one in the city were in the bachelor barracks of Northeastern. In years gone by, Little Theatre members would have tred light and with uncertain askance in trying to make such a big loan. However, thanks to President Lewis Slater, M-Sgt. Victor George and Lady Stahl it was a very pleasant affair and the six cots are now on Little Theatre stage for all four weeks of the rehearsal and for the week-long run of the play.

Director Fontelieu was ushered into President Slater's office and informed that the school was glad to help a worthy cause and President Slater also asked a question which should ring a bell in the heart of every veteran Little Theatre member. He said, "By the way, when are you going to bring one of your good plays to Northeastern stage. We have a brand new curtain that would look good going up on the kind of plays you people have been putting on."

RANDOM NOTES—The New Orleans Little Theatre production of "Summer and Smoke" that Director Stocker Fontelieu caught the opening of last week end, must be magnificent. This week end he took his whole household to see it. Stocker, Lon and Jim left early Saturday morning for N. O.—Leonard Merton, engineer for Ford, Bacon and Davis, is designing the archway for the set of "The Hasty Heart." He is doing his design from a very good sketch of the stage made by Fred Elmendorf whom we had never suspected of having an artistic hand.—A Little Theatre scout who was in the audience Friday night at the show given at Lida Benton school, reports that Dan Hudnell is a good bet to keep your eye on for the local stage. Our informer said that the two act show was very good. The first part was Hill Billy Jubilee and the second part was six variety acts. Little Theatre member Judy Caraway was in the show.—If you love good home cooked food, lots of fun, pretty things and like to be where friend meets friend, then go to St. Matthew's annual bazaar to be held in the gymnasium on November 15 and 16. There will be delicious turkey and ham dinners (home cooked) and for those who may not care for a full meal there will be hamburgers, hot dogs, cold drinks and homemade cakes, pies and candies.

SIDELIGHTS OF THE FUTURE —The Alexandria Little Theatre is paging for a visit from Monroyans to see their next play. They also plan to send a delegation from their board of directors to look over the Monroe Little Theatre and get some tips on our trials and tribulations while getting started with the playhouse. It seems that someone has taken pity on the Alexandria players and given them an old barn and as ambitious as all Little Theatre members are, that barn is going to be playhouse soon. What would they like to do is profit by some of our past experience.

Your reporter has been quietly thinking for some time that it would be a fine thing if the Little Theatres of Louisiana had a state association which would function as a clearing house for the thousand and one things that confront the amature groups. The exchange of ideas would be a wonderful step ahead in the welfare of all organizations and not only that, it might be found feasible to swap and loan properties. In the last play "Boy Meets Girl" and in the next production "The Hasty Heart," there was and will be properties that must be ordered from New York. We think the time is ripe now for folks to think seriously of a state fraternal organization of Little Theatres.

MISSION LEADER

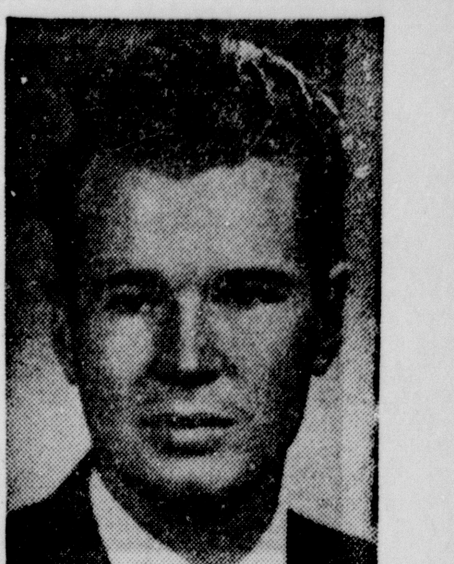

JAMES PENFRO

The special missionary series now being held for the local congregation of the Reorganized Latter Day Saints Church, located on Montgomery Street in West Monroe, launched a successful beginning Wednesday evening. Elder James Renfroe, (above) missionary to Arkansas and Louisiana, is the guest speaker for the series which will continue until Sunday, November 19. His theme for the series is: "Prepare to Meet Thy God." Some of the topics he shall discuss during the week are: "The Purpose of the Church", "The Other Sheep of John 10: 18", "The Destinies of Men", "Baptism Essential to God's Best Rewards", "Uses of the Laying on of Hands", and "Does God speak today?" The public is cordially invited to these meeting.

HODGE

Mr. and Mrs. Billie Womack anouce the birth of a son, Michael Ray born at the McDonald Clinic in Jonesboro November 5. The maternal grandparents are; Mr. Homer Rayburn and the late Mrs. Rayburn of Winnfield and the paternal grandmother is Mrs. Mattie Womack.

Mr. and Mrs. Grady McDonald were hosts for the Tuesday evening meeting of the Wesleyan Giuld of the Methodist church. Mrs. McDonald served Mrs. W. R. Abernethy, the president, as secretary for the business session.

Mrs. A. K. Amacker was named chairman of the decorating committee for the float to be entered in the Chamber of Commerce Christmas parade, Dec. 8.

Proceeds of $30 were derived from the annual Halloween party, sponsored by the Guild.

Vanilla sales to date totaled $?3. Plans were made to ass st the N. Y. F. in securing equipment for recreational programs.

Attending the meeting were Mrs. W R. Abernethy, Mrs. L. W. Myers, Mrs. Charles Muirhead, Mrs Ogden Russell, and Mrs W. W. Ward, and Misses Nikki Cade and Fleeta Howell.

Mrs. J. W. Hutchinson spent Monday planning for a minor operation at Conway Memorial on Nov. 16.

GRACE EPISCOPAL CHURCH

SUNDAY, NOVEMBER 12, 1950

23RD SUNDAY AFTER TRINITY

7:30 A.M. HOLY EUCHARIST — CORPORATE COMMUNION OF THE WOMAN'S AUXILIARY (See Below).
9:30 A.M. FAMILY EUCHARIST AND CHURCH SCHOOL:
11:00 A.M. MORNING PRAYER AND SERMON:
4:00 P.M. ORGAN RECITAL: In the Church, sponsored by the Monroe Music Teachers' Association.
5:00 P.M. Y.P.S.L. with Evening Prayer in the Church at 5:30.

ACTIVITIES FOR THE WEEK

MONDAY:
7:00 p.m. Troop No. 31, B.S.A. (Parish House)
TUESDAY:
4:15 p.m. Junior Choir Rehearsal (Studio)
WEDNESDAY:
7:00 A.M. Holy Eucharist (Chapel)
7:30 A.M. Canterbury Club (Parish House)
9:30 A.M. Holy Eucharist (Chapel)
7:00 P.M. Senior Choir Rehearsal (Studio)
THURSDAY: ALL DAY AND EVENING, IN THE PARISH HOUSE—THE PARISH-WIDE BAZAAR. We bespeak the interest and co-operation of all our people in this undertaking. There will be many useful gifts for sale, good food, pleasant fellowship. This event will help you, our Auxiliary, and most important of all, our Church.

NOW SHOWING AT THE JOY

Richard Greene woos Yvonne DeCarlo in scene from Universal-International's "The Desert Hawk," in color by Technicolor.

De Carlo Film, Loaded With Color Will Open At Joy Theater Today

Richard Green Co-Starred In 'The Desert Hawk' New Universal Hit

Too long absent, the exotic romance of the ancient East once again returns to the screen at the Joy Theater with ravishing Yvonne De Carlo and stalwart Richard Greene starring in Universal-International's Technicolor melodrama, "The Desert Hawk."

In the type of role that made her famous, Miss De Carlo sings, dances and emotes her way through this fast-action film in a manner to satisfy the most exacting entertainment-seeker. Not only has Designer Bill Thomas exceeded fondest expectations in creating provocative costumes for Yvonne, but the studio has given him three other lovely handmaidens, Lois Andrews, Ann Pearce and Lucille Barkley, on which to work his imaginative wonders. The only time the star is left without these maids is in love scenes with her co-star, Greene, in which she brings some ever-to-be-remembered moments of delicately shaded passion to the screen.

Greene is everything a man, or woman, could expect of a desert hero; tall, dark, handsome, dashing, full of humor and a tender lover. His return to American films after an absence of two years in England is a welcome one. In the title role he gives a virile and creative performance.

The story has to do with an Arabian Robin Hood who, to protect the poor against the tax collectors of the wicked Prince Murad, leaves his blacksmith shop in Teheran to become The Desert Hawk, scourge of his enemies. How he marries Princess Shaharazade by trickey to keep her from falling into the hands of Murad, saves her from the torture chambers and finally brings peace and justice to his country are all part of an exciting romance backgrounded by Near Eastern atmosphere in the gorgeous Technicolor which has now become a De Carlo trademark.

Directed by Frederick de Cordova and produced by Leonard Goldstein, "The Desert Hawk" is replete with lush production values and enjoys in its supporting cast the well-known screen villians Marc Lawrence and George Macready with popular Jackie Gleason and Joe Besser turning in hilarious jobs of comedy relief.

Davenport Heads Speakers' Bureau

Murray Hudson, chairman of the executive committee of the St. Francis Sanitarium Building Fund, announced Saturday that Thomas W. Davenport will serve as chairman of the speakers' bureau for the drive.

"Mr. Davenport's duties," Hudson said, "will be to organize a committee of men and women who will speak for the drive in appearances on radio programs and personal addresses before clubs, societies and other organizations."

"The first series of radio programs," Hudson continued, "will start with an interview of Davenport on the subject of the need for additional hospital space in the Twin Cities. The broadcast will be heard over KNOE Monday, Nov 13, at 8 p.m. We hope every citizen will tune in, in order to discover the schocking truth about our community hospital needs."

IN THE FLESH:

Joan Caulfield plays the title role in "The Petty Girl." The most luscious magazine girl of all time becomes seductively alive on the screen in a picture that brings you youth, music—and the most beautiful girls in Hollywood, all in color by Technicolor. "The Petty Girl" starts a four-day engagement at the Paramount Theater Wednesday.

'The Petty Girl' Comes To Screen Starring Cummings And Caulfield

Technicolor Comedy With Music Opening At Paramount Wednesday

The Petty Girl, the most luscious magazine girl of all time, becomes seductively alive in Columbia's "The Petty Girl," a youthful romantic Technicolor comedy with music opening Wednesday at the Paramount Theater. Robert Cummings and Joan Caulfield, in the title role, are co-starred, with Elsa Lanchester and Melville Cooper cast in the top supporting roles. The comedy is said to provide an intimate close-up of Hollywood's lovliest, the 12 glamorous Petty Girls.

Advance reports from Hollywood indicate that "The Petty Girl" is a bubbling-with-joy movie that has youth, verve and a carefree touch that spells delightful entertainment. Preview audiences agree that the glowing production of "The Petty Girl" brings a rare combination of entertainment thrills to the screen, including gorgeous girls, four tuneful songs, lavish sets, tender romance, hilarious comedy and beautiful color by Technicolor.

Columbia Pictures had the techical assistance of George Petty, the man who created the Petty Girl. Cummings plays the famous illustrator who saw his luscious magazine girl creation become a national figure. Miss Caulfield, whose physical proportions bear an amazing resemblance to the Petty Girl, emerges from a series of homey characterizations to fill the glamorous girl role and gives a singing, dancing and acting exhibition that promises to establish her as Hollywood's newest sensation. Miss Lanchester, as a prim college teacher, and Cooper, as a presumptuous butler, lend sterling support.

The gay story of "The Petty Girl" relates in sparkling fashion how artist Petty strives, with might and main, to get his gorgeous creation accepted in the commercial art world. He is diverted from his goal, however, by a predatory society girl who persuades him to go in for highbrow painting. The beautiful, but reserved, Miss Caulfield insists he continue his Petty Girl illustrations. The bubbling story of how she wins acceptance of his lovely creation is told with music, dancing and outstanding comedy. The four "Petty Girl" songs, with music by Harold Arlen and lyrics by John Mercer, are "The Calypso Song," a throbbing production number; "Fancy Free", "Ah Loves Ya" and "The Petty Girl," which serves as the movie's breathtaking finale wherein the Petty Girl Calendar is brought to life by Miss Caulfield and the 12 glamorous Petty Girls.

'In A Lonely Place' Hailed Bogart's Best

As a Hollywood writer whose sudden, violent rages embroil him in one deadly situation after another, Humphrey Bogart stars in "In a Lonely Place" at the Paramount Theatre beginning today. Gloria Grahame is featured as a part-time actress who learns almost too late that romance alone cannot subdue the man's fiery temper.

Essentially a story of suspicion and suspense, "In a Lonely Place" is based upon the mystery novel by Dorothy B. Hughes. According to Hollywood report, the film is the first important one since "A Star Is Born" to tell the story of studio people, although there are no scenes set within a studio. Film backgrounds include the writer's apartment; a swank Beverly Hills restaurant; the Beverly Hills police station; and the beach at Santa Monica.

Bogart meets Miss Grahame in a time of almost overwhelming tension. He promptly falls in love; she is hesitant about romance with a man whom she first meets in the office of a police captain investigating a homicide. As the last known person to have seen a midnight murder victim alive, Bogart is confronted by a growing wall of evidence and suspicion. His untamed violence and ungoverned temper, with the frustrating influences of continuing police surveillance, underline and heighten his affair with Miss Grahame. The relentless conclusion of the film, a surprise finish that has Holly—wood talking, is said to be in bitter keeping with the rest of the film. Appearing in featured support of the star, in addition to the glowing Miss Grahame, are Frank Lovejoy, as a police lieutenant; Carl Benton Reid as the determined police captain convinced of the writer's guilt; Art Smith, as Bogart's agent and friend; Jeff Donnell, as the police lieutenant's wife who views the Bogart-Grahame love affair with trepidation; and Martha Stewart, as the hat check girl who is murdered.

Xavier Cugat Is Slated At Tech

Ruston, Nov. 11. (Special)—Xavier Cugat and his orchestra will present two performances before audiences at Louisiana Tech in Howard auditorium on Nov. 16. One show is slated for 3 p.m. for Tech students and another performance at 8 p. m. for the general public.

Admission price for either performance for non-members of the Louisiana Tech concert association will be $3.66. Members of the L. T. C. A. will be admitted upon presentation of their membership cards. Students at the college will be excused from 3 o'clock classes on the date of the concert in order that they can attend the show.

Cugat, famed as the "Rhumba King", has been given credit for lifting the rhumba, conga and samba from a mere novelty to the point where they are now a regular and very popular part of American dancing fare.

STARTS THURSDAY AT THE JOY

Howard Duff, playing the role of an American adventurer stranded in post-war Europe, matches wits with a syndicate of sinister espionage agents in Universal-International's "Spy Hunt," dramatic film dealing with the smashing of a modern global spy ring. The film also stars Marta Toren, Philip Friend, Robert Douglas, Philip Dorn and Walter Slezak.

'Spy Hunt' Is Expose Of Post War Intrigue

Universal International "Spy Hunt," which will open Thursday at the Joy Theatre, has a theme and background as timely as its title, what with the world being honeycombed by espionage and intrigue.

Howard Duff fits into the role of the lone American in the cosmopolitan cast as naturally and effortlessly as he does into the casual sports jackets he wears off the set in Hollywood.

Lovely Marta Toren, the Swedish importation, playing opposite Duff for the second time in her three-year Hollywood career, is as perfectly cast, in her role of continental charmer living by her wits in the British Intelligence Service.

European nationals co-star ring with Duff and Miss Toren in this most internationally flavored cast ever assembled for a Hollywood film are as perfectly suited. Walter Slezak, Philip Dorn, Robert Douglas and Philip Friend need only to be themselves and speak easily their slightly accented native tongues in order to be altogether convincing.

The plot of "Spy Hunt" is laden with suspense from the moment an intelligence operative secretes a tiny roll of microfilm in a cigaret until Miss Toren blinds another operative with flashing gunpowder and hinds herself engaged to Duf.

The story is threaded with thrills provided by a panther hunt in the Swiss Alps. Hidden in the collar of one of the circus panthers which have broken free is evidence which would solve the assassination of the head of a democratic European country. Miss Toren wants proof of the assassination for the United Nations. Duff wants the panthers for an American circus. Marta eventually gets the evidence, with Duff's help and after several searchers of the wrong team are killed. Miss Toren also gets the romantic fade-out with Duff.

Lapine School's Honor List Given

U. C. Cockrell, principal of the Lapine Grammar School of West Monroe, announced the honor list of pupils in the fifth and sixth grades Saturday.

Among those who attained a mark of 90 or above during the first unit of the school year were: Harvey Arrant, Harry Barfoot, Edna Donaldson, Morris King, Patsy Rogers, Eunice Sims, Jordan Worley, Louise Burnett, Mary Ann Brown, Algie Lee Futch, Jessie Ray Price, Cecil Saterfield and Grace Wheelis.

Recent diet legislation provides for the licensing and registration of architects throughout Japan.

AT THE THEATERS

PARAMOUNT

Sunday, Monday and Tuesday—"In a Loney Place", with Humphrey Bogart, Gloria Grahame, Frank Lovejoy, Martha Stewart and Jeff Donnell.

Wednesday, Thursday, Friday and Saturday—"The Petty Girl", with Robert Cummings, Joan Caulfield, Elsa Lanchester and Melville Cooper.

JOY

Today through Wednesday—"The Desert Hawk," with Yvonne De Carlo and Richard Greene.

Thursday, Friday and Saturday—"Spy Hunt," with Howard Duff and Marta Toren.

MONROE STAR DRIVE-IN

Today, Monday and Tuesday—"All the King's Men," with Broderick Crawford and Mercedes Mc Cambridge.

Wednesday and Thursday—"Topper Takes a Trip," with Joan Bennett; also "White Heat," with James Cagney.

Friday and Saturday—"Rogue Regiment," with Dick Powell; aslo "No Man of Her Own," with Barbara Stanwyck.

W. MONROE STAR DRIVE-IN

Today, Monday and Tuesday—"The Broken Arrow," with James Stewart.

Wednesday and Thursday—"When Willie Comes Marching Home," with Dan Dailey; also "The Threat," with Michael O'S[illegible]

Friday and Saturday—"The Lawless, with McDonald Carey; also "Palooka Meets Humphrey," with Joe Kirkwood.

DELTA

Today and Monday—"Our Very Own" with Ann Blyth, Farley Granger and Joan Evans.

Tuesday and Wednesday—"The Black Rose", with Tyrone Power, Orson Wells and Cecile Aubry.

Thursday—"The Lawless", with McDonald Carey and Gail Russell.

Friday and Saturday—"Naughty Nintie." with Bud Abbott and Lou Costello.

CAPITOL

Today—"The Gunfighter," with Gregory Peck and Helen Westcott.

Monday and Tuesday — "Two Weeks to Live," with Lum and Abner, and "Tex Rides with the Boy Scouts," with Tex Ritter.

Wednesday and Thursday—"The Fallen Idol," with Ralph Richardson and Michele Morgan, and "The Furies," with Barbara Stanwyck and Wendell Corey.

Friday and Saturday — "Tarzan and the Slave Girl," with Lex Barker and Vanessa Brown, and "Frisco Tornado," with Allen "Rocky" Lane.

JOY Drive In
PHONE 3-4212
CHILDREN UNDER 12 FREE
Now Showing Show Time Sundown

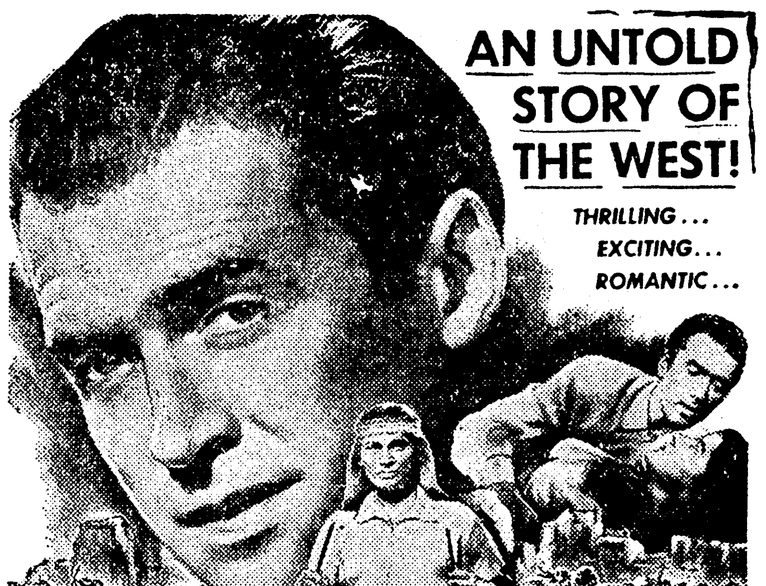

SPECIAL ADDED SHORT
RED ENGLE AND ORCH.

RIALTO DIAL 9383
AIR-CONDITIONED PLAYING TODAY
GREGORY PECK
THE GUNFIGHTER
ALSO
For All The Worlds Children

STRAND DIAL 9469
AIR-CONDITIONED PLAYING TODAY
Walt Disney's PRESENTATION OF Robert Louis Stevenson's Treasure Island
Color by TECHNICOLOR
Distributed by RKO Radio Pictures, Inc.
ALSO
Big House Bunny

BAKAL'S
1610 Louisville
It's different!
It's Delightful!
"Bakal's Is Best— Give It A Test!"

DIAL 2-0970
OPENS 11:45 PARAMOUNT NOW SHOWING!
THE BOGART SUSPENSE PICTURE WITH THE SURPRISE FINISH!
HUMPHREY BOGART IN A LONELY PLACE
GLORIA GRAHAME
ADDED TREATS
Color Cartoon "CAT HAPPY", Novelty, Latest News
STARTS WEDNESDAY
"THE PETTY GIRL" in color by TECHNICOLOR
JOAN CAULFIELD ★ ROBERT CUMMINGS

JOY Theatre 412 DeSiard DIAL
Show Place Of Monroe 3-5560
NOW SHOWING THRU WEDNESDAY: First Monroe Showing!

Starring
Yvonne De CARLO · Richard GREENE
with Jackie GLEASON · Lois ANDREWS · George MACREADY · Rock HUDSON
Screenplay by AUBREY WISBERG, JACK POLLEXFEN and GERALD D. ADAMS
Story by AUBREY WISBERG and JACK POLLEXFEN
Directed by FREDERICK de CORDOVA · Produced by LEONARD GOLDSTEIN · A UNIVERSAL-INTERNATIONAL PICTURE

STAR DRIVE-IN Theater's
ADM. 39¢ Natchitoches St. West Monroe DIAL
DIAL 7047 TODAY - MON. - TUES. DIAL 7047
COMPLETE SHOW STARTS 6:00 - 8:00 - 10:00

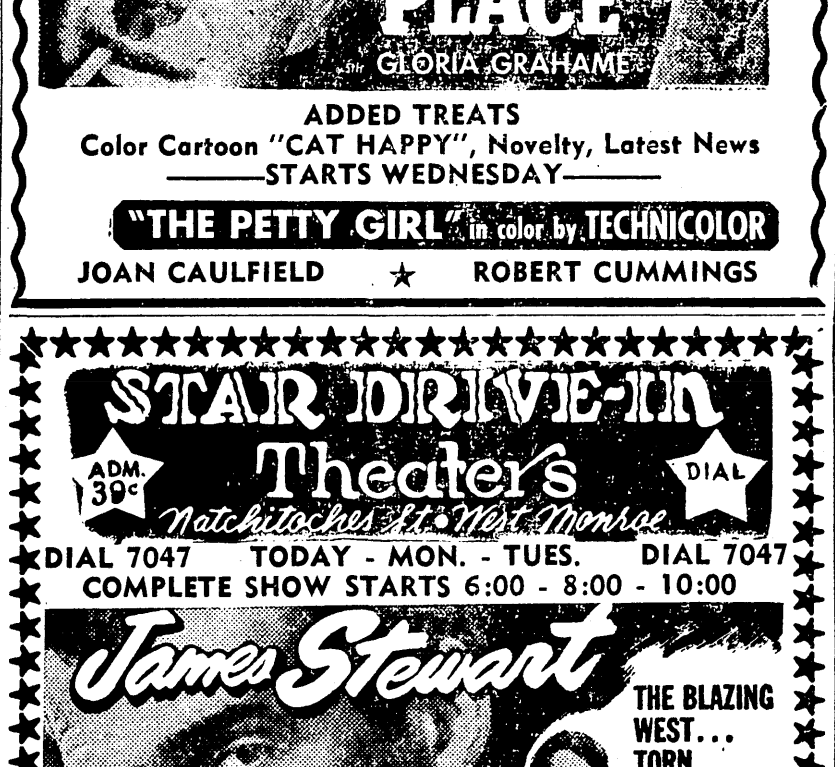

Columbia Road - Monroe, La.
TODAY - MONDAY - TUESDAY

Opens 11:45
DELTA Phone 8626
NOW SHOWING!
Love With a Heartbeat All Its Own!
OUR VERY OWN
Produced by SAMUEL GOLDWYN
ANN BLYTH · FARLEY GRANGER · JOAN EVANS
PLUS: News - Sport
Tues. & Wed. "BLACK ROSE"

CAPITOL Phone 3-6890
OPENS 11:45
TODAY ONLY
The Most Feared Man in the West—and the Loneliest!
GREGORY PECK
"The Gunfighter"
Millard Mitchell - Helen Westcott
Hep Cat Cartoon — News

"Hey, Dad,
Why Can't We Eat Here More Often?"
Mother can feel "good", not bad, about Junior's question! She, too, likes the change from home-cooked meals. Enjoy Sunday dinner served from 11:30 A. M. to 9 P. M.
For your pleasure, Music on the beautiful new miniature organ.
Virginia Hotel
Dining Room
COFFEE SHOP Open 'til 10 p.m.
Coffee Shop

NOW SHOWING AT THE JOY

Richard Greene woos Yvonne DeCarlo in scene from Universal-International's "The Desert Hawk," in color by Technicolor.

De Carlo Film, Loaded With Color Will Open At Joy Theater Today

Richard Green Co-Starred In 'The Desert Hawk' New Universal Hit

Too long absent, the exotic romance of the ancient East once again returns to the screen at the Joy Theater with ravishing Yvonne De Carlo and stalwart Richard Greene starring in Universal-International's Technicolor melodrama, "The Desert Hawk."

In the type of role that made her famous, Miss De Carlo sings, dances and emotes her way through this fast-action film in a manner to satisfy the most exacting entertainment-seeker. Not only has Designer Bill Thomas exceeded fondest expectations in creating provocative costumes for Yvonne, but the studio has given him three other lovely handmaidens, Lois Andrews, Ann Pearce and Lucille Barkley, on which to work his imaginative wonders. The only time the star is left without these maids is in love scenes with her co-star, Greene, in which she brings some ever-to-be-remembered moments of delicately shaded passion to the screen.

Greene is everything a man, or woman, could expect of a desert hero; tall, dark, handsome, dashing, full of humor and a tender lover. His return to American films after an absence of two years in England is a welcome one. In the title role he gives a virile and creative performance.

The story has to do with an Arabian Robin Hood who, to protect the poor against the tax collectors of the wicked Prince Murad, leaves his blacksmith shop in Teheran to become The Desert Hawk, scourge of his enemies. How he marries Princess Shaharazade by trickey to keep her from falling into the hands of Murad, saves her from the torture chambers and finally brings peace and justice to his country are all part of an exciting romance backgrounded by Near Eastern atmosphere in the gorgeous Technicolor which has now become a De Carlo trademark.

Directed by Frederick de Cordova and produced by Leonard Goldstein, "The Desert Hawk" is replete with lush production values and enjoys in its supporting cast the well-known screen villians Marc Lawrence and George Macready with popular Jackie Gleason and Joe Besser turning in hilarious jobs of comedy relief.

Davenport Heads Speakers' Bureau

Murray Hudson, chairman of the executive committee of the St. Francis Sanitarium Building Fund, announced Saturday that Thomas W. Davenport will serve as chairman of the speakers' bureau for the drive.

"Mr. Davenport's duties," Hudson said, "will be to organize a committee of men and women who will speak for the drive in appearances on radio programs and personal addresses before clubs, societies and other organizations."

"The first series of radio programs," Hudson continued, "will start with an interview of Davenport on the subject of the need for additional hospital space in the Twin Cities. The broadcast will be heard over KNOE Monday, Nov 13, at 8 p.m. We hope every citizen will tune in, in order to discover the schocking truth about our community hospital needs."

IN THE FLESH:

Joan Caulfield plays the title role in "The Petty Girl." The most luscious magazine girl of all time becomes seductively alive on the screen in a picture that brings you youth, music—and the most beautiful girls in Hollywood, all in color by Technicolor. "The Petty Girl" starts a four-day engagement at the Paramount Theater Wednesday.

'The Petty Girl' Comes To Screen Starring Cummings And Caulfield

Technicolor Comedy With Music Opening At Paramount Wednesday

The Petty Girl, the most luscious magazine girl of all time, becomes seductively alive in Columbia's "The Petty Girl," a youthful romantic Technicolor comedy with music opening Wednesday at the Paramount Theater. Robert Cummings and Joan Caulfield, in the title role, are co-starred, with Elsa Lanchester and Melville Cooper cast in the top supporting roles. The comedy is said to provide an intimate close-up of Hollywood's lovliest, the 12 glamorous Petty Girls.

Advance reports from Hollywood indicate that "The Petty Girl" is a bubbling-with-joy movie that has youth, verve and a carefree touch that spells delightful entertainment. Preview audiences agree that the glowing production of "The Petty Girl" brings a rare combination of entertainment thrills to the screen, including gorgeous girls, four tuneful songs, lavish sets, tender romance, hilarious comedy and beautiful color by Technicolor.

Columbia Pictures had the technical assistance of George Petty, the man who created the Petty Girl. Cummings plays the famous illustrator who saw his luscious magazine girl creation become a national figure. Miss Caulfield, whose physical proportions bear an amazing resemblance to the Petty Girl, emerges from a series of homey characterizations to fill the glamorous girl role and gives a singing, dancing and acting exhibition that promises to establish her as Hollywood's newest sensation. Miss Lanchester, as a prim college teacher, and Cooper, as a presumptuous butler, lend sterling support.

The gay story of "The Petty Girl" relates in sparkling fashion how artist Petty strives, with might and main, to get his gorgeous creation accepted in the commercial art world. He is diverted from his goal, however, by a predatory society girl who persuades him to go in for highbrow painting. The beautiful, but reserved, Miss Caulfield insists he continue his Petty Girl illustrations. The bubbling story of how she wins acceptance of his lovely creation is told with music, dancing and outstanding comedy. The four "Petty Girl" songs, with music by Harold Arlen and lyrics by John Mercer, are "The Calypso Song," a throbbing production number; "Fancy Free", "Ah Loves Ya" and "The Petty Girl," which serves as the movie's breathtaking finale wherein the Petty Girl Calendar is brought to life by Miss Caulfield and the 12 glamorous Petty Girls.

'In A Lonely Place' Hailed Bogart's Best

As a Hollywood writer whose sudden, violent rages embroil him in one deadly situation after another, Humphrey Bogart stars in "In a Lonely Place" at the Paramount Theatre beginning today. Gloria Grahame is featured as a part-time actress who learns almost too late that romance alone cannot subdue the man's fiery temper.

Essentially a story of suspicion and suspense, "In a Lonely Place" is based upon the mystery novel by Dorothy B. Hughes. According to Hollywood report, the film is the first important one since "A Star Is Born" to tell the story of studio people, although there are no scenes set within a studio. Film backgrounds include the writer's apartment; a swank Beverly Hills restaurant; the Beverly Hills police station; and the beach at Santa Monica.

Bogart meets Miss Grahame in a time of almost overwhelming tension. He promptly falls in love; she is hesitant about romance with a man whom she first meets in the office of a police captain investigating a homicide. As the last known person to have seen a midnight murder victim alive, Bogart is confronted by a growing wall of evidence and suspicion. His untamed violence and ungoverned temper, with the frustrating influences of continuing police surveillance, underline and heighten his affair with Miss Grahame. The relentless conclusion of the film, a surprise finish that has Holly—wood talking, is said to be in bitter keeping with the rest of the film. Appearing in featured support of the star, in addition to the glowing Miss Grahame, are Frank Lovejoy, as a police lieutenant; Carl Benton Reid as the determined police captain convinced of the writer's guilt; Art Smith, as Bogart's agent and friend; Jeff Donnell, as the police lieutenant's wife who views the Bogart-Grahame love affair with trepidation; and Martha Stewart, as the hat check girl who is murdered.

Xavier Cugat Is Slated At Tech

Ruston, Nov. 11. (Special)—Xavier Cugat and his orchestra will present two performances before audiences at Louisiana Tech in Howard auditorium on Nov. 16. One show is slated for 3 p.m. for Tech students and another performance at 8 p. m. for the general public.

Admission price for either performance for non-members of the Louisiana Tech concert association will be $3.66. Members of the L. T. C. A. will be admitted upon presentation of their membership cards. Students at the college will be excused from 3 o'clock classes on the date of the concert in order that they can attend the show.

Cugat, famed as the "Rhumba King", has been given credit for lifting the rhumba, conga and samba from a mere novelty to the point where they are now a regular and very popular part of American dancing fare.

STARTS THURSDAY AT THE JOY

Howard Duff, playing the role of an American adventurer stranded in post-war Europe, matches wits with a syndicate of sinister espionage agents in Universal-International's "Spy Hunt," dramatic film dealing with the smashing of a modern global spy ring. The film also stars Marta Toren, Philip Friend, Robert Douglas, Philip Dorn and Walter Slezak.

'Spy Hunt' Is Expose Of Post War Intrigue

Universal International "Spy Hunt," which will open Thursday at the Joy Theatre, has a theme and background as timely as its title, what with the world being honeycombed by espionage and intrigue.

Howard Duff fits into the role of the lone American in the cosmopolitan cast as naturally and effortlessly as he does into the casual sports jackets he wears off the set in Hollywood.

Lovely Marta Toren, the Swedish importation, playing opposite Duff for the second time in her three-year Hollywood career, is as perfectly cast, in her role of continental charmer living by her wits in the British Intelligence Service.

European nationals co-star ring with Duff and Miss Toren in this most internationally flavored cast ever assembled for a Hollywood film are as perfectly suited. Walter Slezak, Philip Dorn, Robert Douglas and Philip Friend need only to be themselves and speak easily their slightly accented native tongues in order to be altogether convincing.

The plot of "Spy Hunt" is laden with suspense from the moment an intelligence operative secretes a tiny roll of microfilm in a cigaret until Miss Toren blinds another operative with flashing gunpowder and hinds herself engaged to Duf.

The story is threaded with thrills provided by a panther hunt in the Swiss Alps. Hidden in the collar of one of the circus panthers which have broken free is evidence which would solve the assassination of the head of a democratic European country. Miss Toren wants proof of the assassination for the United Nations. Duff wants the panthers for an American circus. Marta eventually gets the evidence, with Duff's help and after several searchers of the wrong team are killed. Miss Toren also gets the romantic fade-out with Duff.

Lapine School's Honor List Given

U. C. Cockrell, principal of the Lapine Grammar School of West Monroe, announced the honor list of pupils in the fifth and sixth grades Saturday.

Among those who attained a mark of 90 or above during the first unit of the school year were: Harvey Arrant, Harry Barfoot, Edna Donaldson, Morris King, Patsy Rogers, Eunice Sims, Jordan Worley, Louise Burnett, Mary Ann Brown, Algie Lee Futch, Jessie Ray Price, Cecil Saterfield and Grace Wheelis.

Recent diet legislation provides for the licensing and registration of architects throughout Japan.

AT THE THEATERS

PARAMOUNT

Sunday, Monday and Tuesday—"In a Loney Place", with Humphrey Bogart, Gloria Grahame, Frank Lovejoy, Martha Stewart and Jeff Donnell.

Wednesday, Thursday, Friday and Saturday—"The Petty Girl", with Robert Cummings, Joan Caulfield, Elsa Lanchester and Melville Cooper.

JOY

Today through Wednesday—"The Desert Hawk," with Yvonne De Carlo and Richard Greene.

Thursday, Friday and Saturday—"Spy Hunt," with Howard Duff and Marta Toren.

MONROE STAR DRIVE-IN

Today, Monday and Tuesday—"All the King's Men," with Broderick Crawford and Mercedes McCambridge.

Wednesday and Thursday—"Topper Takes a Trip," with Joan Bennett; also "White Heat," with James Cagney.

Friday and Saturday—"Rogues Regiment," with Dick Powell; aslo "No Man of Her Own," with Barbara Stanwyck.

W. MONROE STAR DRIVE-IN

Today, Monday and Tuesday—"The Broken Arrow," with James Stewart.

Wednesday and Thursday—"When Willie Comes Marching Home," with Dan Dailey; also "The Threat," with Michael O'S[illegible]

Friday and Saturday—"The Lawless," with McDonald Carey; also "Palooka Meets Humphrey," with Joe Kirkwood.

DELTA

Today and Monday—"Our Very Own" with Ann Blyth, Farley Granger and Joan Evans.

Tuesday and Wednesday—"The Black Rose", with Tyrone Power, Orson Wells and Cecile Aubry.

Thursday—"The Lawless", with McDonald Carey and Gail Russell.

Friday and Saturday—"Naughty Nintie," with Bud Abbott and Lou Costello.

CAPITOL

Today—"The Gunfighter," with Gregory Peck and Helen Westcott.

Monday and Tuesday — "Two Weeks to Live," with Lum and Abner, and "Tex Rides with the Boy Scouts," with Tex Ritter.

Wednesday and Thursday—"The Fallen Idol," with Ralph Richardson and Michele Morgan, and "The Furies," with Barbara Stanwyck and Wendell Corey.

Friday and Saturday — "Tarzan and the Slave Girl," with Lex Barker and Vanessa Brown, and "Frisco Tornado," with Allen "Rocky" Lane.

BAKAL'S
1610 Louisville
It's different!
It's Delightful!
"Bakal's Is Best—
Give It A Test!"

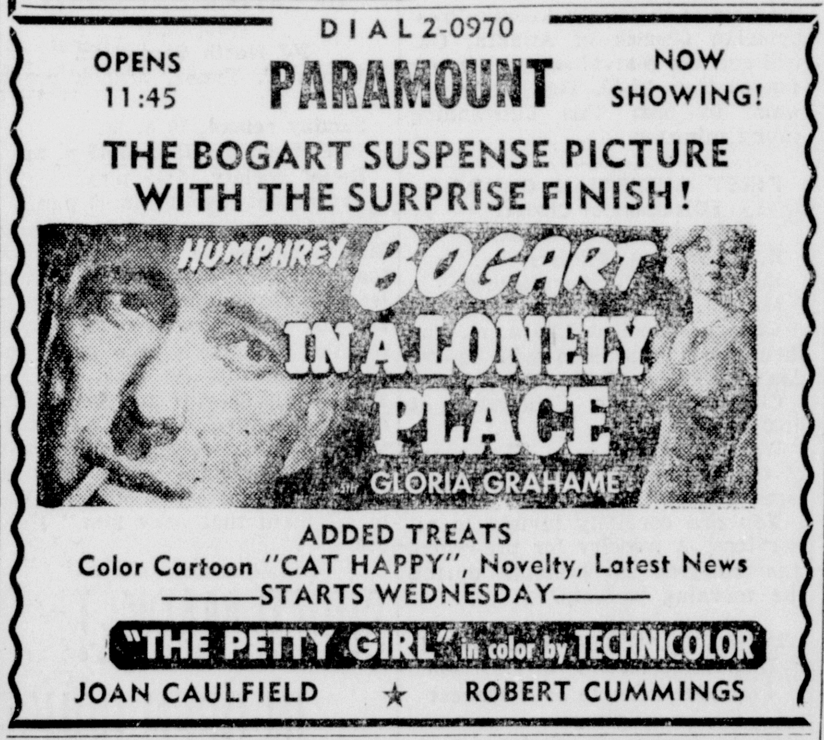

NETWORK PROGRAMS

Time is eastern standard. For central standard subtract one hour, for mountain standard subtract two hours. Some local stations change hour of relay to fit local schedules. Last minute program changes cannot be included.

SUNDAY, NOVEMBER 12

Afternoon

1:00—The First Freedom—nbc
N. Y. Philharmonic—cbs
Sunday Serenade—abc
Singing Canaries—mbs
1:15—Organ Moods—mbs
1:30—Chicago Roundtable—nbc
Sunday Vespers—abc
Religious Program—mbs
2:00—Catholic Service—nbc
Hour of Decision—abc
Trendler's Tunes—mbs
2:30—Amer. Forum (also TV)—nbc
The Symphonet—cbs
Mr. President, Drama—abc
News Broadcasts—mbs
3:00—Dimension X—nbc
Escape Drama—cbs
Music With Girls—abc
Bobby Benson Drama—mbs
3:30—The Quiz Kids—nbc
Make Believe Town—cbs
Church Program—abc
Hashknife Hartley—mbs
4:00—The Falcon—nbc
Earn Your Vacation—cbs
Old Fashion Revival—abc
Under Arrest—mbs
4:30—The Saint—nbc
Godfrey Digest—cbs
Martin Kane Drama—mbs
5:00—Dangerous Assignment—nbc
Frank Sinatra Hour—cbs
Author Meets Critics—abc
The Shadow Drama—mbs
5:30—Private Eye Drama—nbc
Greatest Story—abc
Detective Drama—mbs

Evening

6:00—The Big Show—nbc
Rate Your Mate—cbs
News Comment—abc
Roy Rogers Show—mbs
6:15—News Summary—abc
6:30—Our Miss Brooks—cbs
Brokenshire Show—abc
Nick Carter Drama—mbs
7:00—Jack Benny Show—cbs
Dick Wallace Show—abc
Peter Salem Affairs—mbs
7:30—Phil and Alice—nbc
Amos & Andy—cbs
Cliche Club—abc
Juvenile Jury—mbs
8:00—Texas Rangers—nbc
Chas. McCarthy Show—cbs
Stop the Music—abc
Singing Marshall—mbs
8:30—Theater Guild Hour—nbc
Red Skelton Comedy—cbs
Enchanted Concert—mbs
9:00—Meet Corliss Archer—cbs
Walter Winchell—abc
Opera Concert—mbs
9:15—Hollywood Comment—abc
9:30—Album of Music—nbc
Horace Heidt Talent—cbs
Ted Malone Show—abc
Gabriel Heatter—mbs
9:45—Korean Review—mbs
10:00—Jack Paar Quiz—nbc
Contented Concert—cbs
Ginny Simms Shop—abc
Oklahoma Symphony—mbs
10:15—Jimmy Blaine Song—abc
10:30—Meet Me in St. Louis—nbc
The Choraliers—cbs
Jackie Robinson Show—abc
10:45—George Sokolsky Talk—abc
11:00—News & Variety—all nets

Television Summary

7:00—Leave It to Girls—nbc
Gene Autry Film—cbs
Whiteman Show—abc
Starlit Time—Dumont
7:30—Aldrich Family—nbc
This Is Show Business—cbs
Show Time USA—abc
8:00—Comedy Hour—nbc
Toast of Town—cbs
Rhythm Rodeo—Dumont
9:00—TV Playhouse—nbc
Fred Waring Show—cbs
The Murray Show—Dumont
10:00—Garroway at Large—nbc
Celebrity Time—cbs
Old Fashion Revival—abc
They Stand Accused—Dumont
10:30—Don Ameche Quiz—nbc
What's My Line—cbs
Youth on March—abc

KLIC

MBS—1230 Kilocycles

5:56—Sign On	
6:00—News	Local
6:05—Musical Memories	Local
6:30—Hymns We All Love	Local
6:45—Feature Time	Local
7:00—News	Local
7:15—The Quartet Sings	Local
7:30—Pleasant Platters	Local
8:00—Echoes of Faith	Local
8:30—Waltz Time	Local
8:45—News	Local
9:00—Sunday Symphonies	Local
9:30—Voice of Prophecy	MBS
10:00—Back to God	MBS
10:30—KLIC Klassics	Local
11:00—Parkview Baptist Church	Local
12:00—Sunday Melodies	Local
12:15—Organ Moods	Locals
12:30—Lutheran Hour	MBS
1:00—Top Tunes with Trendler	MBS
1:30—Bl Cunningham	MBS
1:45—Record Review	Loca
2:00—Bobby Benson	MBS
2:30—Hashknife Hartley	MBS
3:00—Under Arrest	MBS
3:30—Martin Kane, Private Eye	MBS
4:00—The Shadow	MBS
4:30—True Detective	MBS
5:00—Roy Rogers Show	MBS
5:30—Nick Carter	MBS
6:00—The Affairs of Peter Salem	MBS
6:30—Juvenile Jury	MBS
7:00—Candlelight & Silver	Local
7:30—Enchanted Hour	MBS
8:00—Parkview Baptist Church	Local
8:30—Gabriel Heatter	MBS
8:45—War Review	MBS
9:00—Danceland	Local
9:30—Dixieland Jam	Local
10:00—News	MBS
10:15—Dance Orchestra	MBS
11:55—Mutua Reports the News	MBS
11:00—Henry Brandon's Orchestra	MBS
11:30—Jimmy Featherstone's Orches.	MBS
11:55—Mutual Reports the News	MBS
12:00—Sign Off	
Sun. Nov. 12, KLIC	VR

KMLB

ABC—1440 Kilocycles

7:00—News Summary	ABC
7:15—Morning Song	ABC
7:30—Let There Be Music	ABC
7:45—Foreign Reporter	ABC
8:00—Your Own Back Yard	Local
8:15—Christian Brotherhood Hour	Local
8:45—Quizpiration	Local
9:00—W. Monroe Baptist Church	Local
9:30—News in Brief	Local
9:35—Rev. A. J. Mitchell	Local
9:40—Illusion	ABC
10:00—Music You Want	Local
10:30—Message of Israel	ABC
11:00—First Methodist Church	Local
12:00—U. P. News	Local
12:15—Upton Close	Local
12:30—Musical Question Box	Local
1:00—Piano Playhouse	ABC
1:30—Mr. President	ABC
2:00—This Week Around the World	ABC
2:30—S. Kaye's Sunday Serenade	ABC
3:00—News in Brief	Local
3:05—Eddy Howard Show	Local
3:30—Carmen Cavallaro Show	Local
4:00—Foreign Reporter	ABC
4:15—Bing Sings	Local
4:30—Greatest Story Ever Told	ABC
5:00—Drew Pearson	ABC
5:15—Monday Morning Headlines	ABC
5:30—Norman Brokenshire Show	ABC
6:00—Walter Huston	Local
6:30—U. P. News	Local
6:45—Keyboard Capers	Local
7:00—Stop the Music	ABC
8:00—Walter Winchell	ABC
8:15—Louella Parsons	ABC
8:30—Guy Lombardo Show	Local
9:00—Drew Pearson-Rebroadcast	Local
9:15—Jimmy Blaine Show	ABC
9:30—Jerry Gray Show	Local
9:45—George Sokolsky	ABC
10:00—Old Fashioned Revival Hour	ABC
11:00—News	ABC
11:05—Graemere Hotel Orch.	ABC
11:30—O'Henry Ballroom	ABC
11:55—News Summary	ABC
12:00—Sine	Local

KTRY

Bastrop—730 Kilocyles

6:45—Sign On
6:45—Sunday Serenade
7:00—News
7:15—Central Missionary Baptist Church
7:45—Jeffress Quartet
8:15—Assembly of God Church
8:45—Evengelist Hour
9:00—Christian Brotherhood Hour
9:30—Interlude
9:45—Southern Echoes
10:00—News
10:15—Five Stars of Harmony
10:30—Modern Concert Hall
11:00—Church of the Air
12:00—4 Pilgrim Gospel Singers
12:15—Something Sentimental
12:30—News
12:45—Band Box
1:00—Pentecostal Church, W. Monroe
1:30—Guest Star
1:45—Hour of St. Francis
2:00—Baptist Young People's Hour
2:30—Pine Grove Baptist Church
3:00—Dixieland Band
3:30—Proudly We Hail
4:00—Tony & The Boys
4:30—Bandstand
4:45—Sports and News
5:00—Sign Off

KNOE

NBC—1390 Kilocycles

6:55—News	Local
7:00—Reverend Keal	Local
7:15—The Missionaires	Local
7:30—Ave Maria Hour	Local
8:00—World News	NBC
8:15—Wormwood Forest	NBC
8:30—Vote of the South	Local
9:00—National Radio Pulpit	NBC
9:30—Christian Science Heals	Locel
9:45—KNOE Washington Reporter	Local
10:00—Faultless Starch Time	NBC
10:15—Designed for Listening	Local
10:30—Drew Pearson	Local
10:40—Designed for Listening	Local
10:55—News	Local
11:00—Church Services—Ridge Ave Baptist	Local
12:00—Eternal Light	NBC
12:30—News	Loccl
12:45—Rev. Waldrep Johnson	Local
1:00—Irving Sings	Local
1:30—Music for America	Local
2:00—Dimension X	NBC
2:30—The Quiz Kids	NBC
3:00—The Falcon	NBC
3:30—The Saint	NBC
4:00—Counterspy	NBC
4:30—Charlie Wild, Private Eye	NBC
5:00—The Big Show	NBC
6:30—Phil Harris, Alice Faye	NBC
7:00—Tales of the Texas Rangers	NBC
7:30—Theater Guild	NBC
8:30—Album of Familiar Music	NBC
9:00—$64 Question	NBC
9:30—NBC Theater	NBC
10:00—The Catholic Hour	NBC
10:30—Ambassador Hotel Orch.	NBC
11:00—News	NBC
11:05—Mr. Smith Show	NBC
11:30—Edgewater Beach Hotel Orch.	NBC
11:55—News	NBC
12:00—Sign Off	NBC

C. OF C. BANQUET SET FOR DEC. 4

Announcement Of Final Plans For Affair Made By President

The annual banquet of the Chamber of Commerce of Monroe and West Monroe has been scheduled for Dec. 4, at the Virginia Hotel. The announcement of final plans for the affair was made by Clifford F. Strauss, Chamber president, who said that tickets for the event, at $2.50 each, were available at the Chamber office.

Guest speaker for the occasion will be Ralph Bradford, of Washington, D. C., who is international vice-president of the world's largest busness organization, the Chamber of Commerce of the United States. Considered one of the nation's outstanding speakers, Mr. Brandford is in great demand for such occasions as the Chamber of Commerce annual banquet. "We have been trying since February to secure Mr. Bradford for this occasion," Strauss stated, "and consider ourselves fortunate that he is able to come. Becasue we want as many of our people to possible to share the privilege of hearing this great American, we are inviting the general public to attend, as well as the members of the Chamber of Commerce."

As international vice-president, Bradford represents the national group at conferences of the International Chamber, and the Inter-American Council of Commerce and Production, the rapidly growing hemispheric organization.

Born in Pennsylvania and raised in Texas, Bradford began his career as a teacher, later becoming a successful public speaker and sales promotion man.

In 1924 he became manager of the newly-formed Corpus Christi Chamber of Commerce and moved to the national chamber in 1929. In 1945 he became the group's first executive vice president and was appointed to his present post in 1950.

Bradford, the author of several books, is recognized as one of the outstanding public speakers and business leaders in the nation.

OUR BOARDING HOUSE

CATHOLIC BAZAAR TO OPEN SOON

Large Attendance Expected At Annual Affair At School Gym

All plans and arrangements are now completed for St. Matthew's congregation to open their annual Bazaar on Wednesday, November 15, in the new gymnasium on Grammont street. The doors will be open at 10:00 a. m., and the Bazaar will run through Thursday night, November 16.

The hamburger and hot dog booth and the cake and coffee booth will be ready to start serving at that time on both days, and an invitation is extended to everyone to come by in mid-morning or mid-afternoon for a delicious snack. The turkey and ham dinners, which are the featured event of the Bazaar will be served from 11:00 a. m. to 2:00 p. m. and from 5:30 p. m. to 8:00 p. m. on both days.

There will be a candy and also a cake booth filled with delicious homemade candies and cakes of every description for those who care to take their sweets home with them. There will be a fish pond and games of every description for the kiddies with plenty of entertainment for them to come and just spend the day.

The needlework booth promises a colorful array of gifts—handmade handkerchiefs, aprons, blouses, luncheon sets, pillow cases, place mats and many other articles which will be on display in this booth.

On both nights, after the dinner hour, the crowd will be entertained with bingo and other interesting games. There will be many beautiful gifts for everyone — just to mention a few — one will be a set of 1847 Rogers silver, a Universal electric iron, a G. E. electric clock, a table lamp, and the most beautiful Toni doll with complete wardrobe to make some little girl happy.

LAKE PROVIDENCE

Mrs. R. R. Higgins of Helena, Ark., and sister, Mrs. Jessie Granger of New Orleans, after spending a few days in Lake Providence with Mrs. J. C. Bass, were accompanied to New Orleans on Thursday by Mrs. Bass for a week's visit.

Mrs. Frank Cain presided for the Tuesday meeting of the Mothers' Club of St. Patrick's school, and was ass sted by Mrs. P. G. Marron, who substituted as secretary. Theme for the float in the Chamber of Commerce Christmas parade, Dec. 8, will be "The Littlest Angel", with Mrs. W B. Cone, chairman of decoration.

Sale of tickets to the school Christmas play will be pushed by members, to replace solicitation for program ads. Authorization was given for payment of mattress for the sick room. Mrs. L. W. Catman was appointed chairman of the refreshment committee, replacing Mrs. C. R. Evans, who resigned due to family illness. The mothers were thanked by the president for their efforts towards success of the Halloween party. Special thanks were given Mr. J. C. Gross for donation of clock for the school corridor. Mrs. George Lensing olunteered to help with the singing for the Christmas play.

After the business session the members and visitors enjoyed cfofee and doughnuts in the school cafeteria.

Dr F. M. Terral was host to a motor trip in Montana for moose hunting. To accompany him were Russell Fleeman and Brady Oswalt. Their stay will extend over two weeks. During Dr. Terral's absence, Dr. James W. Tucker of Monroe will be in Lake Providence to take charge of his practice.

Mrs. Georgia B. Long left Tuesday for Greenville, Miss., to be with her brother, John Blanton, a patient at the King's Daughters Hospital.

R. A. Rentz, local automobile dealer, was speaker for the Wednesday meeting of the Lake Providence Rotary club and informed on "Vocational Mechanics". Judge Frank Voelker, program chairman introduced Mr. Rentz.

Guests for the speaking and luncheon were Coach Charles Newman of Lake Providence High and senior student Jerry Edmondson was the guest of Principal Paul Geisler.

Mrs. F. A Babb, Mrs. W. H. Maben, and Mrs. C. R. Brown of Lake Providence, returned Wednesday from Mission, Tex., where they enjoyed sightseeing in the citrus valley area and a trip to Mexico. The party had been joined in Gibsland, La., by Mrs. Babb's sister-in-law, Mrs. W. W. Dance.

TALLULAH

Mr. and Mrs. Billy Kitchens and little son, George of Sherman, Tex., were recent guests of relatives here.

Mrs. G. M. Fuller and Mrs. Robert E. Brown entertained with a bride's luncheon on Saturday honoring Miss Sara Spencer and her wedding attendants and other guests. The luncheon table was centered with white chrysanthemums and wedding bells and an adjoining table was decorated with miniature bride's slippers filled with tiny white blossoms.

Guests enjoyig the delightful luncheon with the bride-elect were Mrs. C. W. Spencer, Miss Martha Spencer, Miss Lenore Gabbard, Miss Katherine Weaver, Mrs. J. R. Dunbar, Miss Jewel Dunbar, Mrs. Albert Sevier, Mrs. Joe M. Clark, Mrs. D D. Wood, M ss Barbara Sevier, Mrs. Warren Dunbar.

American Education Week Open House Well Attended

Parents And Friends Of Students In Meeting At Ouachita

Parents of students and friends of the Ouachita Parish High School were in mass atendence Tuesday evening at the school's annual "Open House" held as a part of its American Education Week activities.

An hour of visiting was climaxed by a program held in the auditorium The program, used as its theme Freedom and Education. The setting was that of a park typical of any American town with its band stand which, on this occasion, presented a gala appearance with its multi-colored signs and pennants on which were printed such words as "Freedom," "Democracy," "Education." A band concert of patriotic music was in progress attracting crowds of spectators. It was in this atmosphere that "the freedom ralley of 1926" moved forward. As the band played a lively variat on of "Yankee Doodle," Boy Scouts marched forward onto the stage carrying the American flag and the school flag which they placed appropriately in their respective came:

The Pledge of Allegiance to the Flag—Boy Scouts.

Singing of the Star-Spangled Banner—Audience.

"Barnum and Bailey Circus March," Karl King—Band.

"Purpose of Rally," Town Mayor—David Watson.

"Czech Rhapsody"-Concert number—Band.

"A Pretty G rl Is Like a Melody", Irving Berlin—Girls' Ensemble.

"Battle of Jericho," Negro spiritual—Boys' Ensemble.

"June Is Bustin' Out All Over" —Mixed Ensemble.

"International Organization for Peace and Security"—Address—Bill Funderburk.

"The Charleston," Dance number—Group of students.

"Spirit of America"—Margaret Ann Hunter.

"Stars and Stripes Forever," Sousa—Band.

A note of humor was brought into this otherwise serious program by the costumes, rep'icas of 1926, worn by the students participating in program.

Students contributing to the success of the program other than those whose names have already been mentioned were: Dick Evans, Carrie Lou Osborne, Jo Rhodes, Ray Barr, Joy May, Frances Griffin, Margaret Carr, Harleen Gholson, Barbara Osborne, Betty Jo Roberts, Nola Fae Williams, Joyce Garrett, Harold Bolton, John Bradshaw, Alice Montgomery, Tommy Hines, Johnny Hester, Ada Mae Graves, Betty Jo Clark, Betty Duchesne, Jane Coates, Pat Young, Scottie Welch, F. O Moore, V ctor David, Joe Milner, Guy Du Priest, Bobby Holtzclaw, Dick Frantom, James Huckabay, Wesley Liner, Billy Rowe, Wade Williams, John Bradshaw, Billy John Golson, Bennie Franklin, Beverly Aldridge, Leone De Loach, Joan Wood, Jane Coats, Mary Bays Serex, Lornie Williamson, Quida Greer, Bonnie Pettit, and the entire membership of the band.

The faculty committee working with the students on the program were Miss June Shultz, chairman, Miss Sallie Humble, Miss Ramona Cormier, Mrs. Helen LeFevre, and Truman McCrea.

Miss Ann Smith was chairman of the general steering committee. Helping her were Mrs. C. C. Shultz, Mrs. Henry Montgomery, Mrs. Herbert Steed, Mrs. A. L. Tatum, Miss Carrie Dee Drew, Miss Josephine McCranie.

The girls of the home economics department served punch and cookies to the hundreds of guests during visiting hours. The Y-Teens acted as ushers.

QUITMAN

Mr. and Mrs. Melvin Clifton and children, Sherry Ann and Ray of Shreveport were the guests of their parents, Mr. and Mrs. Lundie Clifton and Mr. and Mrs. C. Womack of Hodge this week.

Mrs. Nora Harvey had as her guest recently, her daughter, Mrs. Jimmie Swinlin and children of Logansport.

Congratulations go to Jo Ann Swanner, daughter of Principal and Mrs. Webb Swanner on the prize winning chili sauce at the state fair. Jo Ann is a very active 4-H Club worker.

Little Marilyn Aulds, four-year-old daughter of Mrs. Marie Aulds of here, celebrated her birthday Wednesday by entertaining a group of her friends in her home. Games, well planned, were introduced to the little group and favors presented to each. After much fun a delicious course of refreshments was served to the following little guests: Rita Gayle Harvey, Mary Joyce and Patsy McConathy, Nancy and Judy McConathy, Webber Lee Swanner, Marilyn Kay and Gayle Parker, Sandra Jean Teagle, Ealine and Chris Blalock, Roy Earl Koonce, Charles Anderson, Printess Sylvia and Gloria Mercer, Jimmie Harvey, H. A. Head, Eddie Bart Waldrip, Jeanette Sizemore, Barbara Harvey, Patsy Joe and Billie Fae Culpepper, Sandra Lee Zuber, Texie and Neldra Korn, Linda Carr; grown ups: Mr. Harold Allen, Jonesboro, Mr. and Mrs. C. C. Teagle, Hodge Mrs. Harvey Culpepper, Mrs. Drew Blalock, Mrs. Cecil Waldrip, Mrs. Webb Swanner, Mrs. L. C. Harvey, Mrs. Harlan Parker, Miss Evelyn Moser, Mrs. Marshal Anderson, Mr. and Mrs. Charles Zuber of Jonesboro.

Those sending gifts but unable to attend were: Carilyn Koonce, Laverne Clifton, Bobby and Jerry Lewis, Jeffie, Cecil and Gloria Jean Vail, Ann Brinson of Hodge. Barbara Kay Black of Monroe, Mrs. J. W. McCullin, Mrs. Baggalry, Mrs. Doyle Carr and Jerry and Katherine Dingler.

CORRECT DIET CALLED NEEDED

Mrs. Swift Says It Will Determine Child's Outcome

Mrs. Mildred Swift, guest speaker at the November meeting of the Barkdull Faulk P.-T. A., opened her discussion on the topic "What our Children Eat," with the thought provoking statement "Tell me what your children eat, I'll tell you what your children are."

Stressing the connection of a proper diet with good health, Mrs. Swift emphasized the importance of an adequate daily breakfast. The main points stressed were that breakfast is necessary because the daily food requirement cannot be met with just two meals a day.

There are many reasons why children don't want to eat breakfast, some of which are diseased tonsils, lack of time, carelessly prepared meals or children may sometimes be distressed or worried. Making breakfast an attractive, well balanced meal is essential for children to have good health and happy dispositions.

Mrs. Harvard Nix presided at the meeting, which was held in the school library. Reports were given on the success of the cake walk held recently, and plans were discussed for the spaghetti supper to be held Nov. 14. Mrs. Nix introduced Mrs. James Larkin, Jr., fifth district director who was a guest at the meeting. Mrs. Snapps fourth grade room received the prize for having the most parents present.

Following the meeting the mothers of the fourth grade served sandwiches and punch. The table was decorated with a beautiful and original floral piece made by Mrs. Earl Vigg.

ASTHMA MUCUS Loosened WHILE YOU SLEEP

Don't let coughing, sneezing, choking, recurring attacks of Bronchial Asthma ruin your sleep and energy another day or night without trying MENDACO. This great medicine is not a smoke, injection or spray, but works through the blood, thus reaching the lungs and bronchial tubes. Usually the first dose starts helping nature immediately 3 ways: 1. Helps loosen and remove thick strangling mucus. 2. Thus promotes freer breathing and sounder, more refreshing sleep. 3. Helps alleviate coughing, wheezing, sneezing. Get MENDACO from your druggist. Satisfaction or money back guaranteed.

LISTEN
To A
RADIO INTERVIEW
MONDAY, NOV. 13
8:00 P.M.
Station KNOE
HEAR
THOMAS W. DAVENPORT
Discuss
The Community Hospital Situation

OUR NEW DIAL
5127

HEY KIDS !!
FREE Pint of Ice Cream
Here's How To Get It:
Take your new dial number phone book to LOUISVILLE PHARMACY, 4th & Louisville, and let them stamp their new dial number "5127" on it and you will get a PINT OF ICE CREAM FREE!!
FREE!! FREE!! FREE!!
Louisville Pharmacy
We deliver anywhere in Monroe & West Monroe - Prescriptions Filled
4th & Louisville Ave. Dial 5127

THANKSGIVING OFFER! $1.00 DOWN $1.50 WEEK

It lulls you to sleep . . . it wakes you gently . . . automatically

THE AMAZING NEW MULTI-PURPOSE ZENITH Clock Radio

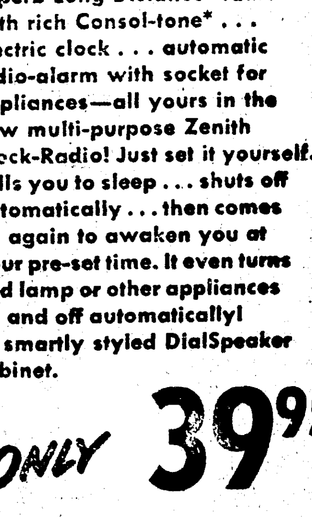

Superb Long Distance* radio with rich Consol-tone* . . . electric clock . . . automatic radio-alarm with socket for appliances—all yours in the new multi-purpose Zenith Clock-Radio! Just set it yourself. Lulls you to sleep . . . shuts off automatically . . . then comes on again to awaken you at your pre-set time. It even turns bed lamp or other appliances on and off automatically! In smartly styled DialSpeaker cabinet.

ONLY 39.95

EASY TERMS

* Reg. U.S. Pat. Off.

MASSEY'S SERVICE CENTER

COME IN TODAY FOR A DEMONSTRATION

NETWORK PROGRAMS

Time is eastern standard. For central standard subtract one hour, for mountain standard subtract two hours. Some local stations change hour of relay to fit local schedules. Last minute program changes cannot be included.

SUNDAY, NOVEMBER 12

Afternoon

1:00—The First Freedom—nbc
N. Y. Philharmonic—cbs
Sunday Serenade—abc
Singing Canaries—mbs
1:15—Organ Moods—mbs
1:30—Chicago Roundtable—nbc
Sunday Vespers—abc
Religious Program—mbs
2:00—Catholic Service—nbc
Hour of Decision—abc
Trendler's Tunes—mbs
2:30—Amer. Forum (also TV)—nbc
The Symphonet—cbs
Mr. President, Drama—abc
News Broadcasts—mbs
3:00—Dimension X—nbc
Escape Drama—cbs
Music With Girls—abc
Bobby Benson Drama—mbs
3:30—The Quiz Kids—nbc
Make Believe Town—cbs
Church Program—abc
Hashknife Hartley—mbs
4:00—The Falcon—nbc
Earn Your Vacation—cbs
Old Fashion Revival—abc
Under Arrest—mbs
4:30—The Saint—nbc
Godfrey Digest—cbs
Martin Kane Drama—mbs
5:00—Dangerous Assignment—nbc
Frank Sinatra Hour—cbs
Author Meets Critics—abc
The Shadow Drama—mbs
5:30—Private Eye Drama—nbc
Greatest Story—abc
Detective Drama—mbs

Evening

6:00—The Big Show—nbc
Rate Your Mate—cbs
News Comment—abc
Roy Rogers Show—mbs
6:15—News Summary—abc
6:30—Our Miss Brooks—cbs
Brokenshire Show—abc
Nick Carter Drama—mbs
7:00—Jack Benny Show—cbs
Dick Wallace Show—abc
Peter Salem Affairs—mbs
7:30—Phil and Alice—nbc
Amos & Andy—cbs
Cliche Club—abc
Juvenile Jury—mbs
8:00—Texas Rangers—nbc
Chas. McCarthy Show—cbs
Stop the Music—abc
Singing Marshall—mbs
8:30—Theater Guild Hour—nbc
Red Skelton Comedy—cbs
Enchanted Concert—mbs
9:00—Meet Corliss Archer—cbs
Walter Winchell—abc
Opera Concert—mbs
9:15—Hollywood Comment—abc
9:30—Album of Music—nbc
Horace Heidt Talent—cbs
Ted Malone Show—abc
Gabriel Heatter—mbs
9:45—Korean Review—mbs
10:00—Jack Paar Quiz—nbc
Contented Concert—cbs
Ginny Simms Shop—abc
Oklahoma Symphony—mbs
10:15—Jimmy Blaine Song—abc
10:30—Meet Me in St. Louis—nbc
The Choraliers—cbs
Jackie Robinson Show—abc
10:45—George Sokolsky Talk—abc
11:00—News & Variety—all nets

Television Summary

7:00—Leave It to Girls—nbc
Gene Autry Film—cbs
Whiteman Show—abc
Starlit Time—Dumont
7:30—Aldrich Family—nbc
This Is Show Business—cbs
Show Time USA—abc
8:00—Comedy Hour—nbc
Toast of Town—cbs
Rhythm Rodeo—Dumont
9:00—TV Playhouse—nbc
Fred Waring Show—cbs
The Murray Show—Dumont
10:00—Garroway at Large—nbc
Celebrity Time—cbs
Old Fashion Revival—abc
They Stand Accused—Dumont
10:30—Don Ameche Quiz—nbc
What's My Line—cbs
Youth on March—abc

KLIC

MBS—1230 Kilocycles

5:55—Sign On	
6:00—News	Local
6:05—Musical Memories	Local
6:30—Hymns We All Love	Local
6:45—Feature Time	Local
7:00—News	Local
7:15—The Quartet Sings	Local
7:30—Pleasant Platters	Local
8:00—Echoes of Faith	Local
8:30—Waltz Time	Local
8:45—News	Local
9:00—Sunday Symphonies	Local
9:30—Voice of Prophecy	MBS
10:00—Back to God	MBS
10:30—KLIC Klassics	Local
11:00—Parkview Baptist Church	Local
12:00—Sunday Melodies	Local
12:15—Organ Moods	Locals
12:30—Lutheran Hour	MBS
1:00—Top Tunes with Trendler	MBS
1:30—Bi Cunningham	MBS
1:45—Record Review	Loca
2:00—Bobby Benson	MBS
2:30—Hashknife Hartley	MBS
3:00—Under Arrest	MBS
3:30—Martin Kane, Private Eye	MBS
4:00—The Shadow	MBS
4:30—True Detective	MBS
5:00—Roy Rogers Show	MBS
5:30—Nick Carter	MBS
6:00—The Affairs of Peter Salem	MBS
6:30—Juvenile Jury	MBS
7:00—Candlelight & Silver	Local
7:30—Enchanted Hour	MBS
8:00—Parkview Baptist Church	Local
8:30—Gabriel Heatter	MBS
8:45—War Review	MBS
9:00—Danceland	Local
9:30—Dixieland Jass	Local
10:00—News	MBS
10:15—Dance Orchestra	MBS
11:55—Mutua Reports the News	MBS
11:00—Henry Brandon's Orchestra	MBS
11:30—Jimmy Featherstone's Orches.	MBS
11:55—Mutual Reports the News	MBS
12:00—Sign Off	
Sun. Nov. 12, KLIC	VR

KMLB

ABC—1440 Kilocycles

7:00—News Summary	ABC
7:15—Morning Song	ABC
7:30—Let There Be Music	ABC
7:45—Foreign Reporter	ABC
8:00—Your Own Back Yard	Local
8:15—Christian Brotherhood Hour	Local
8:45—Quizpiration	Local
9:00—W. Monroe Baptist Church	Local
9:30—News in Brief	Local
9:35—Rev. A. J. Mitchell	Local
9:40—Illusion	ABC
10:00—Music You Want	Local
10:30—Message of Israel	ABC
11:00—First Methodist Church	Local
12:00—U. P. News	Local
12:15—Upton Close	Local
12:30—Musical Question Box	Local
1:00—Piano Playhouse	ABC
1:30—Mr. President	ABC
2:00—This Week Around the World	ABC
2:30—S. Kaye's Sunday Serenade	ABC
3:00—News in Brief	Local
3:05—Eddy Howard Show	Local
3:30—Carmen Cavallaro Show	Local
4:00—Foreign Reporter	ABC
4:15—Bing Sings	Local
4:30—Greatest Story Ever Told	ABC
5:00—Drew Pearson	ABC
5:15—Monday Morning Headlines	ABC
5:30—Norman Brokenshire Show	ABC
6:00—Walter Huston	Local
6:30—U. P. News	Local
6:45—Keyboard Capers	Local
7:00—Stop the Music	ABC
8:00—Walter Winchell	ABC
8:15—Louella Parsons	ABC
8:30—Guy Lombardo Show	Local
9:00—Drew Pearson-Rebroadcast	Local
9:15—Jimmy Blaine Show	ABC
9:30—Jerry Gray Show	Local
9:45—George Sokolsky	ABC
10:00—Old Fashioned Revival Hour	ABC
11:00—News	ABC
11:05—Graemere Hotel Orch.	ABC
11:30—O'Henry Ballroom	ABC
11:55—News Summary	ABC
12:00—Sine	Local

KTRY

Bastrop—730 Kilocyles

6:45—Sign On
6:45—Sunday Serenade
7:00—News
7:15—Central Missionary Baptist Church
7:45—Jeffress Quartet
8:15—Assembly of God Church
8:45—Evengelist Hour
9:00—Christian Brotherhood Hour
9:30—Interlude
9:45—Southern Echoes
10:00—News
10:15—Five Stars of Harmony
10:30—Modern Concert Hall
11:00—Church of the Air
12:00—4 Pilgrim Gospel Singers
12:15—Something Sentimental
12:30—News
12:45—Band Box
1:00—Pentecostal Church, W. Monroe
1:30—Guest Star
1:45—Hour of St. Francis
2:00—Baptist Young People's Hour
2:30—Pine Grove Baptist Church
3:00—Dixieland Band
3:30—Proudly We Hail
4:00—Tony & The Boys
4:30—Bandstand
4:45—Sports and News
5:00—Sign Off

KNOE

NBC—1390 Kilocycles

6:55—News	Local
7:00—Reverend Keal	Local
7:15—The Missionaires	Local
7:30—Ave Maria Hour	Local
8:00—World News	NBC
8:15—Wormwood Forest	NBC
8:30—Vote of the South	Local
9:00—National Radio Pulpit	NBC
9:30—Christian Science Heals	Locel
9:45—KNOE Washington Reporter	Local
10:00—Faultless Starch Time	NBC
10:15—Designed for Listening	Local
10:30—Drew Pearson	Local
10:40—Designed for Listening	Local
10:55—News	Local
11:00—Church Services—Ridge Ave Baptist	Local
12:00—Eternal Light	NBC
12:30—News	Locel
12:45—Rev. Waldrep Johnson	Local
1:00—Irving Sings	Local
1:30—Music for America	Local
2:00—Dimension X	NBC
2:30—The Quiz Kids	NBC
3:00—The Falcon	NBC
3:30—The Saint	NBC
4:00—Counterspy	NBC
4:30—Charlie Wild, Private Eye	NBC
5:00—The Big Show	NBC
6:30—Phil Harris, Alice Faye	NBC
7:00—Tales of the Texas Rangers	NBC
7:30—Theater Guild	NBC
8:30—Album of Familiar Music	NBC
9:00—$64 Question	NBC
9:30—NBC Theater	NBC
10:00—The Catholic Hour	NBC
10:30—Ambassador Hotel Orch.	NBC
11:00—News	NBC
11:05—Mr. Smith Show	NBC
11:30—Edgewater Beach Hotel Orch.	NBC
11:55—News	NBC
12:00—Sign Off	NBC

C. OF C. BANQUET SET FOR DEC. 4

Announcement Of Final Plans For Affair Made By President

The annual banquet of the Chamber of Commerce of Monroe and West Monroe has been scheduled for Dec. 4, at the Virginia Hotel. The announcement of final plans for the affair was made by Clifford F. Strauss, Chamber president, who said that tickets for the event, at $2.50 each, were available at the Chamber office.

Guest speaker for the occasion will be Ralph Bradford, of Washington, D. C., wno is international vice-president of the world's largest busness organization, the Chamber of Commerce of the United States. Considered one of the nation's outstanding speakers, Mr. Brandford is in great demand for such occasions as the Chamber of Commerce annual banquet. "We have been trying since February to secure Mr. Bradford for this occasion," Strauss stated, "and consider ourselves fortunate that he is able to come. Becasue we want as many of our people to possible to share the privilege of hearing this great American, we are inviting the general poblic to attend, as well as the members of the Chamber of Commerce."

As international vice-president, Bradford represents the national group at conferences of the International Chamber, and the Inter-American Council of Commerce and Production, the rapidly growing hemispheric organization.

Born in Pennsylvania and raised in Texas, Bradford began his career as a teacher, later becoming a successful public speaker and sales promotion man.

In 1924 he became manager of the newly-formed Corpus Christi Chamber of Commerce and moved to the national chamber in 1929. In 1945 he became the group's first executive vice president and was appointed to his present post in 1950.

Bradford, the author of several books, is recognized as one of the outstanding public speakers and business leaders in the nation.

LISTEN

To A

RADIO INTERVIEW

MONDAY, NOV. 13

8:00 P.M.

Station KNOE

HEAR

THOMAS W. DAVENPORT

Discuss

The Community Hospital Situation

OUR BOARDING HOUSE

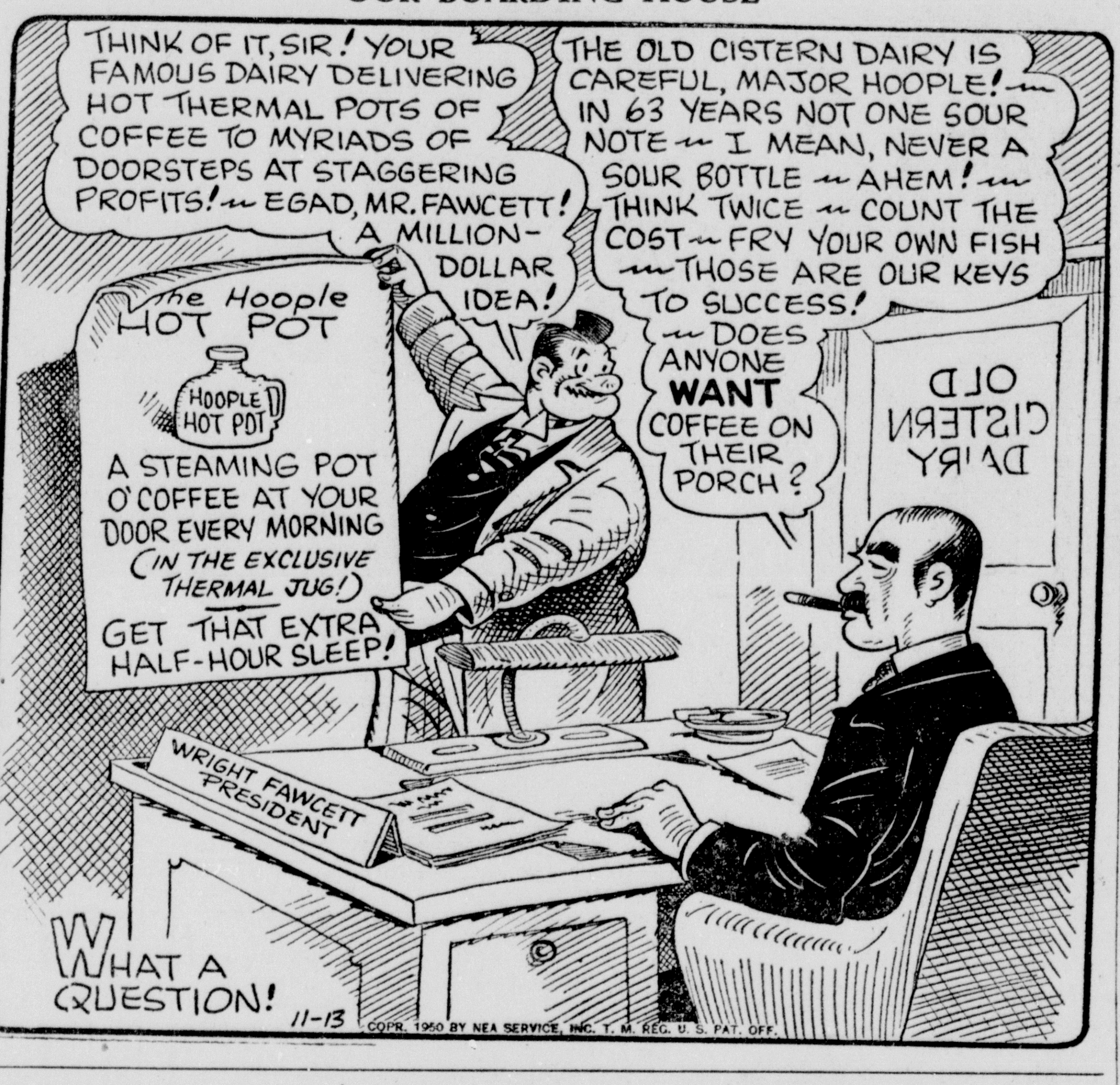

CATHOLIC BAZAAR TO OPEN SOON

Large Attendance Expected At Annual Affair At School Gym

All plans and arrangements are now completed for St. Matthew's congregation to open their annual Bazaar on Wednesday, November 15, in the new gymnasium on Grammont street. The doors will be open at 10:00 a. m., and the Bazaar will run through Thursday night, November 16.

The hamburger and hot dog booth and the cake and coffee booth will be ready to start serving at that time on both days, and an invitation is extended to everyone to come by in mid-morning or mid-afternoon for a delicious snack. The turkey and ham dinners, which are the featured event of the Bazaar will be served from 11:00 a. m. to 2:00 p. m. and from 5:30 p. m. to 8:00 p. m. on both days.

There will be a candy and also a cake booth filled with delicious homemade candies and cakes of every description for those who care to take their sweets home with them. There will be a fish pond and games of every description for the kiddies with plenty of entertainment for them to come and just spend the day.

The needlework booth promises a colorful array of gifts—handmade handkerchiefs, aprons, blouses, luncheon sets, pillow cases, place mats and many other articles which will be on display in this booth.

On both nights, after the dinner hour, the crowd will be enterlained with bingo and other interesting games. There will be many beautiful gifts for everyone — just to mention a few — one will be a set of 1847 Rogers silver, a Universal electric iron, a G. E. electric clock, a table lamp, and the most beautiful Toni doll with complete wardrobe to make some little girl happy.

LAKE PROVIDENCE

Mrs. R. R. Higgins of Helena, Ark., and sister, Mrs. Jessie Granger of New Orleans, after spending a few days in Lake Providence with Mrs. J. C. Bass, were accompanied to New Orleans on Thursday by Mrs. Bass for a week's visit.

Mrs. Frank Cain presided for the Tuesday meeting of the Mothers' Club of St. Patrick's school, and was ass sted by Mrs. P. G. Marron, who substituted as secretary. Theme for the float in the Chamber of Commerce Christmas parade, Dec. 8, will be "The Littlest Angel", with Mrs. W B. Cone, chairman of decoration.

Sale of tickets to the school Christmas play will be pushed by members, to replace solicitation for program ads. Authorization was given for payment of mattress for the sick room. Mrs. L. W. Catman was appointed chairman of the refreshment committee, replacing Mrs. C. R. Evans, who resigned due to family illness. The mothers were thanked by the president for their efforts towards success of the Halloween party. Special thanks were given Mr. J. C. Gross for donation of clock for the school corridor. Mrs. George Lensing olunteered to help with the singing for the Christmas play.

After the business session the members and visitors enjoyed cfofee and doughnuts in the school cafeteria.

Dr F. M. Terral was host to a motor trip in Montana for moose hunting. To accompany him were Russell Fleeman and Brady Oswalt. Their stay will extend over two weeks. During Dr. Terral's absence, Dr. James W. Tucker of Monroe will be in Lake Providence to take charge of his practice.

Mrs. Georgia B. Long left Tuesday for Greenville, Miss., to be with her brother, John Blanton, a patient at the King's Daughters Hospital.

R. A. Rentz, local automobile dealer, was speaker for the Wednesday meeting of the Lake Providence Rotary club and informed on "Vocational Mechanics". Judge Frank Voelker, program chairman introduced Mr. Rentz.

Guests for the speaking and luncheon were Coach Charles Newman of Lake Providence High and senior student Jerry Edmondson was the guest of Principal Paul Geisler.

Mrs. F. A Babb, Mrs. W. H. Maben, and Mrs. C. R. Brown of Lake Providence, returned Wednesday from Mission, Tex., where they enjoyed sightseeing in the citrus valley area and a trip to Mexico. The party had been joined in Gibsland, La., by Mrs. Babb's sister-in-law, Mrs. W. W. Dance.

TALLULAH

Mr. and Mrs. Billy Kitchens and little son, George of Sherman, Tex., were recent guests of relatives here.

Mrs. G. M. Fuller and Mrs. Robert E. Brown entertained with a bride's luncheon on Saturday honoring Miss Sara Spencer and her wedding attendants and other guests. The luncheon table was centered with white chrysanthemums and wedding bells and an adjoining table was decorated with miniature bride's slippers filled with tiny white blossoms.

Guests enjoyig the delightful luncheon with the bride-elect were Mrs. C. W. Spencer, Miss Martha Spencer, Miss Lenore Gabbard, Miss Katherine Weaver, Mrs. J. R. Dunbar, Miss Jewel Dunbar, Mrs. Albert Sevier, Mrs. Joe M. Clark, Mrs. D D. Wood, M ss Barbara Sevier, Mrs. Warren Dunbar.

American Education Week Open House Well Attended

Parents And Friends Of Students In Meeting At Ouachita

Parents of students and friends of the Ouachita Parish High School were in mass atendence Tuesday evening at the school's annual "Open House" held as a part of its American Education Week activities.

An hour of visiting was climaxed by a program held in the auditorium The program, used as its theme Freedom and Education. The setting was that of a park typical of any American town with its band stand which, on this occasion, presented a gala appearance with its multi-colored signs and pennants on which were printed such words as "Freedom," "Democracy," "Education." A band concert of patriotic music was in progress attracting crowds of spectators. It was in this atmosphere that "the freedom ralley of 1926" moved forward. As the band played a lively variat on of "Yankee Doodle," Boy Scouts marched forward onto the stage carrying the American flag and the school flag which they placed appropriately in their respective came:

The Pledge of Allegiance to the Flag—Boy Scouts.

Singing of the Star-Spangled Banner—Audience.

"Barnum and Bailey Circus March," Karl King—Band.

"Purpose of Rally," Town Mayor—David Watson.

"Czech Rhapsody"-Concert number—Band.

"A Pretty G rl Is Like a Melody", Irving Berlin—Girls' Ensemble.

"Battle of Jericho," Negro spiritual—Boys' Ensemble.

"June Is Bustin' Out All Over" —Mixed Ensemble.

"International Organization for Peace and Security"—Address—Bill Funderburk.

"The Charleston," Dance number—Group of students.

"Spirit of America"—Margaret Ann Hunter.

"Stars and Stripes Forever," Sousa—Band.

A note of humor was brought into this otherwise serious program by the costumes, replicas of 1926, worn by the students participating in program.

Students contributing to the success of the program other than those whose names have already been mentioned were: Dick Evans, Carrie Lou Osborne, Jo Rhodes, Ray Barr, Joy May, Frances Griffin, Margaret Carr, Harleen Gholson, Barbara Osborne, Betty Jo Roberts, Nola Fae Williams, Joyce Garrett, Harold Bolton, John Bradshaw, Alice Montgomery, Tommy Hines, Johnny Hester, Ada Mae Graves, Betty Jo Clark, Betty Duchesne, Jane Coates, Pat Young, Scottie Welch, F. O Moore, V ctor David, Joe Milner, Guy Du Priest, Bobby Holtzclaw, Dick Frantom, James Huckabay, Wesley Liner, Billy Rowe, Wade Williams, John Bradshaw, Billy John Golson, Bennie Franklin, Beverly Aldridge, Leone De Loach, Joan Wood, Jane Coats, Mary Bays Serex, Lornie Williamson, Quida Greer, Bonnie Pettit, and the entire membership of the band.

The faculty committee working with the students on the program were Miss June Shultz, chairman, Miss Sallie Humble, Miss Ramona Cormier, Mrs. Helen LeFevre, and Truman McCrea.

Miss Ann Smith was chairman of the general steering committee. Helping her were Mrs. C. C. Shultz, Mrs. Henry Montgomery, Mrs. Herbert Steed, Mrs. A. L. Tatum, Miss Carrie Dee Drew, Miss Josephine McCranie.

The girls of the home economics department served punch and cookies to the hundreds of guests during visiting hours. The Y-Teens acted as ushers.

QUITMAN

Mr. and Mrs. Melvin Clifton and children, Sherry Ann and Ray of Shreveport were the guests of their parents, Mr. and Mrs. Lundie Clifton and Mr. and Mrs. C. Womack of Hodge this week.

Mrs. Nora Harvey had as her guest recently, her daughter, Mrs. Jimmie Swinlin and children of Logansport.

Congratulations go to Jo Ann Swanner, daughter of Principal and Mrs. Webb Swanner on the prize winning chili sauce at the state fair. Jo Ann is a very active 4-H Club worker.

Little Marilyn Aulds, four-year-old daughter of Mrs. Marie Aulds of here, celebrated her birthday Wednesday by entertaining a group of her friends in her home. Games, well planned, were introduced to the little group and favors presented to each. After much fun a delicious course of refreshments was served to the following little guests: Rita Gayle Harvey, Mary Joyce and Patsy McConathy, Nancy and Judy McConathy, Webber Lee Swanner, Marilyn Kay and Gayle Parker, Sandra Jean Teagle, Ealine and Chris Blalock, Roy Earl Koonce, Charles Anderson, Printess Sylvia and Gloria Mercer, Jimmie Harvey, H. A. Head, Eddie Bart Waldrip, Jeanette Sizemore, Barbara Harvey, Patsy Joe and Billie Fae Culpepper, Sandra Lee Zuber, Texie and Neldra Korn, Linda Carr; grown ups: Mr. Harold Allen, Jonesboro, Mr. and Mrs. C. C. Teagle, Hodge Mrs. Harvey Culpepper, Mrs. Drew Blalock, Mrs. Cecil Waldrip, Mrs. Webb Swanner, Mrs. L. C. Harvey, Mrs. Harlan Parker, Miss Evelyn Moser, Mrs. Marshal Anderson, Mr. and Mrs. Charles Zuber of Jonesboro.

Those sending gifts but unable to attend were: Carilyn Koonce, Laverne Clifton, Bobby and Jerry Lewis, Jeffie, Cecil and Gloria Jean Vail, Ann Brinson of Hodge. Barbara Kay Black of Monroe, Mrs. J. W. McCullin, Mrs. Baggalry, Mrs. Doyle Carr and Jerry and Katherine Dingler.

CORRECT DIET CALLED NEEDED

Mrs. Swift Says It Will Determine Child's Outcome

Mrs. Mildred Swift, guest speaker at the November meeting of the Barkdull Faulk P.-T. A., opened her discussion on the topic "What our Children Eat," with the thought provoking statement "Tell me what your children eat, I'll tell you what your children are."

Stressing the connection of a proper diet with good health, Mrs. Swift emphasized the importance of an adequate daily breakfast. The main points stressed were that breakfast is necessary because the daily food requirement cannot be met with just two meals a day.

There are many reasons why children don't want to eat breakfast, some of which are diseased tonsils, lack of time, carelessly prepared meals or children may sometimes be distressed or worried. Making breakfast an attractive, well balanced meal is essential for children to have good health and happy dispositions.

Mrs. Harvard Nix presided at the meeting, which was held in the school library. Reports were given on the success of the cake walk held recently, and plans were discussed for the spaghetti supper to be held Nov. 14. Mrs. Nix introduced Mrs. James Larkin, Jr., fifth district director who was a guest at the meeting. Mrs. Snapps fourth grade room received the prize for having the most parents present.

Following the meeting the mothers of the fourth grade served sandwiches and punch. The table was decorated with a beautiful and original floral piece made by Mrs. Earl Vigg.

ASTHMA MUCUS Loosened WHILE YOU SLEEP

Don't let coughing, sneezing, choking, recurring attacks of Bronchial Asthma ruin your sleep and energy another day or night without trying MENDACO. This great medicine is not a smoke, injection or spray, but works through the blood, thus reaching the lungs and bronchial tubes. Usually the first dose starts helping nature immediately 3 ways: 1. Helps loosen and remove thick strangling mucus. 2. Thus promotes freer breathing and sounder, more refreshing sleep. 3. Helps alleviate coughing, wheezing, sneezing. Get MENDACO from your druggist. Satisfaction or money back guaranteed.

THANKSGIVING OFFER! $1.00 DOWN $1.50 WEEK

it lulls you to sleep . . . it wakes you gently . . . automatically!

THE AMAZING NEW

MULTI-PURPOSE ZENITH Clock Radio

LULLS YOU TO SLEEP WAKES YOU GENTLY

OPERATES ELECTRICAL APPLIANCES

Superb Long Distance* radio with rich Consol-tone* . . . electric clock . . . automatic radio-alarm with socket for appliances—all yours in the new multi-purpose Zenith Clock-Radio! Just set it yourself. Lulls you to sleep . . . shuts off automatically . . . then comes on again to awaken you at your pre-set time. It even turns bed lamp or other appliances on and off automatically! In smartly styled DialSpeaker cabinet.

ONLY 39.95

EASY TERMS

* Reg. U.S. Pat. Off.

MASSEY'S SERVICE CENTER

COME IN TODAY FOR A DEMONSTRATION

OUR NEW DIAL 5127

LOOK

HEY KIDS !!

FREE Pint of Ice Cream

Here's How To Get It:

Take your new dial number phone book to LOUISVILLE PHARMACY, 4th & Louisville, and let them stamp their new dial number "5127" on it and you will get a PINT OF ICE CREAM FREE!!

FREE!! FREE!! FREE!!

Louisville Pharmacy

We deliver anywhere in Monroe & West Monroe - Prescriptions Filled

4th & Louisville Ave. Dial 5127

Montgomery Ward

DIAL 3-4451

SALE FOR HOME-MAKERS

LOOK *what you get if you buy now

Merchandise Worth Up to $25 At No Extra Cost!

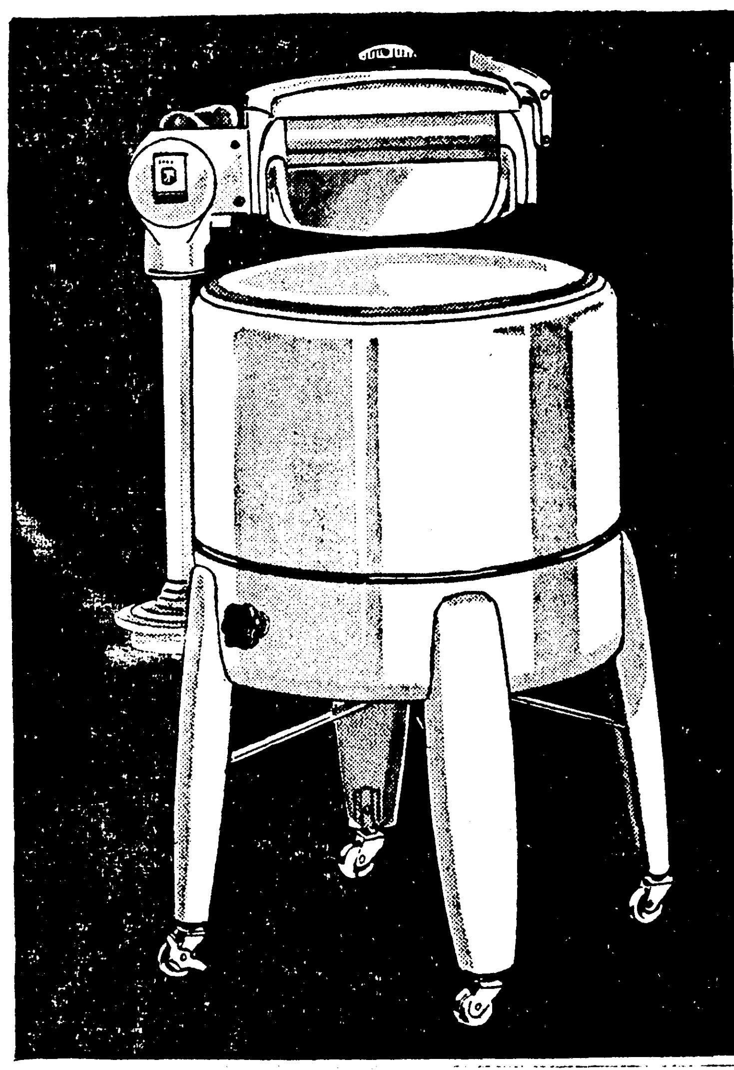

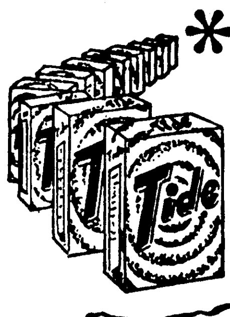

* **Year's supply of famous Tide included with any M-W washer!**
Buy now . . . get case of 60 packages (average family yearly supply) TIDE, the washday miracle . . . now yours with any M-W washer . . . this sale only!

M-W QUALITY 7-LB. WASHER

One low price for Washer and Tide! **77.95**

Economy-priced yet this sturdy M-W washer has famed Lovell wringer and Swirlator non-tangling agitator! Has automatic-tilt drainboard . . . keeps floors dry. Wringer has fabric pressure adjustment . . . semi-balloon rolls. Free-rolling casters with brake on one. Choose from Wards complete line of washers now . . . get TIDE with the washer you select!

● Above washer with automatic drain pump 82.95

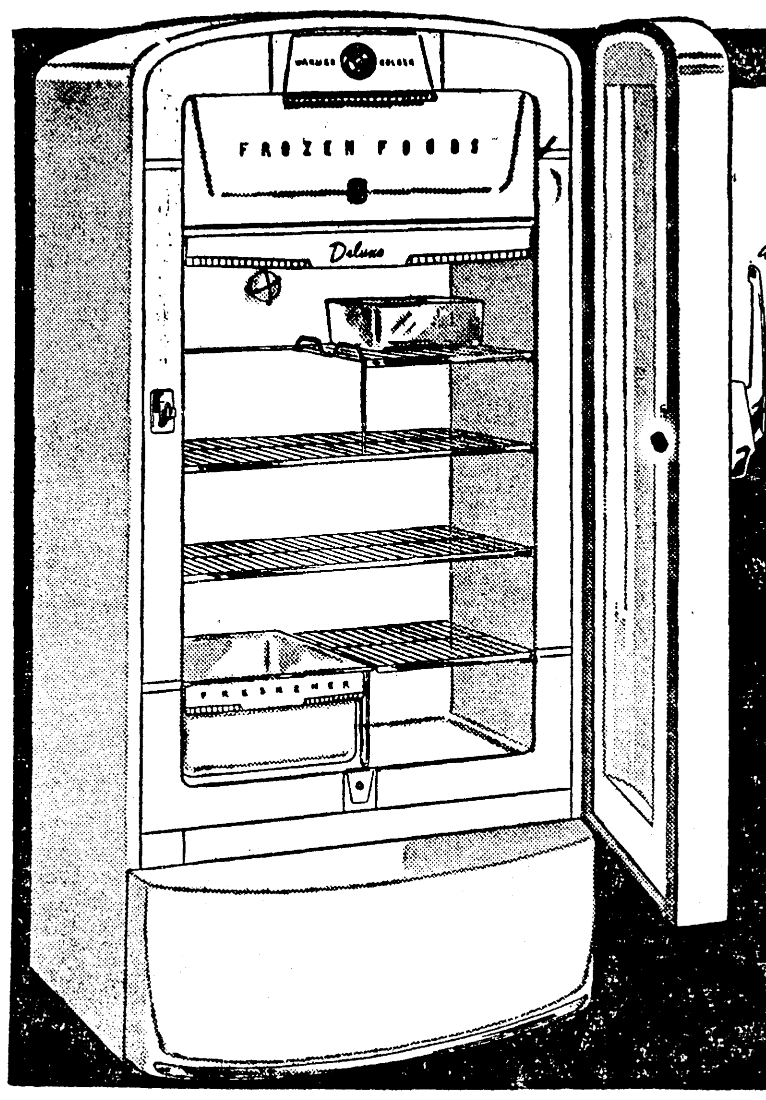

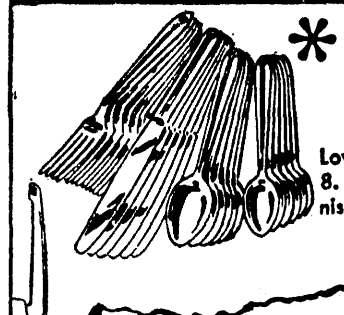

* **Included at no extra cost! 50-pc. set famous Oneida stainless flatware. Reg. 18.95**
Lovely Sherwood pattern, service for 8. Finest quality . . . rust-proof, tarnish-proof . . . buffed to superb finish!

M-W 7 CU. FT. REFRIGERATOR

Refrigerator plus Flatware Set **229.95**

Now, a FULL-WIDTH freezer Deluxe model at this extra-low price plus flatware too! Freezer holds 35 lbs. Jiffy cube and tray releases for instant ice service. 9-qt. Food Freshener. Makes 64 ice cubes. Has removable half-shelf for fitting large items. 5-yr. warranty.

Offer Good On Any M-W Deluxe or Supreme! Your choice of 4 models—from 7 to 9.3 cu. ft. with flatware included at no extra cost now!

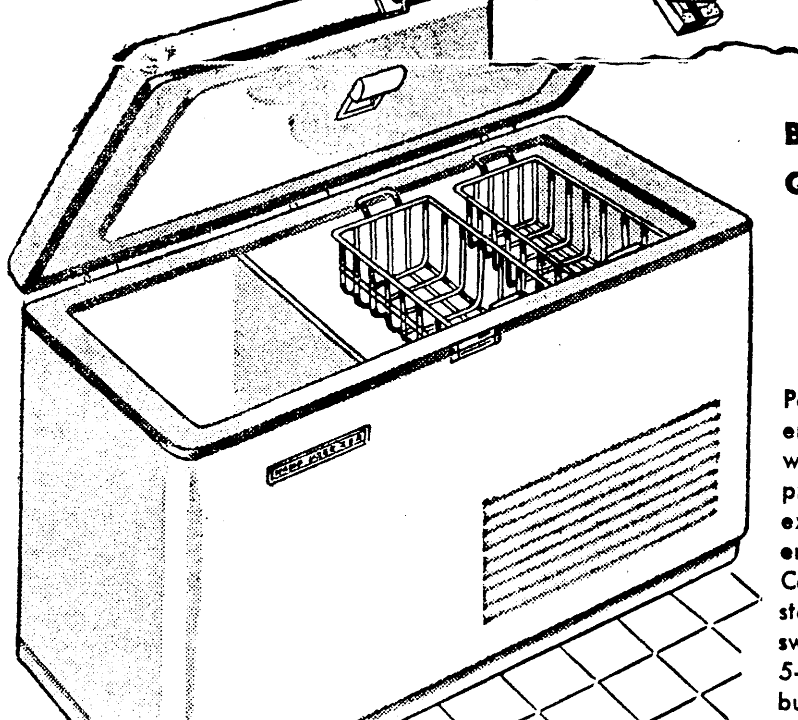

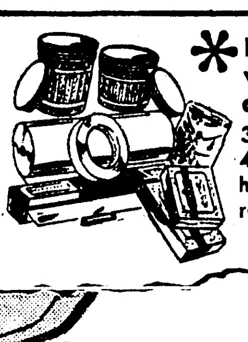

* **Included at no extra cost! $25 worth of freezer supplies with any 12.5, 16 or 20 cu. ft. Freezer!**
300 assorted containers and bags. 4 rolls assorted cellophane, kraft, heavy-wax, miracle Polyethylene. 2 rolls Permacel tape. Marking pencil.

BIG 12.5 CU. FT. M-W QUALITY FREEZER!

339.95

Popular 435-lb. capacity home freezer PLUS giant supply of frozen food wraps . . . all at the regular low price of freezer alone! Has all the extras: lock, 2 compartments, dividers and removable wire baskets. Counter balanced lid lifts easily, stays where wanted. Walls won't sweat, even on hottest, humid days! 5-yr. warranty on sealed unit. Best buy in a BIG family freezer costs less at Wards . . . buy now and get the added savings of supplies!

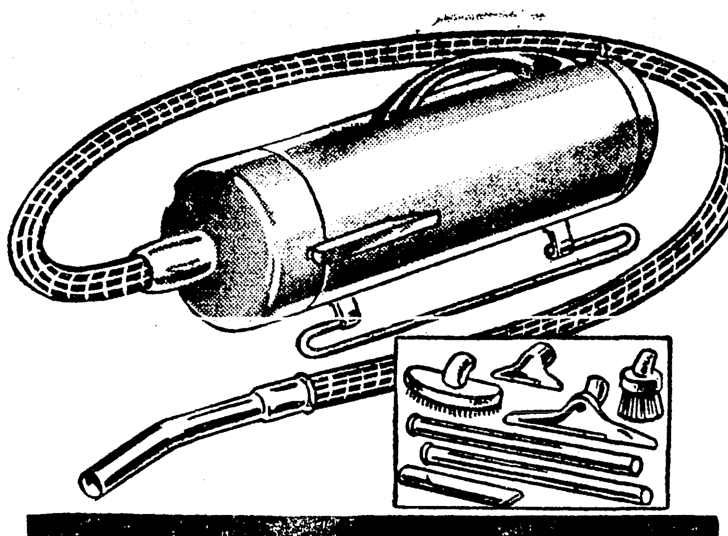

SPECIAL PURCHASE!

QUALITY TANK CLEANER WITH 7 ATTACHMENTS! **41.95**

Save many dollars now on a fine-quality home cleaner! Low price *includes* attachments! Lightweight steel body is mounted on easy-slide, chromed runners . . . easy to move! Has deluxe toe-control switch. Built-in interference eliminator . . . will not "buzz" radio! Strong suction plus all-purpose tools . . . you can clean rugs, blinds, floors, furniture, even dust and polish with this work-saving M-W! Take advantage of this fortunate special purchase . . . own a tank cleaner for less now!

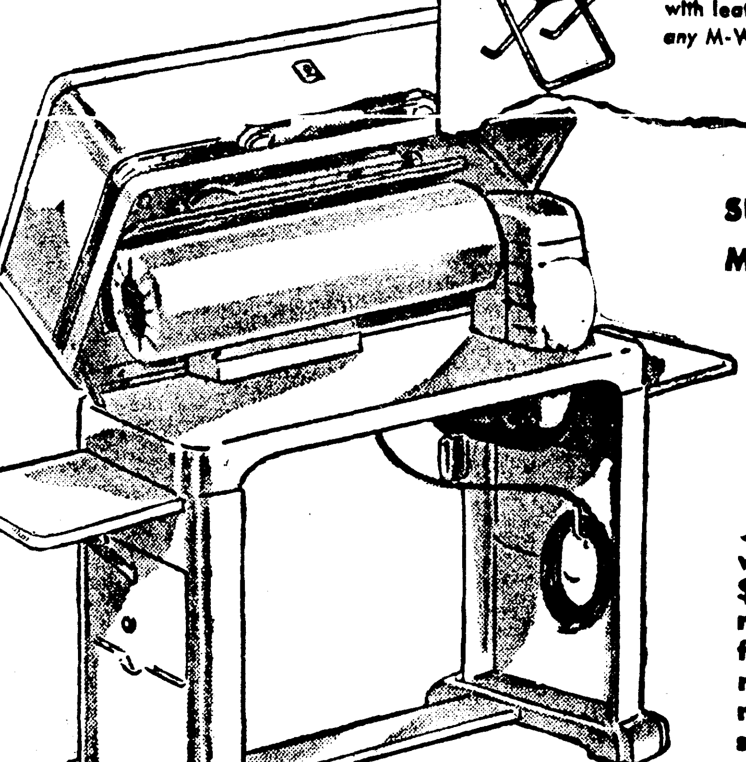

* **Included at no extra cost! Reg. 10.95 posture chair**
Back-rest chair to make your ironing even easier! Chromed legs with leatherette seat. Yours with any M-W cabinet ironer, now!

SUPREME QUALITY! M-W CABINET IRONER

108.90

Compare with nationally advertised ironers selling up to $40 more . . . buy now—save money and get chair too! Both finger and knee controls. 26" roll with separate heat element . . . use just one end for small items. Beautiful baked enamel cabinet with chrone trim drop shelf. Top swings back . . can be used to hold ironed clothes. See it now!

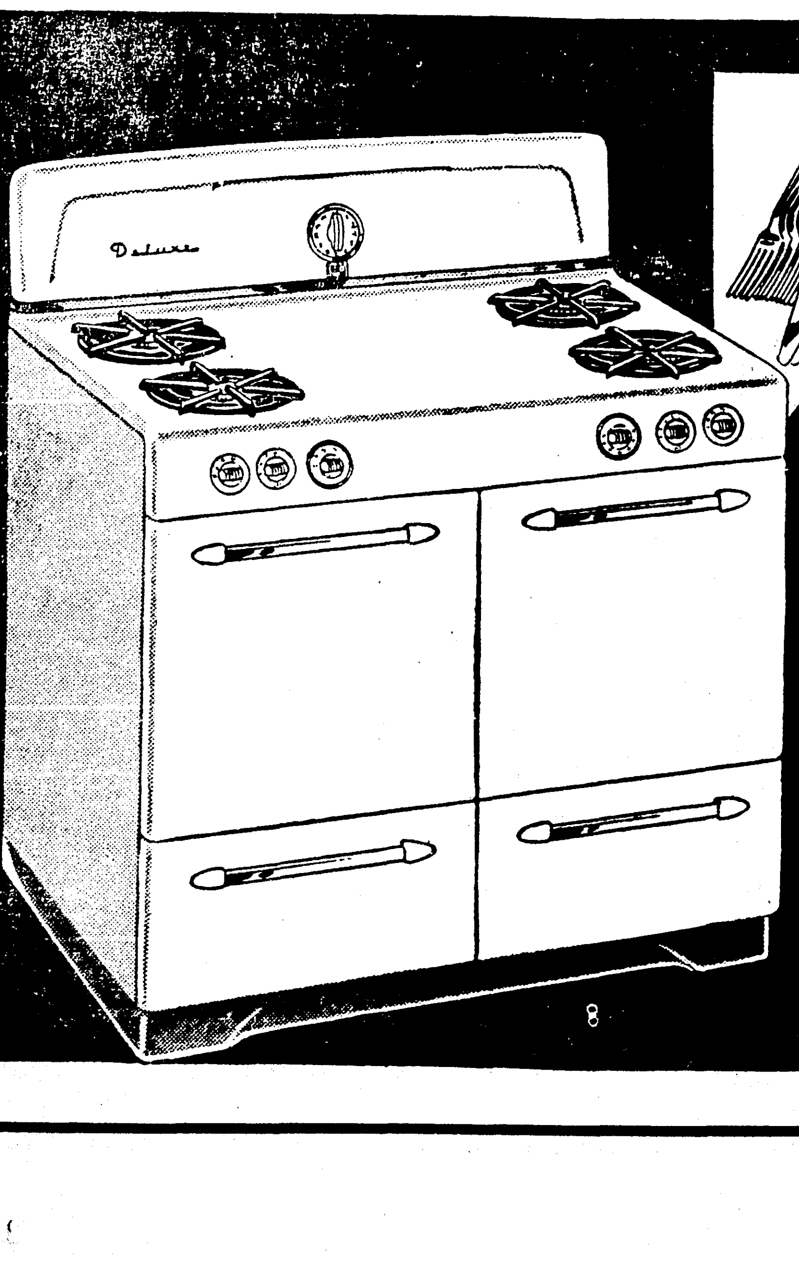

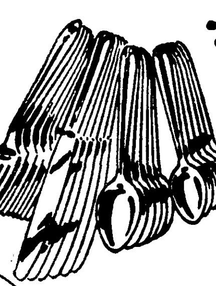

* **26-Pc. Set of famous Oneida stainless steel flatware included with any deluxe M-W range now!**
Beautiful Sherwood pattern for kitchen or dining room service. Includes 6 knives, 6 forks, 6 teaspoons, 6 soup spoons and 2 tablespoons.

DELUXE 40 IN. GAS RANGE

Separate waist-high broiler! **174.95**

You'd expect to pay $30 more for this fine quality divided-cooktop range! Has big 20"x15"x18" oven plus separate broiler . . . you can bake and broil at the same time! Built-in lamp concealed in backguard. Handy Minute-timer. Beautiful, all-porcelain exterior is easy to keep clean. 2 standard and 2 giant automatic-lighting burners. See now at Wards!

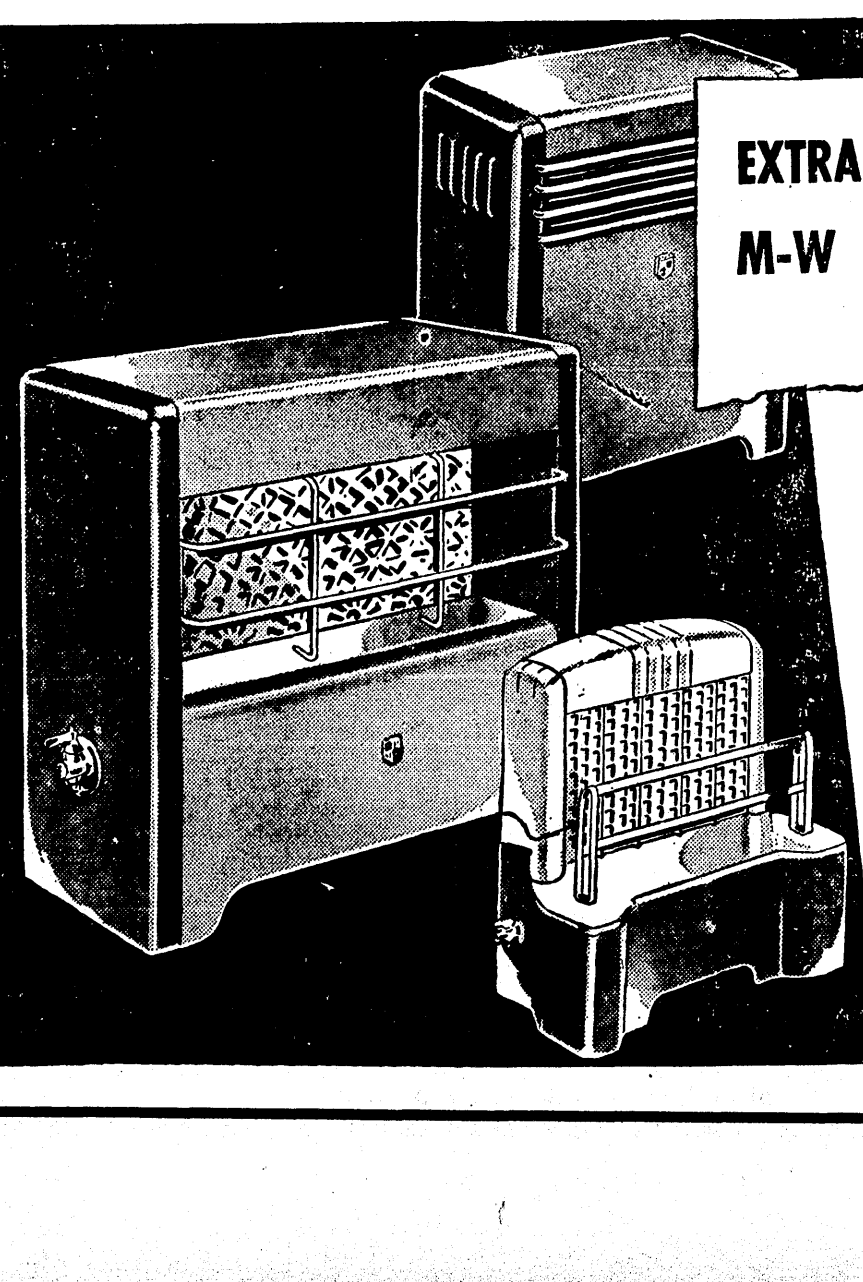

EXTRA SAVINGS NOW ON M-W UNVENTED GAS HEATERS

UNVENTED 2-ROOM GAS HEATER **10.95**
Provides plenty of comfortable heat for 2 small rooms . . . 2600 cu. ft. Steel cabinet porcelained finish. For any type gas.

RADIANT-CIRCULATING HEATER **11.95**
Heat circulates from top and side vents; radiates from 5 clay radiants. Sturdy steel body. Bottled or nat. gas.

M-W UNVENTED RADIANT HEATER **12.95**
5 double-size clay radiants supply plenty of heat! Cast iron burners; brown porcelain base, beige hearth. For any type gas.

Montgomery Ward

DIAL 3-4451

SALE FOR HOME-MAKERS

LOOK* what you get if you buy now

Merchandise Worth Up to $25 At No Extra Cost!

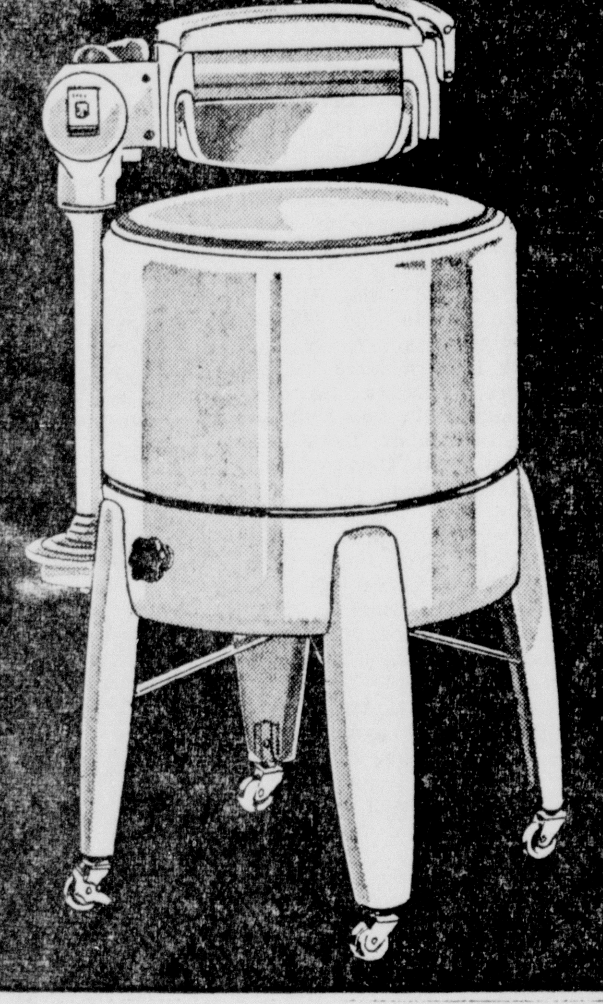

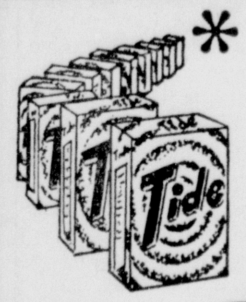

* Year's supply of famous Tide included with any M-W washer! Buy now ... get case of 60 packages (average family yearly supply) TIDE, the washday miracle ... now yours with any M-W washer ... this sale only!

M-W QUALITY 7-LB. WASHER

One low price for Washer and Tide!

77.95

Economy-priced yet this sturdy M-W washer has famed Lovell wringer and Swirlator non-tangling agitator! Has automatic-tilt drainboard ... keeps floors dry. Wringer has fabric pressure adjustment ... semi-balloon rolls. Free-rolling casters with brake on one. Choose from Wards complete line of washers now ... get TIDE with the washer you select!

● Above washer with automatic drain pump 82.95

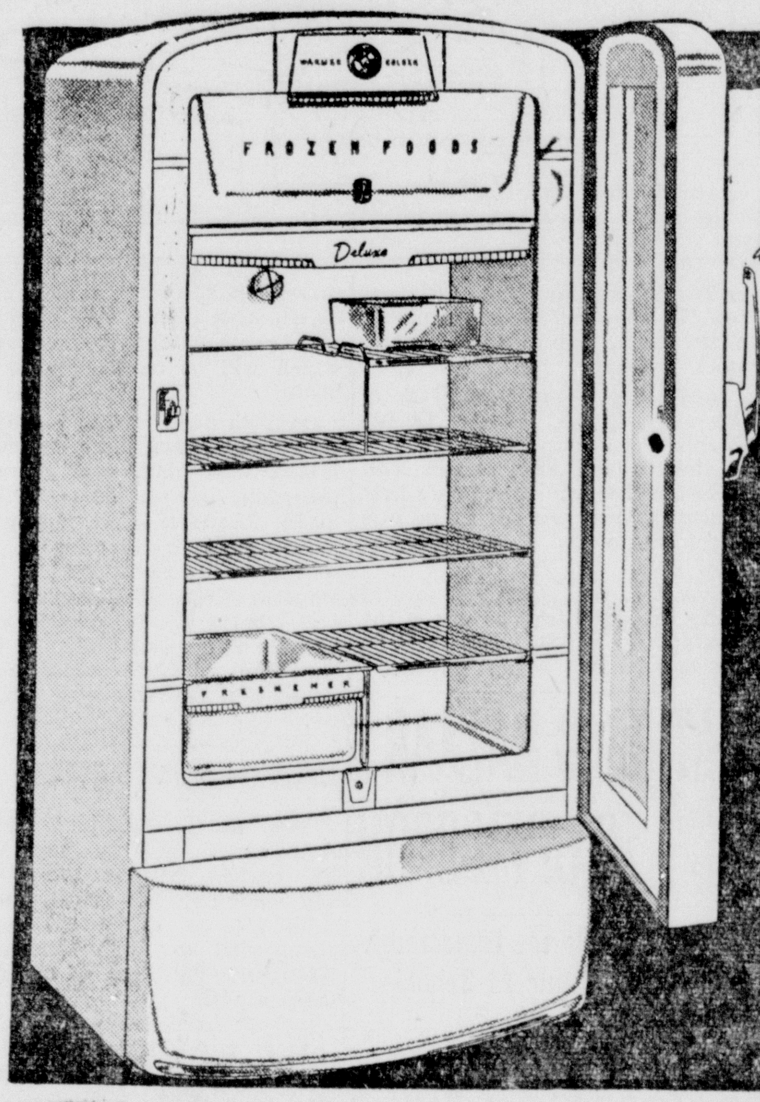

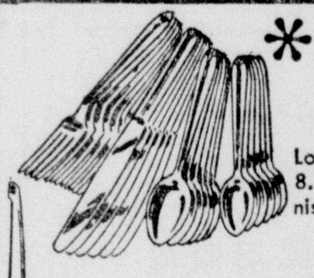

* Included at no extra cost! 50-pc. set famous Oneida stainless flatware. Reg. 18.95 Lovely Sherwood pattern, service for 8. Finest quality ... rust-proof, tarnish-proof ... buffed to superb finish!

M-W 7 CU. FT. REFRIGERATOR

Refrigerator plus Flatware Set

229.95

Now, a FULL-WIDTH freezer Deluxe model at this extra-low price plus flatware too! Freezer holds 35 lbs. Jiffy cube and tray releases for instant ice service. 9-qt. Food Freshener. Makes 64 ice cubes. Has removable half-shelf for fitting large items. 5-yr. warranty.

Offer Good On Any M-W Deluxe or Supreme! Your choice of 4 models—from 7 to 9.3 cu. ft. with flatware included at no extra cost now!

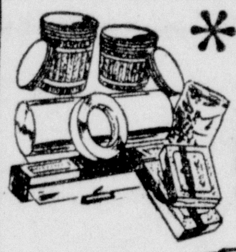

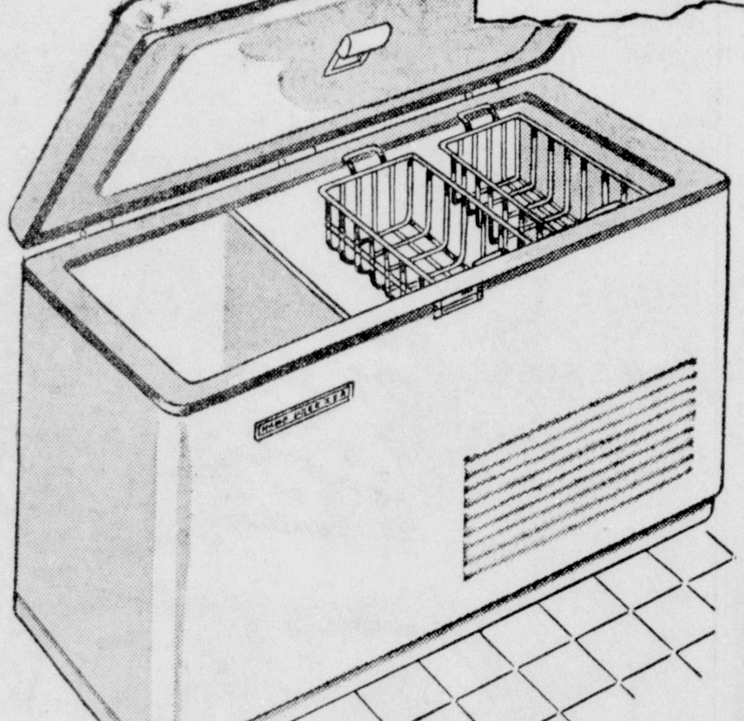

* Included at no extra cost! $25 worth of freezer supplies with any 12.5, 16 or 20 cu. ft. Freezer! 300 assorted containers and bags. 4 rolls assorted cellophane, kraft, heavy-wax, miracle Polyethylene. 2 rolls Permacel tape. Marking pencil.

BIG 12.5 CU. FT. M-W QUALITY FREEZER!

339.95

Popular 435-lb. capacity home freezer PLUS giant supply of frozen food wraps ... all at the regular low price of freezer alone! Has all the extras: lock, 2 compartments, dividers and removable wire baskets. Counter balanced lid lifts easily, stays where wanted. Walls won't sweat, even on hottest, humid days! 5-yr. warranty on sealed unit. Best buy in a BIG family freezer costs less at Wards ... buy now and get the added savings of supplies!

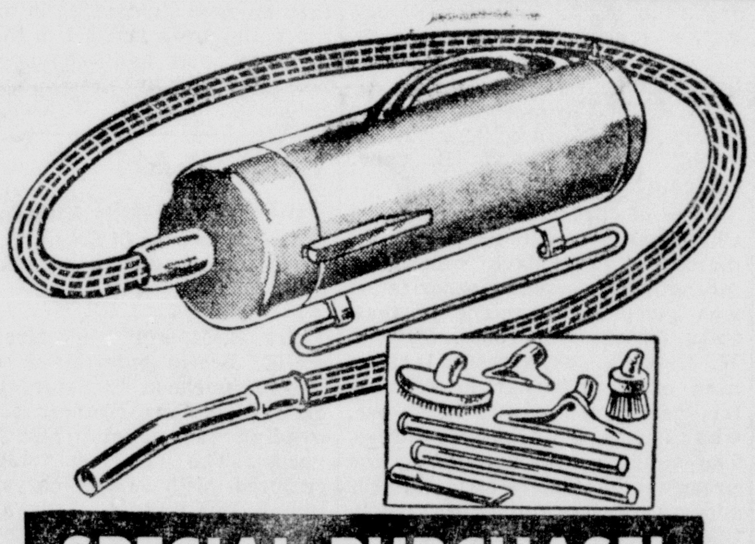

SPECIAL PURCHASE!

QUALITY TANK CLEANER WITH 7 ATTACHMENTS!

41.95

Save many dollars now on a fine-quality home cleaner! Low price *includes* attachments! Lightweight steel body is mounted on easy-slide, chromed runners ... easy to move! Has deluxe toe-control switch. Built-in interference eliminator ... will not "buzz" radio! Strong suction plus all-purpose tools ... you can clean rugs, blinds, floors, furniture, even dust and polish with this work-saving M-W! Take advantage of this fortunate special purchase ... own a tank cleaner for less now!

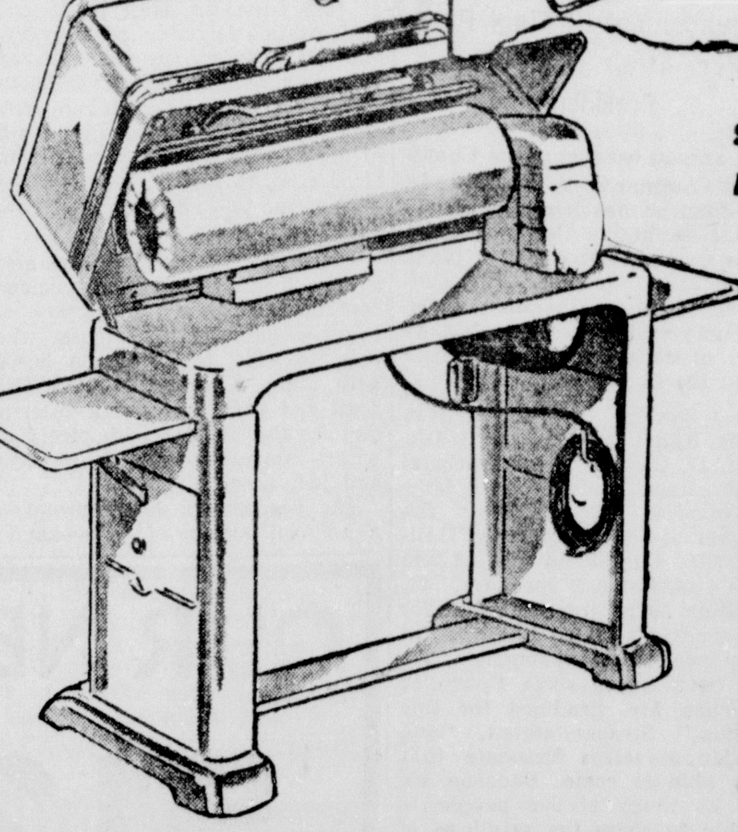

* Included at no extra cost! Reg. 10.95 posture chair Back-rest chair to make your ironing even easier! Chromed legs with leatherette seat. Yours with any M-W cabinet ironer, now!

SUPREME QUALITY! M-W CABINET IRONER

108.90

Compare with nationally advertised ironers selling up to $40 more ... buy now—save money and get chair too! Both finger and knee controls. 26" roll with separate heat element ... use just one end for small items. Beautiful baked enamel cabinet with chrome trim drop shelf. Top swings back .. can be used to hold ironed clothes. See it now!

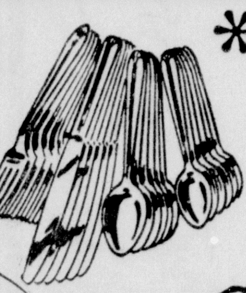

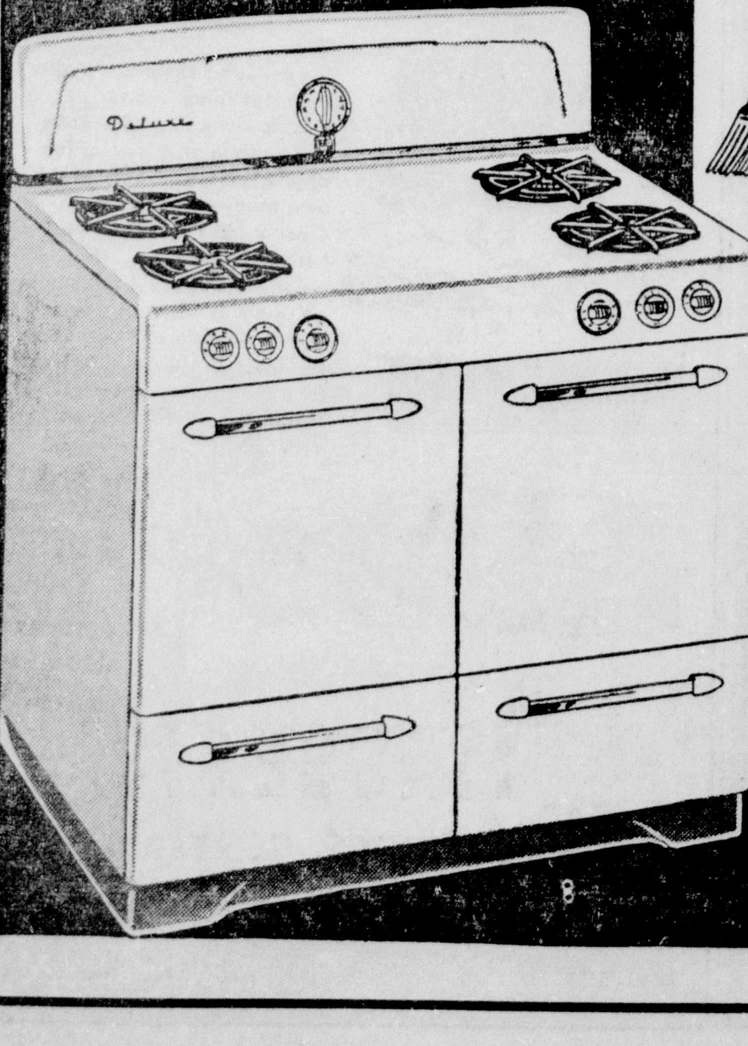

* 26-Pc. Set of famous Oneida stainless steel flatware included with any deluxe M-W range now! Beautiful Sherwood pattern for kitchen or dining room service. Includes 6 knives, 6 forks, 6 teaspoons, 6 soup spoons and 2 tablespoons.

DELUXE 40 IN. GAS RANGE

Separate waist-high broiler!

174.95

You'd expect to pay $30 more for this fine quality divided-cooktop range! Has big 20"x 15"x18" oven plus separate broiler ... you can bake and broil at the same time! Built-in lamp concealed in backguard. Handy Minute-timer. Beautiful, all-porcelain exterior is easy to keep clean. 2 standard and 2 giant automatic-lighting burners. See now at Wards!

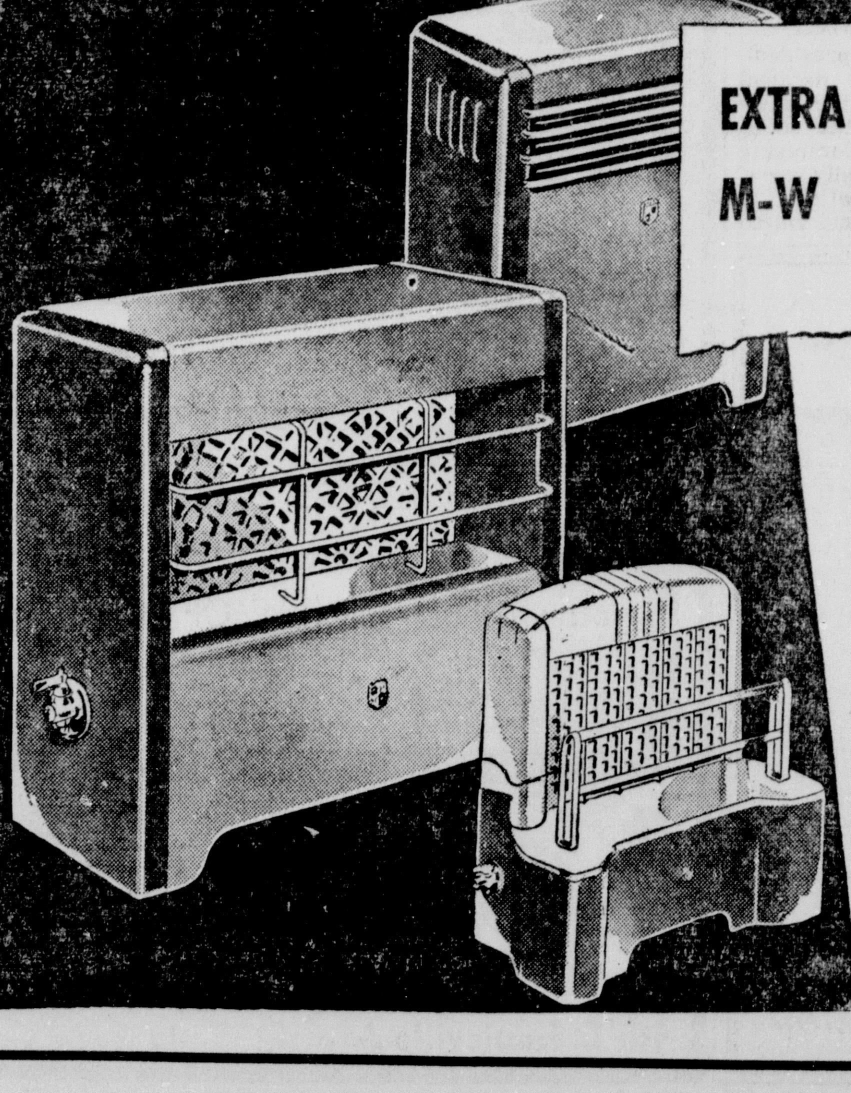

EXTRA SAVINGS NOW ON M-W UNVENTED GAS HEATERS

UNVENTED 2-ROOM GAS HEATER 10.95

Provides plenty of comfortable heat for 2 small rooms ... 2600 cu. ft. Steel cabinet porcelained finish. For any type gas.

RADIANT-CIRCULATING HEATER 11.95

Heat circulates from top and side vents; radiates from 5 clay radiants. Sturdy steel body. Bottled or nat. gas.

M-W UNVENTED RADIANT HEATER 12.95

5 double-size clay radiants supply plenty of heat! Cast iron burners; brown porcelain base, beige hearth. For any type gas.

23 Leading Comics Monroe Morning World 23 Leading Comics

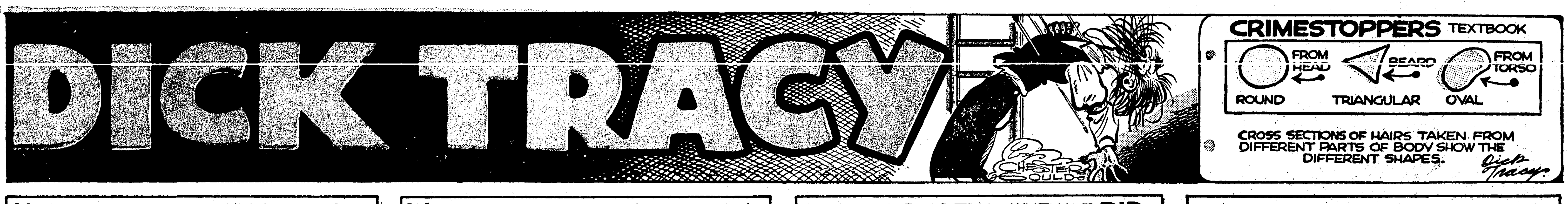

23 Leading Comics **Monroe Morning World** 23 Leading Comics

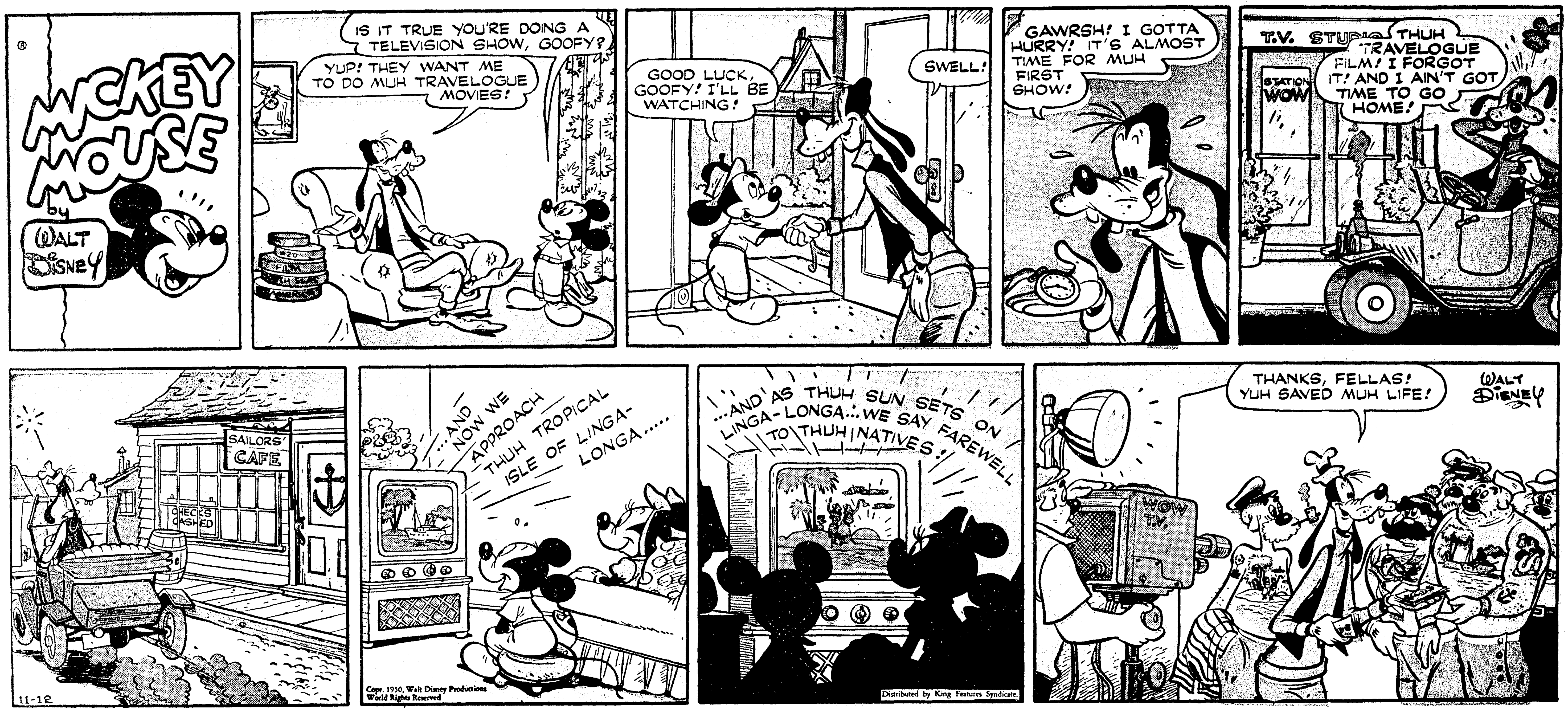
MICKEY MOUSE
by WALT DISNEY
IS IT TRUE YOU'RE DOING A TELEVISION SHOW, GOOFY?
YUP! THEY WANT ME TO DO MUH TRAVELOGUE MOVIES!
GOOD LUCK, GOOFY! I'LL BE WATCHING!
SWELL!
GAWRSH! I GOTTA HURRY! IT'S ALMOST TIME FOR MUH FIRST SHOW!
T.V. STUDIO
STATION WOW
THUH TRAVELOGUE FILM! I FORGOT IT! AND I AIN'T GOT TIME TO GO HOME!
SAILORS' CAFE
CHECKS CASHED
11-12
...AND NOW WE APPROACH THUH TROPICAL ISLE OF LINGA-LONGA.....
Copr. 1950, Walt Disney Productions World Rights Reserved
...AND AS THUH SUN SETS ON LINGA-LONGA...WE SAY FAREWELL TO THUH NATIVES!
Distributed by King Features Syndicate
THANKS, FELLAS! YUH SAVED MUH LIFE!
WOW T.V.
WALT DISNEY

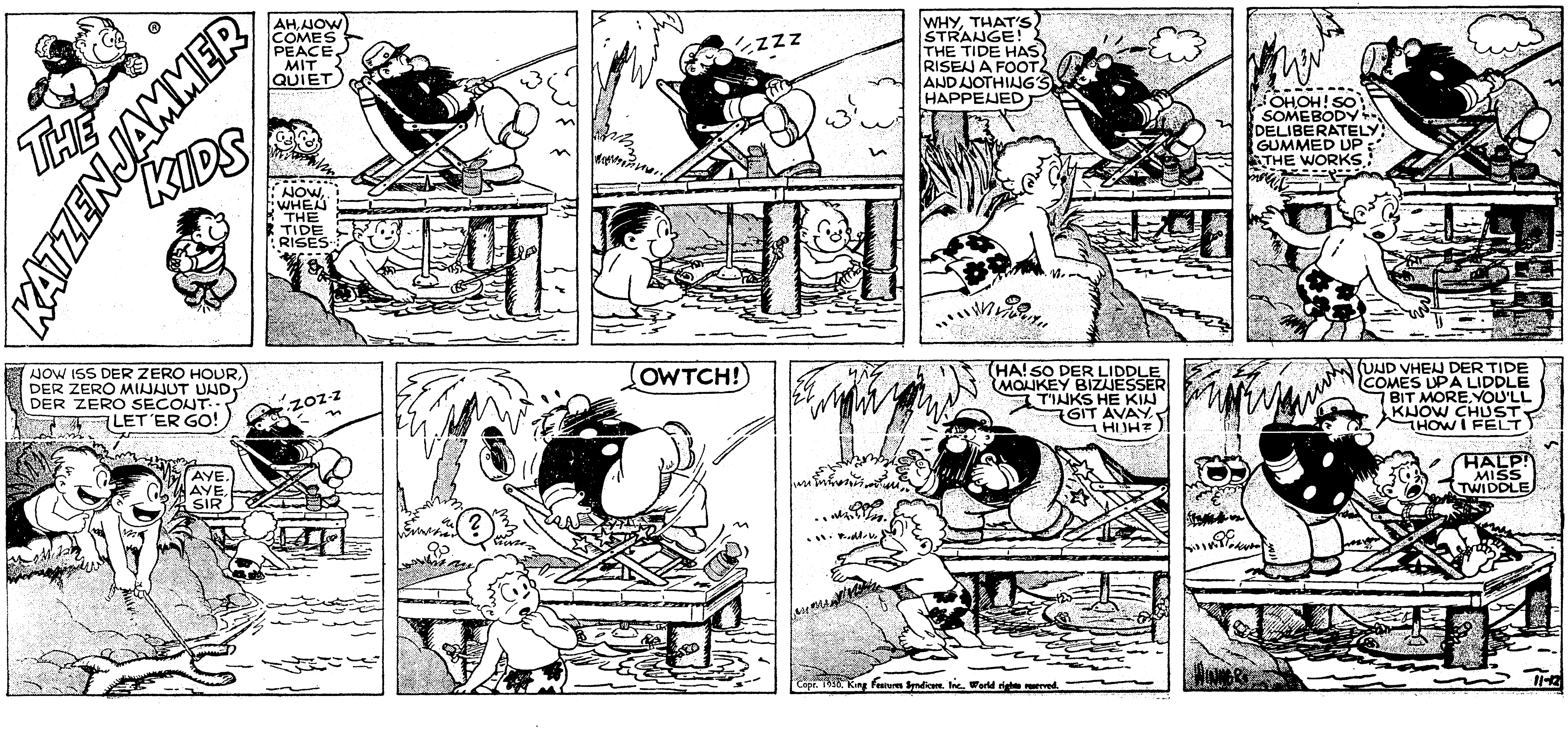
THE KATZENJAMMER KIDS
AH, NOW COMES PEACE MIT QUIET
NOW, WHEN THE TIDE RISES
ZZZ
WHY, THAT'S STRANGE! THE TIDE HAS RISEN A FOOT AND NOTHING'S HAPPENED
OH,OH! SO SOMEBODY DELIBERATELY GUMMED UP THE WORKS.
NOW ISS DER ZERO HOUR, DER ZERO MINNUT UND DER ZERO SECONT-- LET 'ER GO!
ZOZ-Z
AYE, AYE, SIR
OWTCH!
?
HA! SO DER LIDDLE MONKEY BIZNESSER T'INKS HE KIN GIT AVAY. HUH?
UND VHEN DER TIDE COMES UP A LIDDLE BIT MORE, YOU'LL KNOW CHUST HOW I FELT
HALP! MISS TWIDDLE
Copr. 1950, King Features Syndicate, Inc., World rights reserved.
11-12

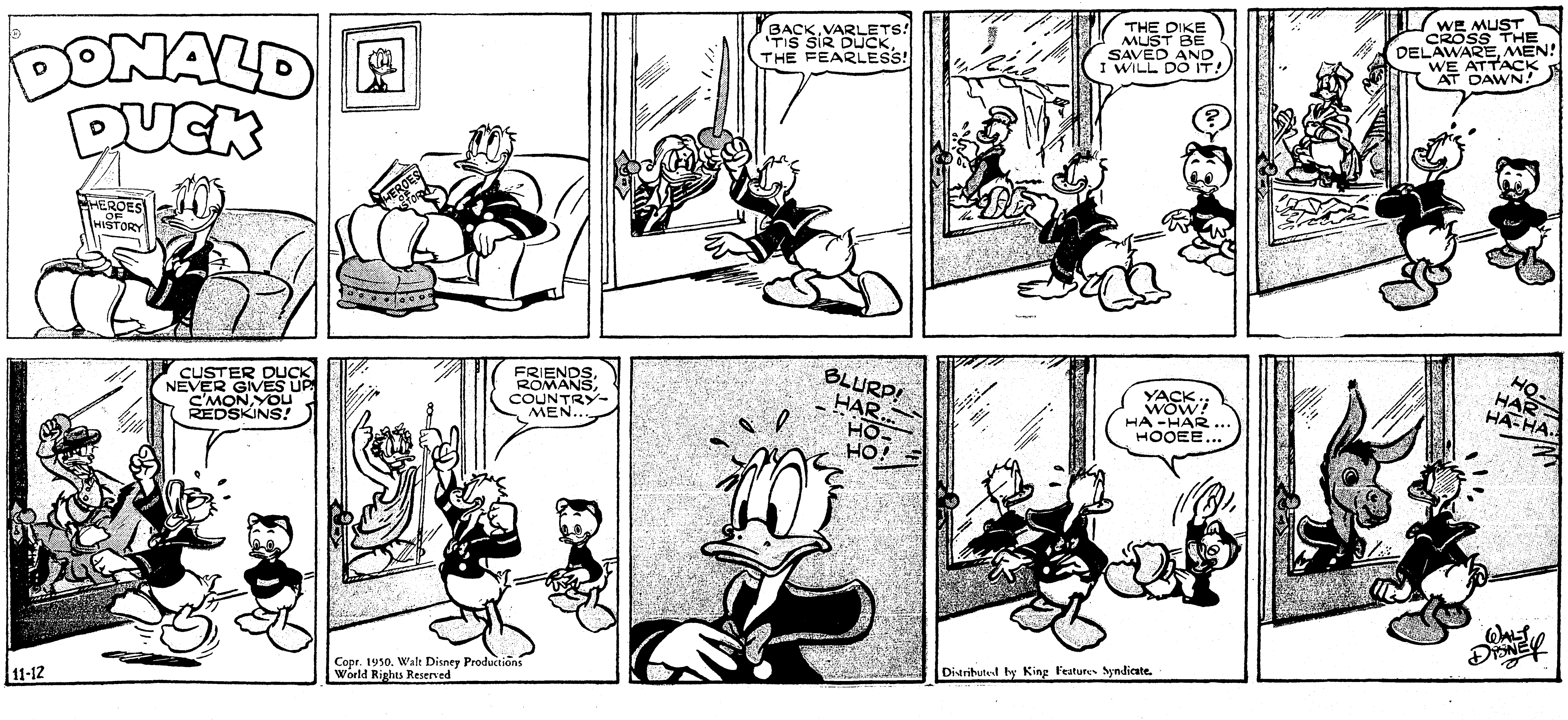
DONALD DUCK
HEROES OF HISTORY
BACK, VARLETS! 'TIS SIR DUCK, THE FEARLESS!
THE DIKE MUST BE SAVED AND I WILL DO IT!
?
WE MUST CROSS THE DELAWARE, MEN! WE ATTACK AT DAWN!
CUSTER DUCK NEVER GIVES UP! C'MON, YOU REDSKINS!
11-12
FRIENDS, ROMANS, COUNTRY-MEN...
Copr. 1950. Walt Disney Productions World Rights Reserved
BLURP! HAR... HO-HO!
YACK.. WOW! HA-HAR... HOOEE...
Distributed by King Features Syndicate.
HO-HAR HA-HA..
WALT DISNEY

MICKEY MOUSE
by WALT DISNEY
IS IT TRUE YOU'RE DOING A TELEVISION SHOW, GOOFY?
YUP! THEY WANT ME TO DO MUH TRAVELOGUE MOVIES!
GOOD LUCK, GOOFY! I'LL BE WATCHING!
SWELL!
GAWRSH! I GOTTA HURRY! IT'S ALMOST TIME FOR MUH FIRST SHOW!
T.V. STUDIO
STATION WOW
THUH TRAVELOGUE FILM! I FORGOT IT! AND I AIN'T GOT TIME TO GO HOME!
SAILORS' CAFE
CHECKS CASHED
11-12
...AND NOW WE APPROACH THUH TROPICAL ISLE OF LINGA-LONGA.....
...AND AS THUH SUN SETS ON LINGA-LONGA...WE SAY FAREWELL TO THUH NATIVES!
THANKS, FELLAS! YUH SAVED MUH LIFE!
WOW T.V.
WALT DISNEY
Copr. 1950, Walt Disney Productions World Rights Reserved
Distributed by King Features Syndicate

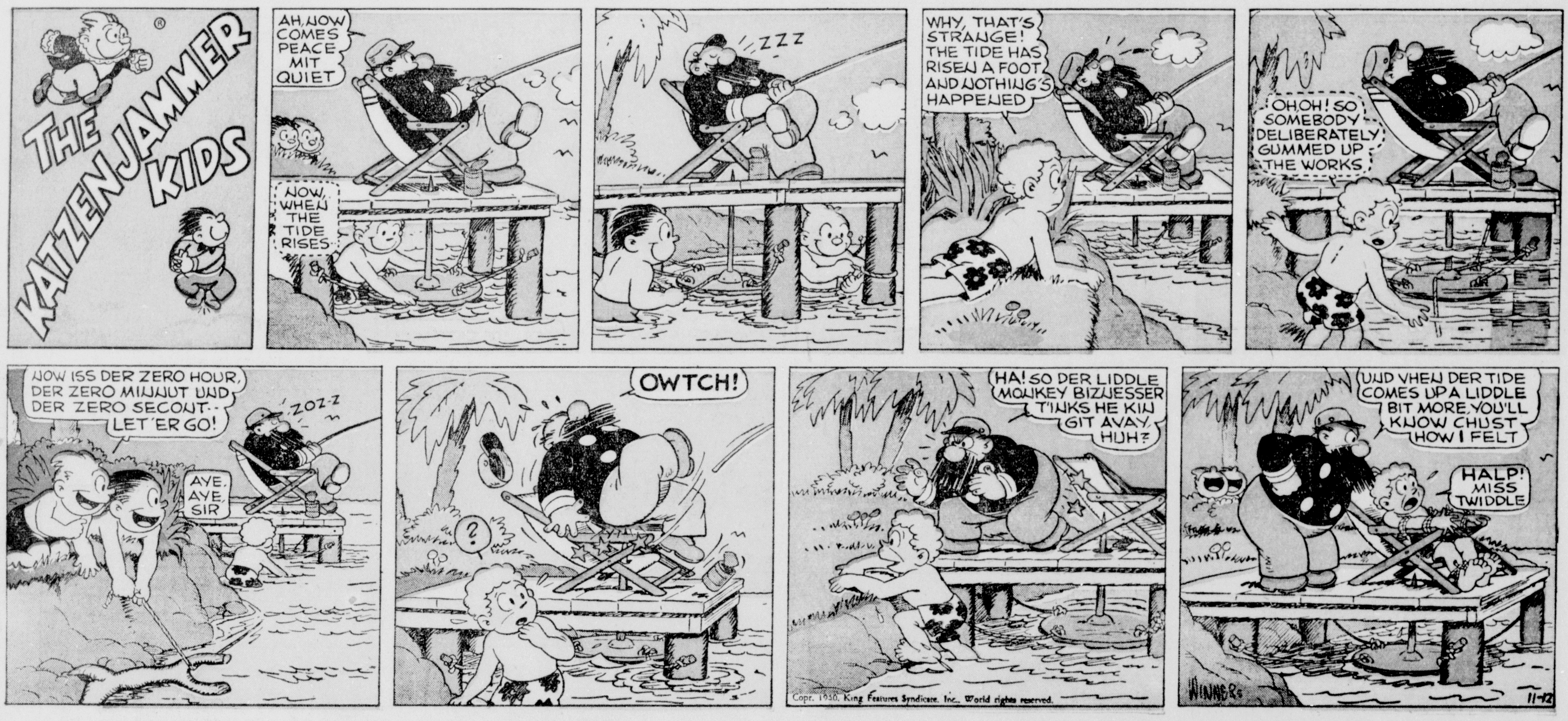
THE KATZENJAMMER KIDS
AH, NOW COMES PEACE MIT QUIET
NOW, WHEN THE TIDE RISES
ZZZ
WHY, THAT'S STRANGE! THE TIDE HAS RISEN A FOOT AND NOTHING'S HAPPENED
OH OH! SO SOMEBODY DELIBERATELY GUMMED UP THE WORKS
NOW ISS DER ZERO HOUR, DER ZERO MINUUT UND DER ZERO SECONT- LET 'ER GO!
ZOZ-Z
AYE, AYE, SIR
OWTCH!
?
HA! SO DER LIDDLE MONKEY BIZNESSER T'INKS HE KIN GIT AVAY, HUH?
UND VHEN DER TIDE COMES UP A LIDDLE BIT MORE, YOU'LL KNOW CHUST HOW I FELT
HALP! MISS TWIDDLE
Copr. 1950, King Features Syndicate, Inc., World rights reserved.
WINNER
11-12

DONALD DUCK
HEROES OF HISTORY
BACK, VARLETS! 'TIS SIR DUCK, THE FEARLESS!
THE DIKE MUST BE SAVED AND I WILL DO IT!
?
WE MUST CROSS THE DELAWARE, MEN! WE ATTACK AT DAWN!
CUSTER DUCK NEVER GIVES UP! C'MON, YOU REDSKINS!
FRIENDS, ROMANS, COUNTRY-MEN...
BLURP! HAR... HO... HO!
YACK... WOW! HA-HAR... HOOEE...
HO-HAR HA-HA..
11-12
Copr. 1950, Walt Disney Productions World Rights Reserved
Distributed by King Features Syndicate.
WALT DISNEY

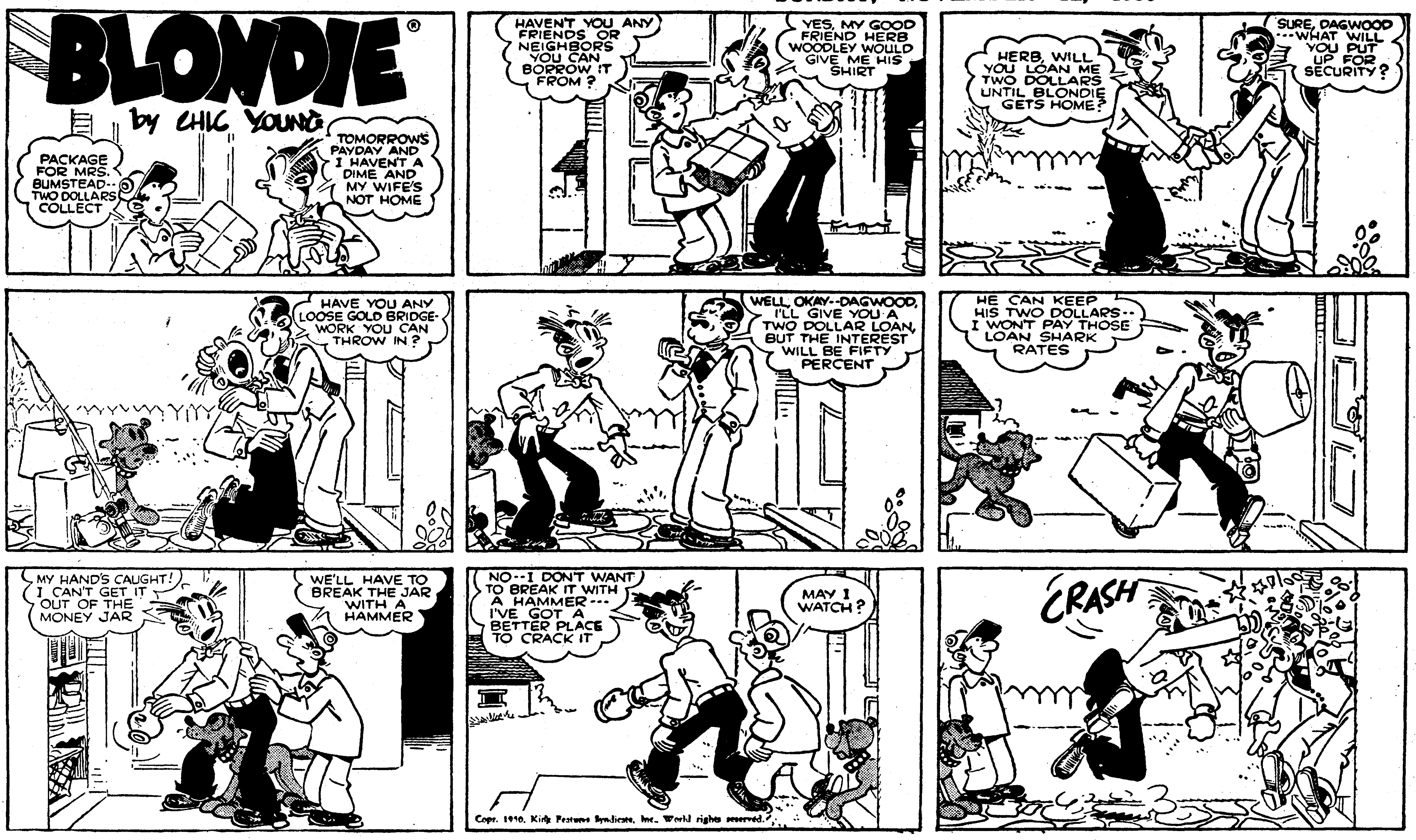
BLONDIE
by CHIC YOUNG
PACKAGE FOR MRS. BUMSTEAD-- TWO DOLLARS COLLECT
TOMORROW'S PAYDAY AND I HAVEN'T A DIME AND MY WIFE'S NOT HOME
HAVEN'T YOU ANY FRIENDS OR NEIGHBORS YOU CAN BORROW IT FROM?
YES, MY GOOD FRIEND HERB WOODLEY WOULD GIVE ME HIS SHIRT
HERB, WILL YOU LOAN ME TWO DOLLARS UNTIL BLONDIE GETS HOME?
SURE, DAGWOOD --WHAT WILL YOU PUT UP FOR SECURITY?
THIS LAMP AND CAMERA AND ROD AND REEL AND SUITCASE AND UMBRELLA SHOULD SATISFY HIM
?
HAVE YOU ANY LOOSE GOLD BRIDGE-WORK YOU CAN THROW IN?
WELL, OKAY--DAGWOOD, I'LL GIVE YOU A TWO DOLLAR LOAN, BUT THE INTEREST WILL BE FIFTY PERCENT
HE CAN KEEP HIS TWO DOLLARS-- I WON'T PAY THOSE LOAN SHARK RATES
DOESN'T YOUR WIFE HAVE A JAR IN THE PANTRY WHERE SHE KEEPS GROCERY MONEY?
YES, SURE OF COURSE--- WHY DIDN'T I THINK OF IT?
MY HAND'S CAUGHT! I CAN'T GET IT OUT OF THE MONEY JAR
WE'LL HAVE TO BREAK THE JAR WITH A HAMMER
NO--I DON'T WANT TO BREAK IT WITH A HAMMER--- I'VE GOT A BETTER PLACE TO CRACK IT
MAY I WATCH?
CRASH
ONE DOLLAR EIGHTY--NINETY-- NINETY-FIVE-- NINETY-SIX-- NINETY-SEVEN
Copr. 1950, King Features Syndicate, Inc., World rights reserved.
CHIC YOUNG
11-12

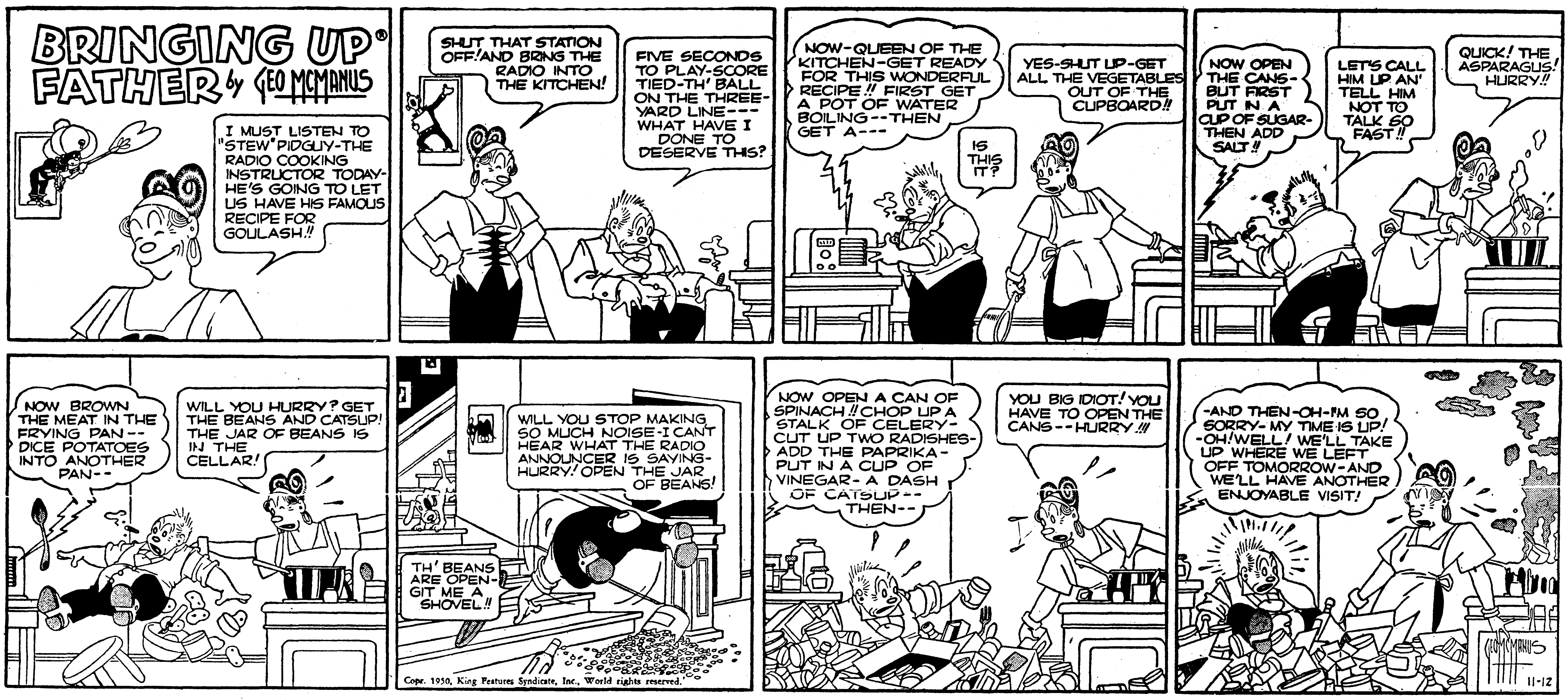
BRINGING UP FATHER
by GEO McMANUS
I MUST LISTEN TO "STEW" PIDGUY-THE RADIO COOKING INSTRUCTOR TODAY-HE'S GOING TO LET US HAVE HIS FAMOUS RECIPE FOR GOULASH!!
SHUT THAT STATION OFF! AND BRING THE RADIO INTO THE KITCHEN!
FIVE SECONDS TO PLAY-SCORE TIED-TH' BALL ON THE THREE-YARD LINE--- WHAT HAVE I DONE TO DESERVE THIS?
NOW-QUEEN OF THE KITCHEN-GET READY FOR THIS WONDERFUL RECIPE!! FIRST GET A POT OF WATER BOILING--THEN GET A---
YES-SHUT UP-GET ALL THE VEGETABLES OUT OF THE CUPBOARD!!
IS THIS IT?
NOW OPEN THE CANS-BUT FIRST PUT IN A CUP OF SUGAR-THEN ADD SALT!!
LET'S CALL HIM UP AN' TELL HIM NOT TO TALK SO FAST!!
QUICK! THE ASPARAGUS! HURRY!!
NOW BROWN THE MEAT IN THE FRYING PAN--DICE POTATOES INTO ANOTHER PAN--
WILL YOU HURRY? GET THE BEANS AND CATSUP! THE JAR OF BEANS IS IN THE CELLAR!
WILL YOU STOP MAKING SO MUCH NOISE-I CAN'T HEAR WHAT THE RADIO ANNOUNCER IS SAYING-HURRY! OPEN THE JAR OF BEANS!
TH' BEANS ARE OPEN-GIT ME A SHOVEL!!
NOW OPEN A CAN OF SPINACH!! CHOP UP A STALK OF CELERY-CUT UP TWO RADISHES-ADD THE PAPRIKA-PUT IN A CUP OF VINEGAR- A DASH OF CATSUP-- THEN--
YOU BIG IDIOT! YOU HAVE TO OPEN THE CANS--HURRY!!!
-AND THEN-OH-I'M SO SORRY-MY TIME IS UP! -OH! WELL! WE'LL TAKE UP WHERE WE LEFT OFF TOMORROW-AND WE'LL HAVE ANOTHER ENJOYABLE VISIT!
Copr. 1950, King Features Syndicate, Inc., World rights reserved.
GEO McMANUS
11-12

Right Around HOME with MYRTLE
by Dudley Fisher
BUT, MADAM, AFTER WE RAISE THIS SHOULDER, SNUG UP THE COLLAR AND LENGTHEN THE SLEEVES, IT WILL LOOK LIKE A DIFFERENT COAT!
YEH! BUT IT WILL STILL BE THE SAME AWFUL COLOR!
THIS IS THE ONE I LIKE, BUT I SUPPOSE WE'LL END UP WITH THE SOFT GRAY OR THE DARK BLUE.
AND I DON'T LIKE PLAIDS.
WHY DON'T YOU TAKE HER OVER TO THE MILLINERY DEPARTMENT...BUY HER A NEW HAT AND THEN COME BACK... I'VE SEEN THAT WORK LOTS OF TIMES.
I CAN'T IMAGINE HAVING MY WIFE PICK OUT CLOTHES FOR ME!
WOMEN ARE TOO CONSERVATIVE! I WANT SOMETHING THAT'LL KNOCK YOUR EYE OUT.
THIS IS IT!
VISIT TOYLAND
HAVEN'T YOU ANYTHING LESS TAILORED? JUST SOMETHING HE CAN SLIP ON WHEN HE'S LOUNGING AROUND THE HOUSE!
YOU MIGHT LOOK AT SWEATERS.. THEY'RE ON THE THIRD FLOOR.
BUT THOSE FELLOWS ARE PICKING OUT THEIR OWN CLOTHES!
AND WITHOUT LOOKING, I CAN TELL YOU WHAT THEY'RE BUYING. I'LL FIND YOU SOMETHING IN JUST A MINUTE!
WE'VE GOT TO GET 'EM PLENTY BIG, SLUG, OR THEY'LL OUTGROW 'EM BEFORE WE GET 'EM HOME.
ARE ALL SIZES THE SAME PRICE?
I THINK THEY FOUND A SUCKER FOR THAT COAT YOU SAID THEY'D NEVER SELL!
WE'LL HAVE TO GO TO THE CHILDREN'S DEPARTMENT, JUNIOR.. THETHE ARE ALL LARGE THITHETH!
THANK GOODNESS ALICE, WE DON'T HAVE TO BUY CLOTHES
BUT WE STILL CAN'T SAVE ANY MONEY
COPR. 1950, KING FEATURES SYNDICATE, Inc., WORLD RIGHTS RESERVED.
11-12

BLONDIE ®
by Chic Young
PACKAGE FOR MRS. BUMSTEAD--TWO DOLLARS COLLECT
TOMORROWS PAYDAY AND I HAVENT A DIME AND MY WIFE'S NOT HOME
HAVENT YOU ANY FRIENDS OR NEIGHBORS YOU CAN BORROW IT FROM?
YES, MY GOOD FRIEND HERB WOODLEY WOULD GIVE ME HIS SHIRT
HERB, WILL YOU LOAN ME TWO DOLLARS UNTIL BLONDIE GETS HOME?
SURE, DAGWOOD--WHAT WILL YOU PUT UP FOR SECURITY?
THIS LAMP AND CAMERA AND ROD AND REEL AND SUITCASE AND UMBRELLA SHOULD SATISFY HIM
?
HAVE YOU ANY LOOSE GOLD BRIDGE-WORK YOU CAN THROW IN?
WELL OKAY--DAGWOOD, I'LL GIVE YOU A TWO DOLLAR LOAN, BUT THE INTEREST WILL BE FIFTY PERCENT
HE CAN KEEP HIS TWO DOLLARS--I WONT PAY THOSE LOAN SHARK RATES
DOESNT YOUR WIFE HAVE A JAR IN THE PANTRY WHERE SHE KEEPS GROCERY MONEY?
YES, SURE OF COURSE--WHY DIDNT I THINK OF IT?
MY HAND'S CAUGHT! I CAN'T GET IT OUT OF THE MONEY JAR
WE'LL HAVE TO BREAK THE JAR WITH A HAMMER
NO--I DONT WANT TO BREAK IT WITH A HAMMER--I'VE GOT A BETTER PLACE TO CRACK IT
MAY I WATCH?
CRASH
ONE DOLLAR EIGHTY--NINETY--NINETY-FIVE--NINETY-SIX--NINETY-SEVEN
CHIC YOUNG
11-12
Copr. 1950, King Features Syndicate, Inc., World rights reserved.

BRINGING UP FATHER ® by GEO McMANUS
I MUST LISTEN TO "STEW" PIDGUY-THE RADIO COOKING INSTRUCTOR TODAY-HE'S GOING TO LET US HAVE HIS FAMOUS RECIPE FOR GOULASH!!
SHUT THAT STATION OFF! AND BRING THE RADIO INTO THE KITCHEN!
FIVE SECONDS TO PLAY-SCORE TIED-TH' BALL ON THE THREE-YARD LINE---WHAT HAVE I DONE TO DESERVE THIS?
NOW-QUEEN OF THE KITCHEN-GET READY FOR THIS WONDERFUL RECIPE!! FIRST GET A POT OF WATER BOILING--THEN GET A---
IS THIS IT?
YES-SHUT UP-GET ALL THE VEGETABLES OUT OF THE CUPBOARD!!
NOW OPEN THE CANS-BUT FIRST PUT IN A CUP OF SUGAR-THEN ADD SALT!!
LET'S CALL HIM UP AN' TELL HIM NOT TO TALK SO FAST!!
QUICK! THE ASPARAGUS! HURRY!!
NOW BROWN THE MEAT IN THE FRYING PAN--DICE POTATOES INTO ANOTHER PAN--
WILL YOU HURRY? GET THE BEANS AND CATSUP! THE JAR OF BEANS IS IN THE CELLAR!
WILL YOU STOP MAKING SO MUCH NOISE-I CANT HEAR WHAT THE RADIO ANNOUNCER IS SAYING-HURRY! OPEN THE JAR OF BEANS!
TH' BEANS ARE OPEN-GIT ME A SHOVEL!!
NOW OPEN A CAN OF SPINACH!! CHOP UP A STALK OF CELERY-CUT UP TWO RADISHES-ADD THE PAPRIKA-PUT IN A CUP OF VINEGAR-A DASH OF CATSUP--THEN--
YOU BIG IDIOT! YOU HAVE TO OPEN THE CANS--HURRY!!!
-AND THEN-OH-I'M SO SORRY-MY TIME IS UP! -OH! WELL! WE'LL TAKE UP WHERE WE LEFT OFF TOMORROW-AND WE'LL HAVE ANOTHER ENJOYABLE VISIT!
GEO McMANUS
11-12
Copr. 1950, King Features Syndicate, Inc., World rights reserved.

Right Around HOME with MYRTLE ®
by Dudley Fisher
VISIT TOYLAND 3RD FLOOR
BUT, MADAM, AFTER WE RAISE THIS SHOULDER, SNUG UP THE COLLAR AND LENGTHEN THE SLEEVES, IT WILL LOOK LIKE A DIFFERENT COAT!
YEH! BUT IT WILL STILL BE THE SAME AWFUL COLOR!
AND I DON'T LIKE PLAIDS.
THIS IS THE ONE I LIKE, BUT I SUPPOSE WE'LL END UP WITH THE SOFT GRAY OR THE DARK BLUE.
WHY DON'T YOU TAKE HER OVER TO THE MILLINERY DEPARTMENT...BUY HER A NEW HAT AND THEN COME BACK.. I'VE SEEN THAT WORK LOTS OF TIMES!
I CAN'T IMAGINE HAVING MY WIFE PICK OUT CLOTHES FOR ME!
WOMEN ARE TOO CONSERVATIVE! I WANT SOMETHING THAT'LL KNOCK YOUR EYE OUT.
THIS IS IT!
HAVEN'T YOU ANYTHING LESS TAILORED? JUST SOMETHING HE CAN SLIP ON WHEN HE'S LOUNGING AROUND THE HOUSE!
YOU MIGHT LOOK AT SWEATERS.. THEY'RE ON THE THIRD FLOOR.
BUT THOSE FELLOWS ARE PICKING OUT THEIR OWN CLOTHES!
AND WITHOUT LOOKING, I CAN TELL YOU WHAT THEY'RE BUYING. I'LL FIND YOU SOMETHING IN JUST A MINUTE!
WE'VE GOT TO GET 'EM PLENTY BIG, SLUG, OR THEY'LL OUTGROW 'EM BEFORE WE GET 'EM HOME.
ARE ALL SIZES THE SAME PRICE?
I THINK THEY FOUND A SUCKER FOR THAT COAT YOU SAID THEY'D NEVER SELL!
WE'LL HAVE TO GO TO THE CHILDREN'S DEPARTMENT, JUNIOR.. THETHE ARE ALL LARGE THITHETH!
THANK GOODNESS ALICE, WE DON'T HAVE TO BUY CLOTHES
BUT WE STILL CAN'T SAVE ANY MONEY
COPR. 1950, KING FEATURES SYNDICATE, Inc., WORLD RIGHTS RESERVED
11-12

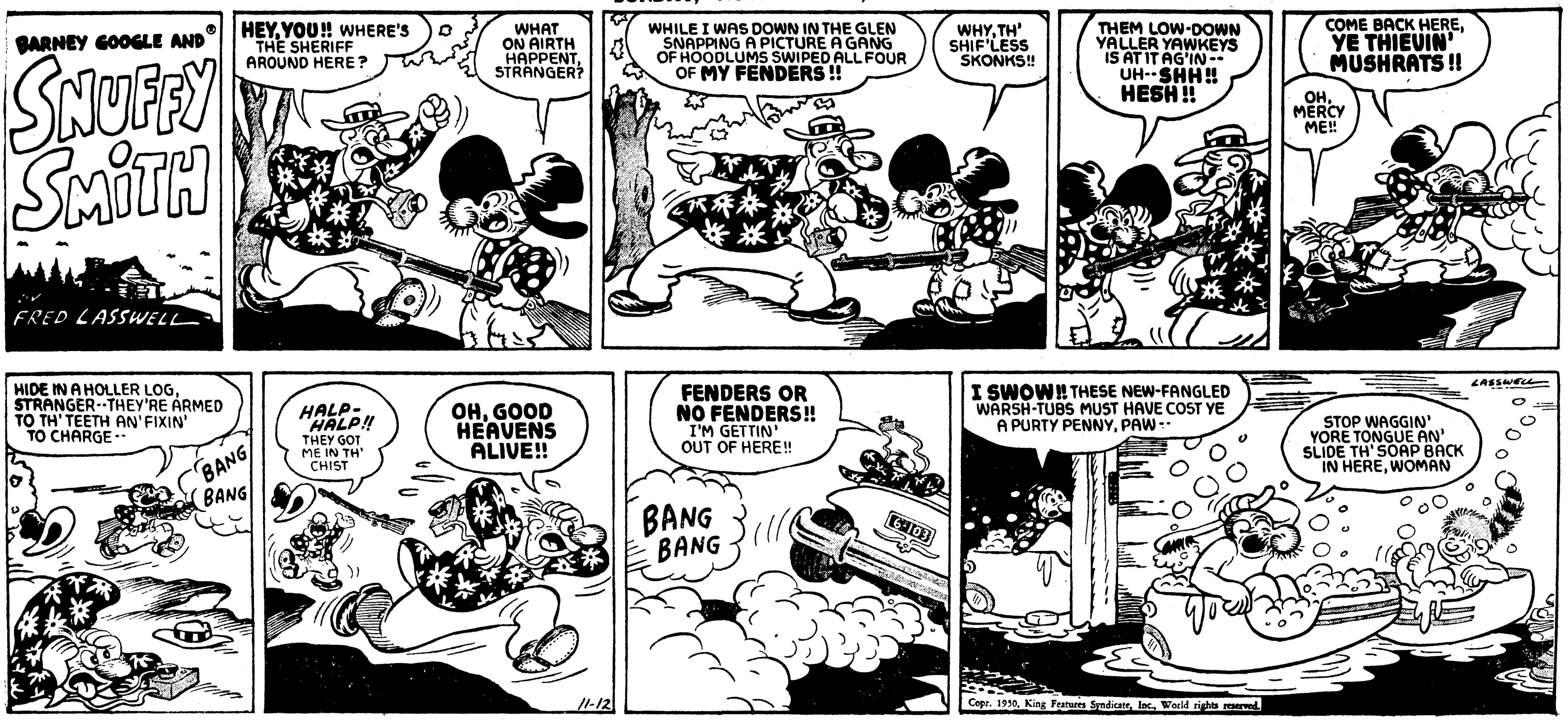

TARZAN

by EDGAR RICE BURROUGHS

TARZAN

by EDGAR RICE BURROUGHS

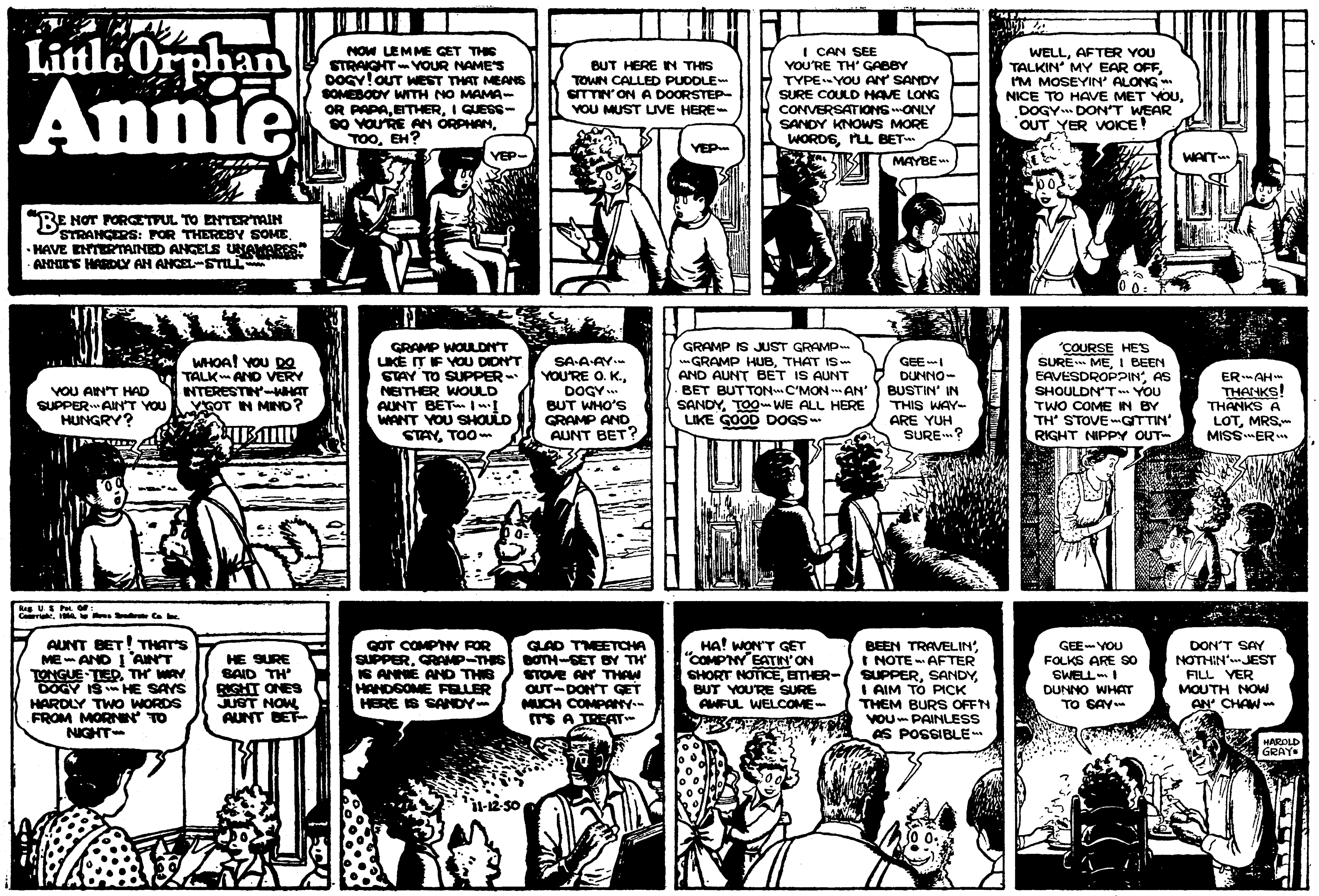
Little Orphan Annie
"BE NOT FORGETFUL TO ENTERTAIN STRANGERS: FOR THEREBY SOME HAVE ENTERTAINED ANGELS UNAWARES."
ANNIE'S HARDLY AN ANGEL--STILL----
NOW LEMME GET THIS STRAIGHT--YOUR NAME'S DOGY! OUT WEST THAT MEANS SOMEBODY WITH NO MAMA--OR PAPA, EITHER, I GUESS--SO YOU'RE AN ORPHAN, TOO, EH?
YEP--
BUT HERE IN THIS TOWN CALLED PUDDLE--SITTIN' ON A DOORSTEP--YOU MUST LIVE HERE--
YEP--
I CAN SEE YOU'RE TH' GABBY TYPE--YOU AN' SANDY SURE COULD HAVE LONG CONVERSATIONS--ONLY SANDY KNOWS MORE WORDS, I'LL BET--
MAYBE--
WELL, AFTER YOU TALKIN' MY EAR OFF, I'M MOSEYIN' ALONG--NICE TO HAVE MET YOU, DOGY--DON'T WEAR OUT YER VOICE!
WAIT--
YOU AIN'T HAD SUPPER--AIN'T YOU HUNGRY?
WHOA! YOU DO TALK--AND VERY INTERESTIN'--WHAT Y'GOT IN MIND?
GRAMP WOULDN'T LIKE IT IF YOU DIDN'T STAY TO SUPPER--NEITHER WOULD AUNT BET--I--I WANT YOU SHOULD STAY, TOO--
SA-A-AY--YOU'RE O.K., DOGY--BUT WHO'S GRAMP AND AUNT BET?
GRAMP IS JUST GRAMP----GRAMP HUB, THAT IS--AND AUNT BET IS AUNT BET BUTTON--C'MON--AN' SANDY, TOO--WE ALL HERE LIKE GOOD DOGS--
GEE--I DUNNO--BUSTIN' IN THIS WAY--ARE YUH SURE--?
'COURSE HE'S SURE--ME, I BEEN EAVESDROPPIN', AS SHOULDN'T--YOU TWO COME IN BY TH' STOVE--GITTIN' RIGHT NIPPY OUT--
ER--AH--THANKS! THANKS A LOT, MRS.--MISS--ER--
Reg. U. S. Pat. Off.:
Copyright, 1950, by News Syndicate Co. Inc.
AUNT BET! THAT'S ME--AND I AIN'T TONGUE-TIED, TH' WAY DOGY IS--HE SAYS HARDLY TWO WORDS FROM MORNIN' TO NIGHT--
HE SURE SAID TH' RIGHT ONES JUST NOW, AUNT BET--
GOT COMP'NY FOR SUPPER, GRAMP--THIS IS ANNIE AND THIS HANDSOME FELLER HERE IS SANDY--
GLAD T'MEETCHA BOTH--SET BY TH' STOVE AN' THAW OUT--DON'T GET MUCH COMPANY--IT'S A TREAT--
11-12-50
HA! WON'T GET "COMP'NY" EATIN' ON SHORT NOTICE, EITHER--BUT YOU'RE SURE AWFUL WELCOME--
BEEN TRAVELIN', I NOTE--AFTER SUPPER, SANDY, I AIM TO PICK THEM BURS OFF'N YOU--PAINLESS AS POSSIBLE--
GEE--YOU FOLKS ARE SO SWELL--I DUNNO WHAT TO SAY--
DON'T SAY NOTHIN'--JEST FILL YER MOUTH NOW AN' CHAW--
HAROLD GRAY

SMILIN' JACK
WELL, HOT-ROD, I HOPE YOU'VE BEEN STUDYIN' YOUR BASIC FLYING MANUAL--
--WE'LL REVIEW TH' "BLINDFOLD COCKPIT CHECK" AND TH' "BEFORE STARTING ENGINE" AND "STARTING" CHECKLISTS!
NEW TYPE "MIKE"
LATER
--NOW THAT WE'RE FINALLY READY TO TAKE OFF--CALL OFF TH' "LAST MINUTE C-I-G-F-T-P-R-S CHECKLIST!
OKAY, SIR! C-CONTROLS, I-INSTRUMENTS, G-GASOLINE, F-FLAPS, T-TRIM, P-PROPELLER, R-RUNUP, S-SAFETY, BELT--SHUTTERS AND SHOULDER HARNESS!
TA-061
HOT-ROD, TODAY I WILL ACQUAINT YOU WITH THE LOCAL AREA--AUXILIARY FIELDS, RESTRICTED AREAS, LANDMARKS AND HAZARDS!
--THE AIR IS FULL OF PLANES, SO REMEMBER YOUR "LOOK-AROUND" CHECK-LIST, HOT-ROD!
Reg. U. S. Pat. Off.
Copyright 1950 by News Syndicate Co. Inc.
LOOK AROUND
LOOK ABOVE YOU!
OVER YOUR LEFT SHOULDER!
OVER YOUR RIGHT SHOULDER
KEEP ALERT!
ALWAYS LOOK BEFORE TURNING
RIGID NECKS ARE DANGEROUS!
ONCE IS NOT ENOUGH!
UNDER YOU IS A BLIND SPOT!
NEVER ASSUME THAT OTHERS SEE YOU!
DIVIDE YOUR ATTENTION!
WELL, HOT-ROD, WHAT DO YOU THINK OF THIS DAY AND AGE OF SPEED?
WELL, SIR--SOME PEOPLE THINK THAT TO FLY A PLANE, YOU JUST PRESS TH' STARTER BUTTON AND TAKE OFF!
TA-061
--BUT IF THEY ONLY KNEW HOW MUCH A CADET HAS TO LEARN IN PRE-FLIGHT!
--WHY I COULD HAVE DRIVEN CLEAR ACROSS TEXAS IN AN OXCART IN TH' TIME IT'S TAKEN ME TO LEARN ENOUGH TO EVEN START THE ENGINE, SIR!
LATER
WHAT A DAY! I'VE FINALLY BEEN UP IN A PLANE!
--AND I JUST LOOKED AT TH' BULLETIN BOARD AND I DON'T HAVE TO WALK A PUNISHMENT TOUR THIS WEEK END!
--I CAN GO TO YOUR HOME-TOWN WITH YOU, DUCK-FOOT!
--LET'S COOK UP A PARTY AND REALLY CELEBRATE! D'YA KNOW ANY CUTE LI'L DE-ICERS?
?!
ER--WELL--YOU SEE--I WAS KINDA BASHFUL WHILE IN HIGH SCHOOL--THEN I WENT AWAY TO COLLEGE--
--BUT, SAY--I KNOW--I'LL CALL UP MY MOTHER AND SEE IF SHE KNOWS ANY CUTE GIRLS IN OUR TOWN!
11/12
LATER
HOW WE DOIN', DUCKFOOT? WHAT'S TH' SCORE?
NOT SO GOOD! MOTHER CAN'T THINK OF ANY CUTE GIRLS RIGHT OFF--BUT, WAIT--SHE SAYS HOLD TH' PHONE--
HEY! SHE JUST RAN ACROSS A LIST OF YOUNG BABY SITTERS THAT SHE USED TO GET FOR MY BABY BROTHER WHEN I WENT AWAY TO COLLEGE--
--AND SHE SAYS THOSE SITTERS SHOULD BE JUST ABOUT TH' RIGHT AGE FOR US NOW!
!!
ZACK MOSLEY

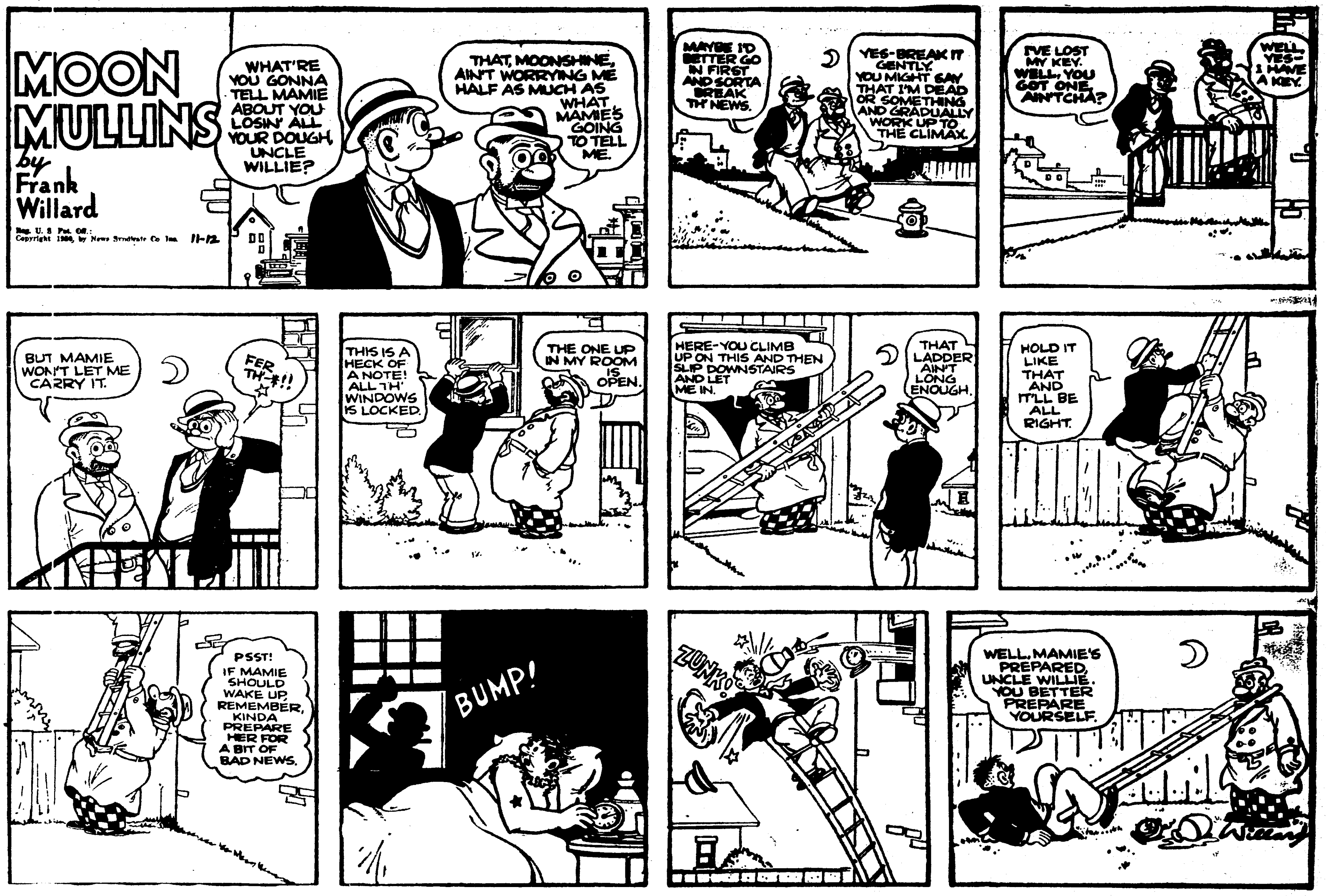
MOON MULLINS
by Frank Willard
Reg. U. S. Pat. Off.:
by News Syndicate Co. Inc. 11-12
WHAT'RE YOU GONNA TELL MAMIE ABOUT YOU LOSIN' ALL YOUR DOUGH, UNCLE WILLIE?
THAT, MOONSHINE, AIN'T WORRYING ME HALF AS MUCH AS WHAT MAMIE'S GOING TO TELL ME.
MAYBE I'D BETTER GO IN FIRST AND SORTA BREAK TH' NEWS.
YES-BREAK IT GENTLY. YOU MIGHT SAY THAT I'M DEAD OR SOMETHING AND GRADUALLY WORK UP TO THE CLIMAX.
I'VE LOST MY KEY. WELL, YOU GOT ONE, AIN'TCHA?
WELL, YES-I HAVE A KEY.
BUT MAMIE WON'T LET ME CARRY IT.
FER TH'-#!!
THIS IS A HECK OF A NOTE! ALL TH' WINDOWS IS LOCKED.
THE ONE UP IN MY ROOM IS OPEN.
HERE-YOU CLIMB UP ON THIS AND THEN SLIP DOWNSTAIRS AND LET ME IN.
THAT LADDER AIN'T LONG ENOUGH.
HOLD IT LIKE THAT AND IT'LL BE ALL RIGHT.
PSST! IF MAMIE SHOULD WAKE UP, REMEMBER, KINDA PREPARE HER FOR A BIT OF BAD NEWS.
BUMP!
ZUNK!
WELL, MAMIE'S PREPARED, UNCLE WILLIE. YOU BETTER PREPARE YOURSELF.
Willard

THE GUMPS
GUS EDSON
NOV 12
Reg. U. S. Pat. Off.:
by News Syndicate Co. Inc.
NO, MIN! I WON'T CALL IN THE POLICE-- THE AFFAIR BETWEEN THAT FIEND, CONRAD KURDLE, AND ME IS STRICTLY A PRIVATE MATTER! I AM A GUMP!
WAIT! LISTEN TO THIS, ANDY!
--"AJAX REAL ESTATE CORPORATION IS DRAWING UP PLANS FOR A LARGE APARTMENT HOUSE TO BE BUILT ON THE SQUARE BLOCK BOUNDED BY APPLE TREE LANE, CEDAR DRIVE, COVE ROAD AND MAIN STREET--"
WHAT OF IT?-I DON'T PLAN TO LIVE IN AN APARTMENT HOUSE---
DON'T YOU UNDERSTAND? THAT'S THIS VERY BLOCK!
WH?!
YOU MEAN THAT CONRAD KURDLE MAY BE TRYING TO SCARE ME INTO SELLING OUR HOME?
MAYBE---- OF COURSE, NO HONEST REAL ESTATE COMPANY WOULD PERMIT SUCH A THING!!
THIS JIGSAW IS BEGINNING TO FIT-- REMEMBER LAST MONTH THAT REAL ESTATE COMPANY TRIED TO BUY OUR HOUSE AND WE TURNED THEM DOWN?
OF COURSE!
JUST EXACTLY AS I DOPED IT OUT!-------
SEE YOU LATER, MIN--- I'VE GOT A LITTLE BUSINESS TO TAKE CARE OF---
AH, MR. GUMP--- JUST THE MAN I WAS THINKING OF----
DO YOU BELIEVE IN CASTING SPELLS?
I DO INDEED!
--RIGHT OVER YOUR HEAD!

Little Orphan Annie
"BE NOT FORGETFUL TO ENTERTAIN STRANGERS: FOR THEREBY SOME HAVE ENTERTAINED ANGELS UNAWARES." ANNIE'S HARDLY AN ANGEL—STILL—
NOW LEMME GET THIS STRAIGHT—YOUR NAME'S DOGY! OUT WEST THAT MEANS SOMEBODY WITH NO MAMA—OR PAPA, EITHER, I GUESS—SO YOU'RE AN ORPHAN, TOO, EH?
YEP—
BUT HERE IN THIS TOWN CALLED PUDDLE—SITTIN' ON A DOORSTEP—YOU MUST LIVE HERE—
YEP—
I CAN SEE YOU'RE TH' GABBY TYPE—YOU AN' SANDY SURE COULD HAVE LONG CONVERSATIONS—ONLY SANDY KNOWS MORE WORDS, I'LL BET—
MAYBE—
WELL, AFTER YOU TALKIN' MY EAR OFF, I'M MOSEYIN' ALONG—NICE TO HAVE MET YOU, DOGY—DON'T WEAR OUT YER VOICE!
WAIT—
YOU AIN'T HAD SUPPER—AIN'T YOU HUNGRY?
WHOA! YOU DO TALK—AND VERY INTERESTIN'—WHAT Y'GOT IN MIND?
GRAMP WOULDN'T LIKE IT IF YOU DIDN'T STAY TO SUPPER—NEITHER WOULD AUNT BET—I—I WANT YOU SHOULD STAY, TOO—
SA-A-AY—YOU'RE O.K., DOGY—BUT WHO'S GRAMP AND AUNT BET?
GRAMP IS JUST GRAMP—GRAMP HUB, THAT IS—AND AUNT BET IS AUNT BET BUTTON—C'MON—AN' SANDY, TOO—WE ALL HERE LIKE GOOD DOGS—
GEE—I DUNNO—BUSTIN' IN THIS WAY—ARE YUH SURE—?
'COURSE HE'S SURE—ME, I BEEN EAVESDROPPIN', AS SHOULDN'T—YOU TWO COME IN BY TH' STOVE—GITTIN' RIGHT NIPPY OUT—
ER—AH—THANKS! THANKS A LOT, MRS.—MISS—ER—
Reg. U. S. Pat. Off.
Copyright, 1950, by News Syndicate Co. Inc.
AUNT BET! THAT'S ME—AND I AIN'T TONGUE-TIED, TH' WAY DOGY IS—HE SAYS HARDLY TWO WORDS FROM MORNIN' TO NIGHT—
HE SURE SAID TH' RIGHT ONES JUST NOW, AUNT BET—
GOT COMP'NY FOR SUPPER, GRAMP—THIS IS ANNIE AND THIS HANDSOME FELLER HERE IS SANDY—
GLAD T'MEETCHA BOTH—SET BY TH' STOVE AN' THAW OUT—DON'T GET MUCH COMPANY—IT'S A TREAT—
11-12-50
HA! WON'T GET "COMP'NY" EATIN' ON SHORT NOTICE, EITHER—BUT YOU'RE SURE AWFUL WELCOME—
BEEN TRAVELIN', I NOTE—AFTER SUPPER, SANDY, I AIM TO PICK THEM BURS OFF'N YOU—PAINLESS AS POSSIBLE—
GEE—YOU FOLKS ARE SO SWELL—I DUNNO WHAT TO SAY—
DON'T SAY NOTHIN'—JEST FILL YER MOUTH NOW AN' CHAW—
HAROLD GRAY

SMILIN' JACK
WELL, HOT-ROD, I HOPE YOU'VE BEEN STUDYIN' YOUR BASIC FLYING MANUAL—
—WE'LL REVIEW TH' "BLINDFOLD COCKPIT CHECK" AND TH' "BEFORE STARTING ENGINE" AND "STARTING" CHECKLISTS!
NEW TYPE "MIKE"
LATER
—NOW THAT WE'RE FINALLY READY TO TAKE OFF—CALL OFF TH' "LAST MINUTE C-I-G-F-T-P-R-S CHECKLIST!
OKAY, SIR! C-CONTROLS, I-INSTRUMENTS, G-GASOLINE, F-FLAPS, T-TRIM, P-PROPELLER, R-RUNUP, S-SAFETY, BELT—SHUTTERS AND SHOULDER HARNESS!
TA-061
HOT-ROD, TODAY I WILL ACQUAINT YOU WITH THE LOCAL AREA—AUXILIARY FIELDS, RESTRICTED AREAS, LANDMARKS AND HAZARDS!
—THE AIR IS FULL OF PLANES, SO REMEMBER YOUR "LOOK-AROUND" CHECK-LIST, HOT-ROD!
Reg. U. S. Pat. Off.
Copyright, 1950, by News Syndicate Co. Inc.
LOOK AROUND
LOOK ABOVE YOU!
OVER YOUR LEFT SHOULDER!
OVER YOUR RIGHT SHOULDER
KEEP ALERT!
ALWAYS LOOK BEFORE TURNING.
RIGID NECKS ARE DANGEROUS!
ONCE IS NOT ENOUGH!
UNDER YOU IS A BLIND SPOT!
NEVER ASSUME THAT OTHERS SEE YOU!
DIVIDE YOUR ATTENTION!
WELL, HOT-ROD, WHAT DO YOU THINK OF THIS DAY AND AGE OF SPEED?
WELL, SIR, SOME PEOPLE THINK THAT TO FLY A PLANE, YOU JUST PRESS TH' STARTER BUTTON AND TAKE OFF!
TA-061
—BUT IF THEY ONLY KNEW HOW MUCH A CADET HAS TO LEARN IN PRE-FLIGHT!
—WHY I COULD HAVE DRIVEN CLEAR ACROSS TEXAS IN AN OXCART IN TH' TIME IT'S TAKEN ME TO LEARN ENOUGH TO EVEN START THE ENGINE, SIR!
LATER
WHAT A DAY! I'VE FINALLY BEEN UP IN A PLANE!
—AND I JUST LOOKED AT TH' BULLETIN BOARD AND I DON'T HAVE TO WALK A PUNISHMENT TOUR THIS WEEK END!
—I CAN GO TO YOUR HOME-TOWN WITH YOU, DUCK-FOOT!
—LET'S COOK UP A PARTY AND REALLY CELEBRATE! D'YA KNOW ANY CUTE LI'L DE-ICERS?
?!
ER—WELL—YOU SEE—I WAS KINDA BASHFUL WHILE IN HIGH SCHOOL—THEN I WENT AWAY TO COLLEGE
—BUT, SAY—I KNOW—I'LL CALL UP MY MOTHER AND SEE IF SHE KNOWS ANY CUTE GIRLS IN OUR TOWN!
11/12
LATER
HOW WE DOIN', DUCKFOOT? WHAT'S TH' SCORE?
NOT SO GOOD! MOTHER CAN'T THINK OF ANY CUTE GIRLS RIGHT OFF—BUT, WAIT—SHE SAYS HOLD TH' PHONE
HEY! SHE JUST RAN ACROSS A LIST OF YOUNG BABY SITTERS THAT SHE USED TO GET FOR MY BABY BROTHER WHEN I WENT AWAY TO COLLEGE—
—AND SHE SAYS THOSE SITTERS SHOULD BE JUST ABOUT TH' RIGHT AGE FOR US NOW!
!!
ZACK MOSLEY

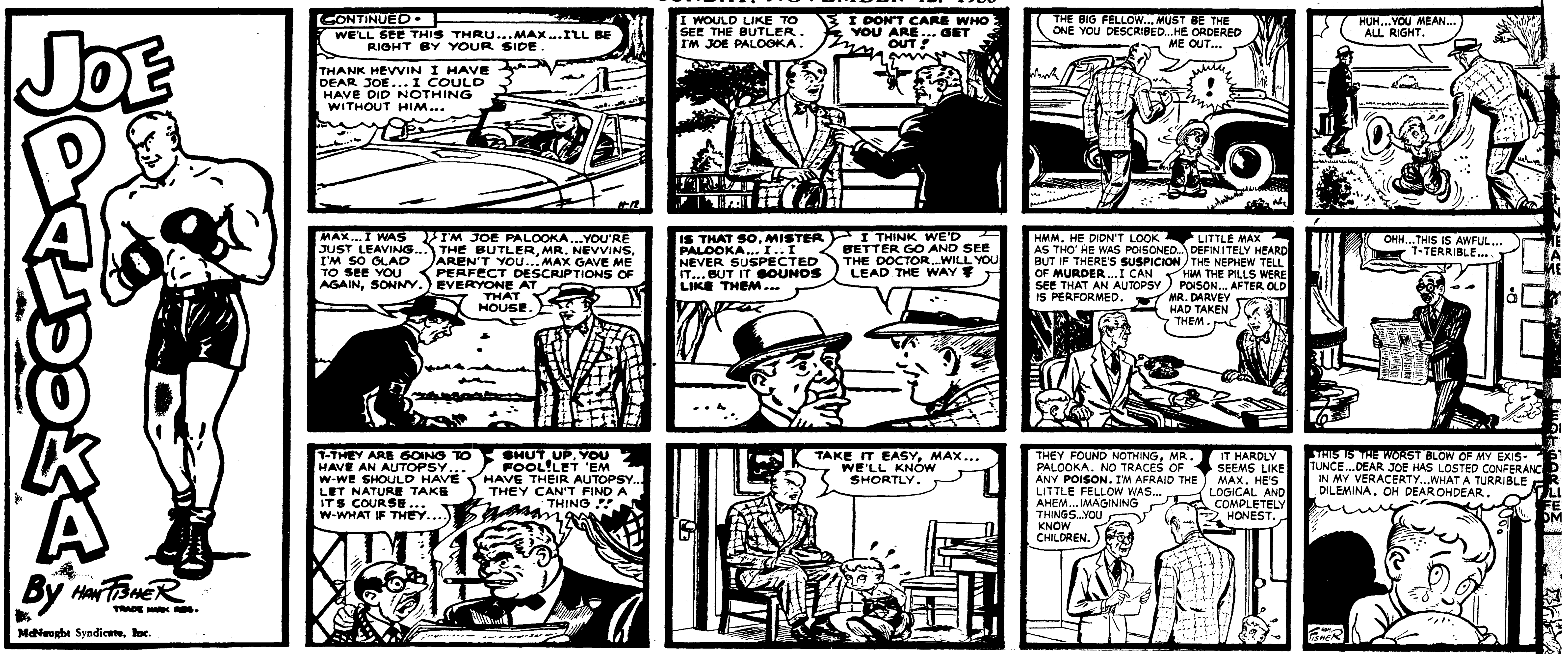

DIXIE DUGAN

By McEvoy and Striebel

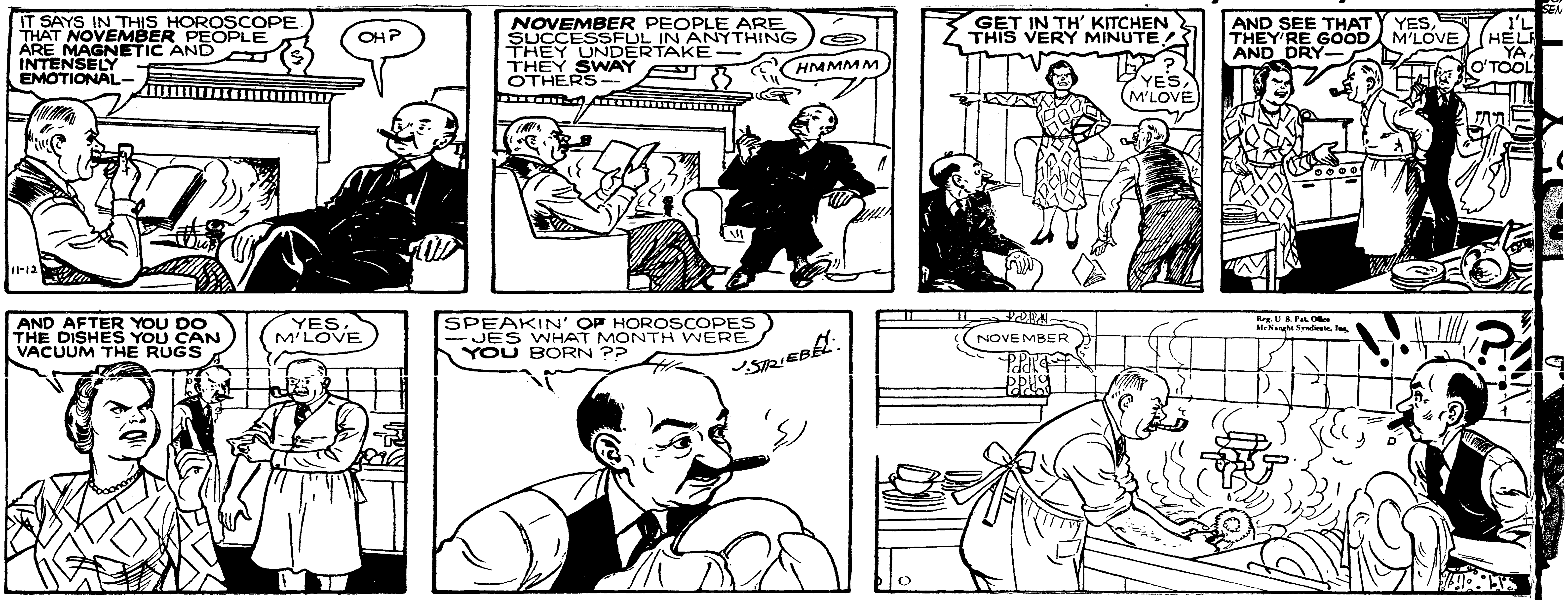

MOON MULLINS
by Frank Willard
Reg. U. S. Pat. Off.: Copyright 1960, by News Syndicate Co. Inc. 11-12
WHAT'RE YOU GONNA TELL MAMIE ABOUT YOU LOSIN' ALL YOUR DOUGH, UNCLE WILLIE?
THAT, MOONSHINE, AIN'T WORRYING ME HALF AS MUCH AS WHAT MAMIE'S GOING TO TELL ME.
MAYBE I'D BETTER GO IN FIRST AND SORTA BREAK TH' NEWS.
YES-BREAK IT GENTLY. YOU MIGHT SAY THAT I'M DEAD OR SOMETHING AND GRADUALLY WORK UP TO THE CLIMAX.
I'VE LOST MY KEY. WELL, YOU GOT ONE, AIN'TCHA?
WELL, YES, I HAVE A KEY.
BUT MAMIE WON'T LET ME CARRY IT.
FER TH'-#!!
THIS IS A HECK OF A NOTE! ALL TH' WINDOWS IS LOCKED.
THE ONE UP IN MY ROOM IS OPEN.
HERE-YOU CLIMB UP ON THIS AND THEN SLIP DOWNSTAIRS AND LET ME IN.
THAT LADDER AIN'T LONG ENOUGH.
HOLD IT LIKE THAT AND IT'LL BE ALL RIGHT.
PSST! IF MAMIE SHOULD WAKE UP, REMEMBER, KINDA PREPARE HER FOR A BIT OF BAD NEWS.
BUMP!
ZUNK!
WELL, MAMIE'S PREPARED, UNCLE WILLIE. YOU BETTER PREPARE YOURSELF.
Willard

THE GUMPS
GUS EDSON
NOV 12
Reg. U. S. Pat. Off.: Copyright, 1960, by News Syndicate Co. Inc.
NO, MIN! I WON'T CALL IN THE POLICE -- THE AFFAIR BETWEEN THAT FIEND, CONRAD KURDLE, AND ME IS STRICTLY A PRIVATE MATTER! I AM A GUMP!
WAIT! LISTEN TO THIS, ANDY!
-"AJAX REAL ESTATE CORPORATION IS DRAWING UP PLANS FOR A LARGE APARTMENT HOUSE TO BE BUILT ON THE SQUARE BLOCK BOUNDED BY APPLE TREE LANE, CEDAR DRIVE, COVE ROAD AND MAIN STREET--"
WHAT OF IT?-I DON'T PLAN TO LIVE IN AN APARTMENT HOUSE ---
SMOKE
DON'T YOU UNDERSTAND? THAT'S THIS VERY BLOCK!
WH?!
YOU MEAN THAT CONRAD KURDLE MAY BE TRYING TO SCARE ME INTO SELLING OUR HOME?
MAYBE .... OF COURSE, NO HONEST REAL ESTATE COMPANY WOULD PERMIT SUCH A THING!!
THIS JIGSAW IS BEGINNING TO FIT -- REMEMBER LAST MONTH THAT REAL ESTATE COMPANY TRIED TO BUY OUR HOUSE AND WE TURNED THEM DOWN?
OF COURSE!
JUST EXACTLY AS I DOPED IT OUT!........
SEE YOU LATER, MIN--- I'VE GOT A LITTLE BUSINESS TO TAKE CARE OF---
AH, MR. GUMP--- JUST THE MAN I WAS THINKING OF ....
DO YOU BELIEVE IN CASTING SPELLS?
I DO INDEED!
--RIGHT OVER YOUR HEAD!

OUR BOARDING HOUSE

T. M. REG. U. S. PAT. OFF.

With Major Hoople

DIXIE DUGAN

By McEvoy and Striebel

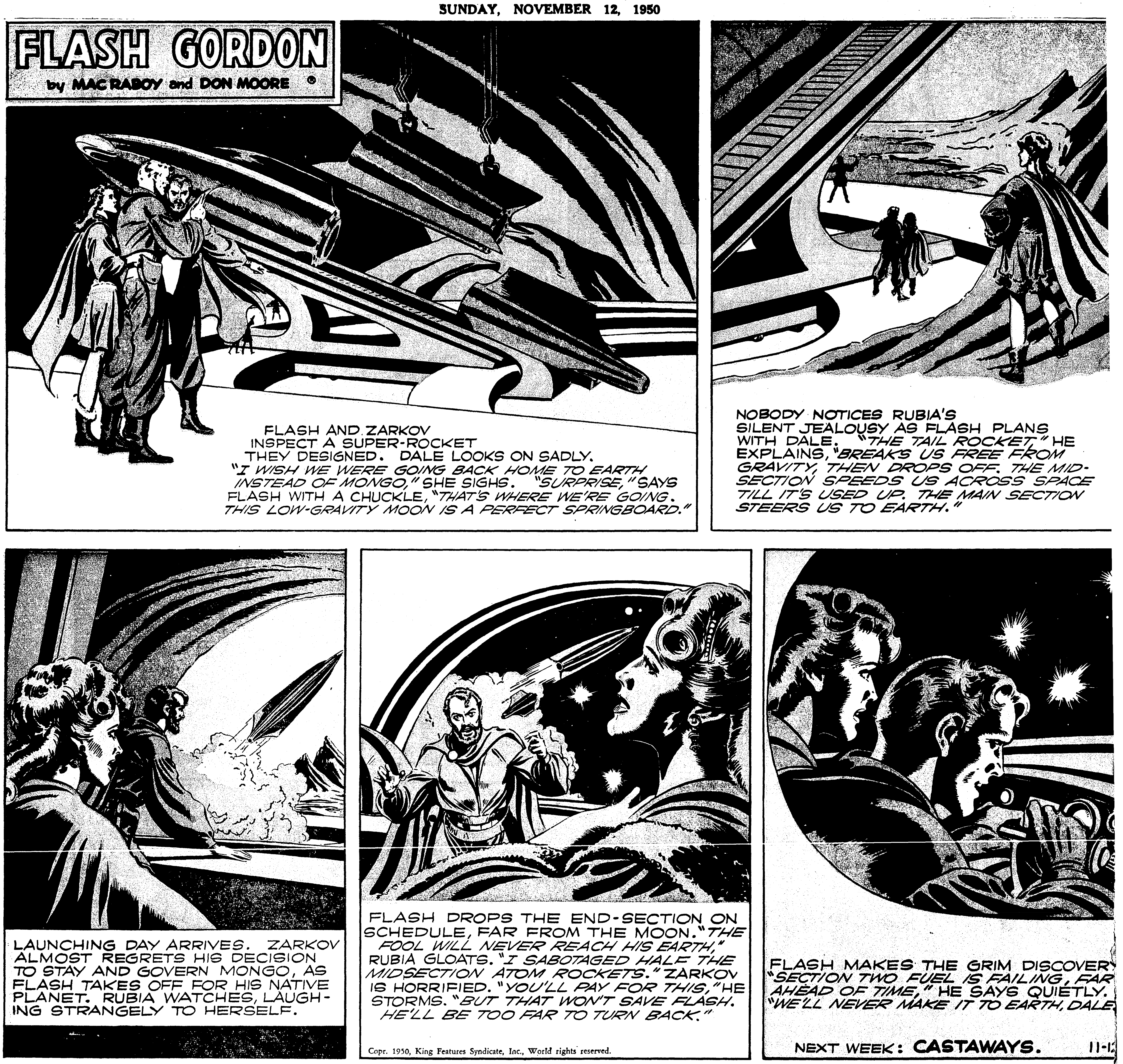

READER'S DIGEST reports the same research which proves that brushing teeth right after eating with

COLGATE DENTAL CREAM

STOPS TOOTH DECAY BEST

Better Than Any Other Way of Preventing Tooth Decay According to Published Reports!

READER'S DIGEST RECENTLY REPORTED on one of the most extensive experiments in dentifrice history! And here are additional facts: The one and only toothpaste used in this research was Colgate Dental Cream. Yes, and two years' research showed that brushing teeth with Colgate's right after eating stopped tooth decay best! Better than any other home method of oral hygiene!

YES, THE COLGATE WAY STOPPED MORE DECAY for more people than ever reported in dentifrice history! There were no new cavities for more than 1 out of 3 who used Colgate's as directed. No dentifrice can stop *all* decay, or help cavities already started. But brushing teeth right after eating with Colgate Dental Cream is the most effective way yet known to help your dentist prevent decay!

THE COLGATE WAY STOPS TOOTH DECAY BEST!

OUR BOARDING HOUSE

T. M. REG. U. S. PAT. OFF.

With Major Hoople

Copr. 1950, King Features Syndicate, Inc., World rights reserved.

READER'S DIGEST reports the same research which proves that brushing teeth right after eating with

COLGATE DENTAL CREAM STOPS TOOTH DECAY BEST

Better Than Any Other Way of Preventing Tooth Decay According to Published Reports!

READER'S DIGEST RECENTLY REPORTED on one of the most extensive experiments in dentifrice history! And here are additional facts: The one and only toothpaste used in this research was Colgate Dental Cream. Yes, and two years' research showed that brushing teeth with Colgate's right after eating stopped tooth decay best! Better than any other home method of oral hygiene!

YES, THE COLGATE WAY STOPPED MORE DECAY for more people than ever reported in dentifrice history! There were no new cavities for more than 1 out of 3 who used Colgate's as directed. No dentifrice can stop *all* decay, or help cavities already started. But brushing teeth right after eating with Colgate Dental Cream is the most effective way yet known to help your dentist prevent decay!

ALWAYS USE COLGATE'S TO CLEAN YOUR BREATH WHILE YOU CLEAN YOUR TEETH — AND HELP STOP TOOTH DECAY!

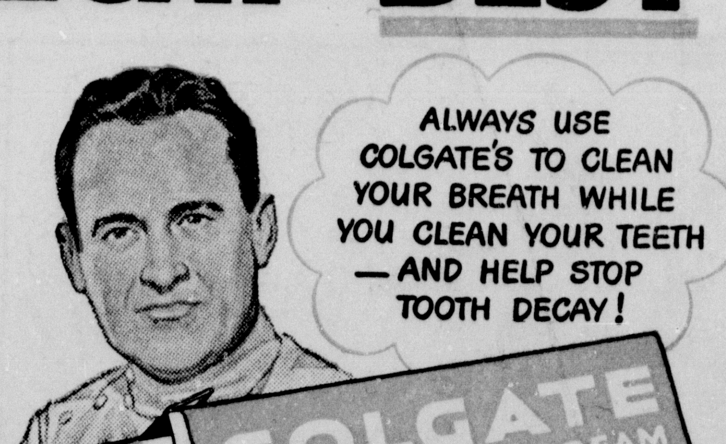

YOU SHOULD KNOW! Colgate's, while not mentioned by name, was the one and only toothpaste used in the research reported in July Reader's Digest.

THE COLGATE WAY STOPS TOOTH DECAY BEST!